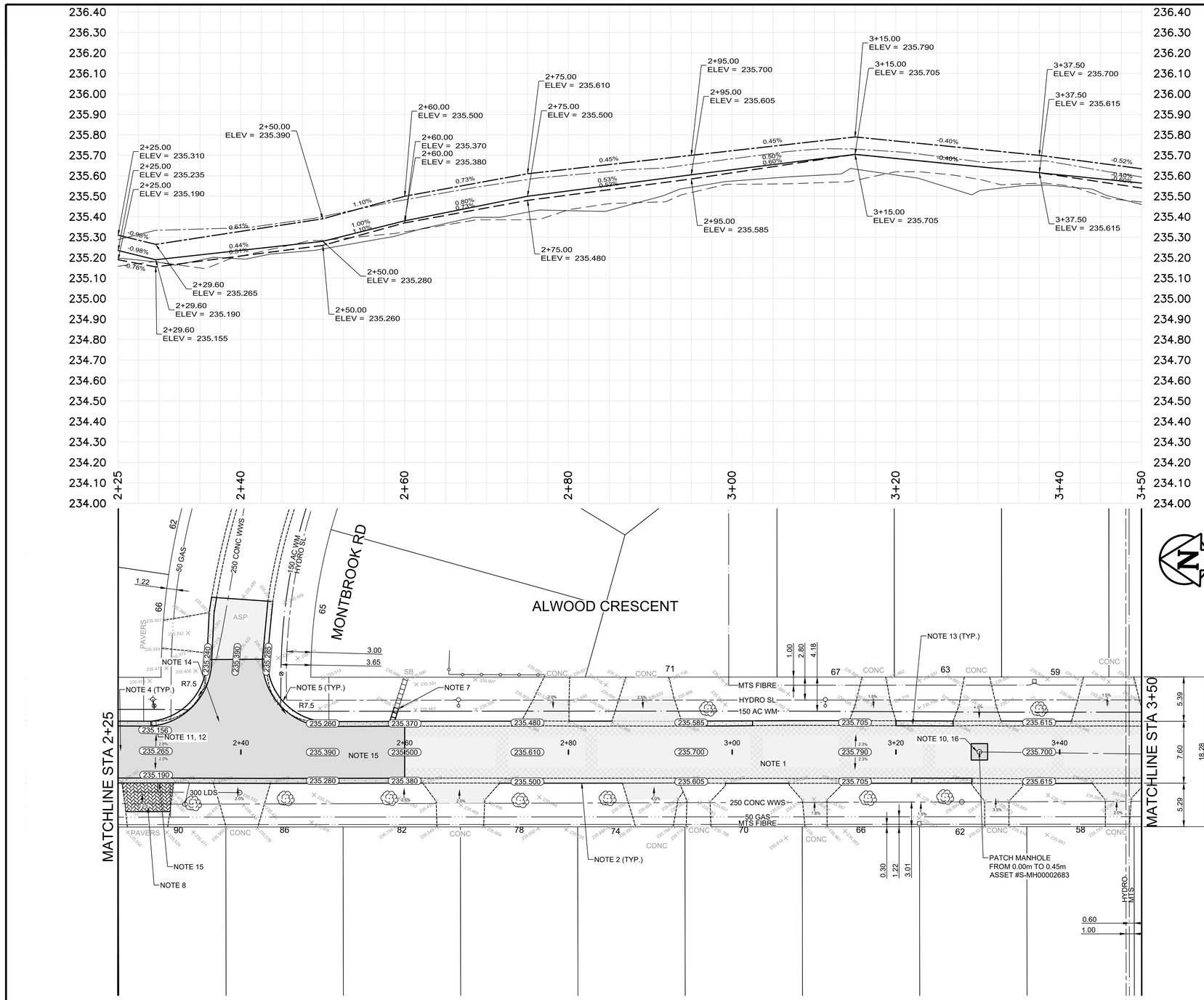

CONSTRUCTION NOTES

1. MILL EXISTING ASPHALT AND CONSTRUCT NEW ASPHALT OVERLAY (+/- 80mm)
2. MILL EXISTING LIP CURB AND CONSTRUCT NEW BARRIER CURB (SD-205)
3. REMOVE EXISTING SIDEWALK AND CONSTRUCT NEW 100mm CONCRETE SIDEWALK
4. REMOVE EXISTING ASPHALT PAVEMENT AND RE-GRADE BASE COURSE MATERIAL AS REQUIRED
5. REMOVE EXISTING LIP CURB AND GUTTER CONSTRUCT MODIFIED BARRIER CURB AND GUTTER (SD-200)
6. CONSTRUCT NEW CURB RAMP (SD-229E)
7. SUPPLY AND INSTALL NEW SIDEWALK BLOCKS
8. RE-GRADE EXISTING INTERLOCKING PAVING STONES
9. REMOVE EXISTING PAVEMENT AND CONSTRUCT NEW 150mm REINFORCED CONCRETE PAVEMENT
10. INSTALL LIFTER RING AND MATCH TO GRADE (AP-010)
11. INSTALL NEW BARRIER CURB FRAME AND COVER (AP-011, AP-012)
12. ADJUST CURB AND GUTTER INLET FRAME TO GRADE
13. INSTALL NEW 450mm CONCRETE GUTTER AND BARRIER CURB
14. REMOVE EXISTING CURB AND GUTTER
15. INSTALL NEW MOUNTABLE CURB FRAME AND COVER (AP-015, AP-016) AND ADJUST TO GRADE
16. INSTALL NEW MANHOLE FRAME (AP-006) AND SOLID COVER (AP-007)

GENERAL NOTES

A. PAVEMENT DIMENSIONS ARE TO BACK OF CURB
B. ALL CURB RADII UNDER 15.0m SHALL BE MODIFIED
C. CURB REPLACEMENT AS DIRECTED BY CONTRACT ADMINISTRATOR
D. INSTALL DETECTABLE WARNING TILES AS DIRECTED BY CONTRACT ADMINISTRATOR (CW 3326)
E. PAVEMENT REPAIRS SHOWN ARE ONLY A REPRESENTATIVE SAMPLE OF THE TENDERED QUANTITIES
F. ASPHALT TIE-INS ON APPROACHES TO BE DETERMINED IN THE FIELD BY THE CONTRACT ADMINISTRATOR
G. ADJUST WATER VALVES, HYDRANT ASSEMBLIES AND WATER SERVICE SHUT-OFF VALVES TO GRADE IF REQUIRED
H. CONTRACTOR TO CONFIRM THE LOCATION OF ALL UTILITIES / SERVICES IN THE FIELD PRIOR TO CONSTRUCTION
I. INSTALL TYPE A PAVEMENT REPAIR FABRIC AS DIRECTED AND MARKED OUT BY CONTRACT ADMINISTRATOR

FOR TENDER PURPOSES ONLY

NOT FOR CONSTRUCTION

METRIC
WHOLE NUMBERS INDICATE MILLIMETERS
DECIMALIZED NUMBERS INDICATE METERS

TENDER NO. 1-2023

EXISTING	LEGEND - PLAN	PROPOSED	EXISTING	LEGEND - PLAN	PROPOSED	EXISTING	LEGEND - PROFILE	PROPOSED
	HYDRANT			LDS/WWS			UTILITY BOX	
	VALVE			WATERMAIN			CONCRETE	
	CURB STOP			GAS			CONCRETE SIDEWALK	
	MANHOLE			TRAFFIC SIGNALS			ASPHALT	
	CATCH BASIN			HYDRO/STREET LIGHT			PAVING STONES	
	CURB INLET			MTS/SHAW			GRANULAR	
	HYDRO POLE			CURB RENEWAL			PAVEMENT REPAIR FABRIC	
	LIGHT STANDARD			PROPERTY LINE		EXISTING	LEGEND - PLAN	PROPOSED
	TRAFFIC SIGNAL POLE			RAMP CURB			SOUTH / WEST GUTTER	
	SURVEY BAR		231.000	ELEVATIONS	31.000		CENTER LINE	
	GEODETIC BENCH MARK			TREE			NORTH / EAST GUTTER	

LOCATION APPROVED
UNDERGROUND STRUCTURES

SUPR, U/G STRUCTURES COMMITTEE — DATE

NOTE:
LOCATION OF UNDERGROUND STRUCTURES AS SHOWN ARE BASED ON THE BEST INFORMATION AVAILABLE. BUT NO GUARANTEE IS GIVEN THAT ALL EXISTING UTILITIES ARE SHOWN OR THAT THE GIVEN LOCATIONS ARE EXACT. CONFIRMATION OF EXISTENCE AND EXACT LOCATION OF ALL SERVICES MUST BE OBTAINED FROM THE INDIVIDUAL UTILITIES BEFORE PROCEEDING WITH CONSTRUCTION.

B.M. SW CORNER OF ALWOOD CR & GAYNOR PL
ELEV. 235.375

NO.	REVISIONS	DATE	BY
2.	ISSUED FOR TENDER	23/03/07	M.F.
1.	SUBMIT FOR PLAN APPROVAL	23/01/31	T.G.

ENGINEERING DIVISION
TECHNOLOGY SERVICES BRANCH
106 - 1155 PACIFIC AVE

DESIGNED BY	T.G.	CHECKED BY	A.P. & R.W.
DRAWN BY	T.G.	APPROVED BY	R.W.
HOR. SCALE:	1 : 250		
VERTICAL:	1 : 10		
DATE	2023/03/07		

PROVINCE OF MANITOBA
H. HAIDER
Member
31289
REGISTERED PROFESSIONAL ENGINEER
2023-03-07

Winnipeg

THE CITY OF WINNIPEG
PUBLIC WORKS DEPARTMENT

2023 LOCAL STREET RENEWAL PROGRAM
ALWOOD CRESCENT

FROM EGESZ STREET TO EGESZ STREET

ASPHALT PAVEMENT REHABILITATION AND ASSOCIATED WORKS

FROM STA. 2+25 TO STA. 3+50

CITY DRAWING NUMBER
SE-23-34

SHEET 2 OF 26

2