

## **APPENDIX 'B' – TEMPORARY TRAFFIC CONTROL SIGNAGE DRAWINGS**

### **TEMPORARY TRAFFIC CONTROL SIGNAGE DRAWINGS FOR:**

Alwood Crescent from Egesz Street to Egesz Street – Asphalt Pavement Rehabilitation  
Benbow Road from Egesz Street to Burrows Avenue – Asphalt Pavement Resurfacing  
Bunting Street from Church Avenue to Inkster Boulevard – Concrete Pavement Rehabilitation  
Channing Street from Burrows Avenue to Wendon Bay – Asphalt Pavement Resurfacing  
Charter Drive from Egesz Street to Benbow Road – Asphalt Pavement Resurfacing  
Garden Grove Drive from Groverdale Avenue to Fairgrove Bay – Asphalt Pavement Rehabilitation  
Groverdale Avenue from Garden Grove Drive to Burdick Place – Asphalt Pavement Resurfacing  
Park Lane Avenue from Approximately 367m South of Selkirk Avenue to Selkirk Avenue –  
Construction of New Concrete Sidewalk

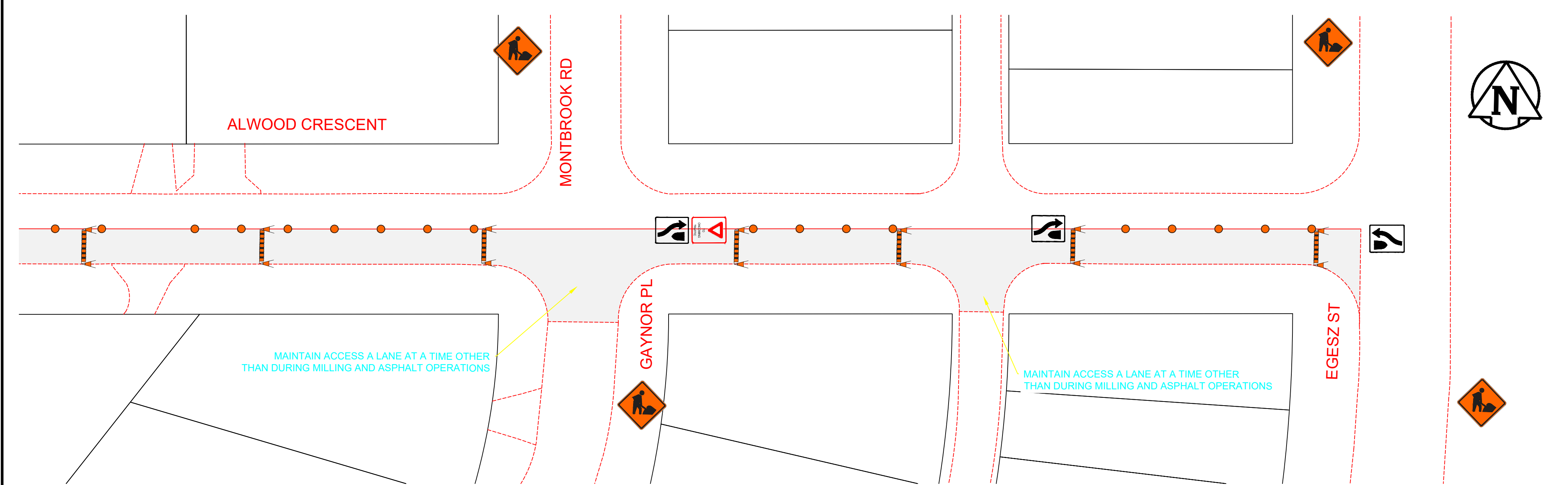
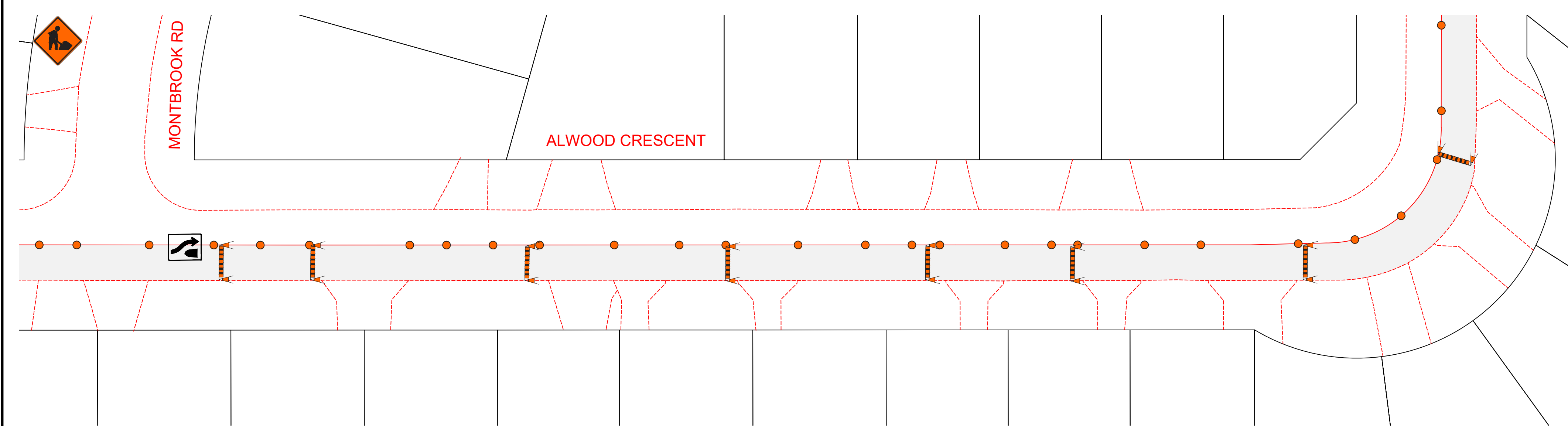
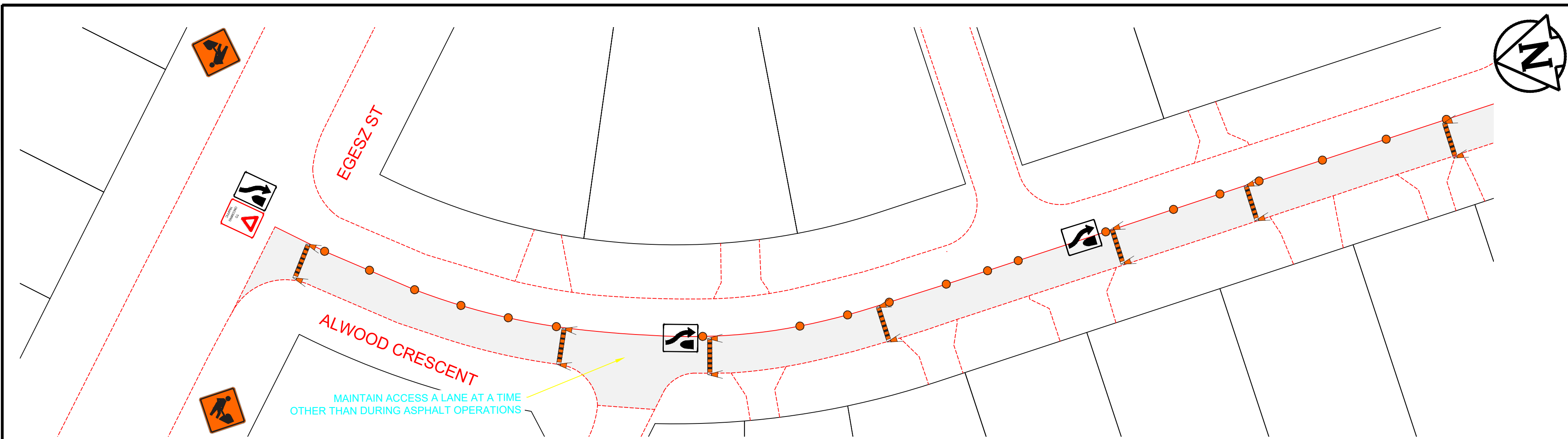

**TRAFFIC SIGNAGE & STAGING**

TC-2 ROADWORK

RB-11 (L/R) TURN PROHIBITED

BARRICADE

POLY POST

CONSTRUCTION AREA

RB-25 (L/R) KEEP LEFT/RIGHT

TC 17 YIELD TO ONCOMING TRAFFIC

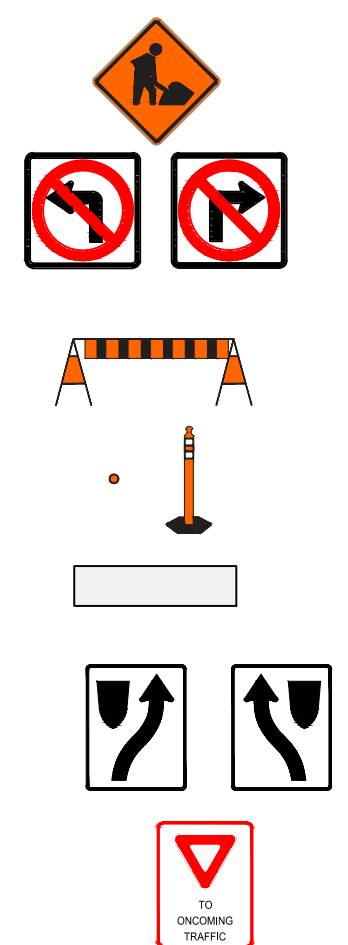

- NOTES:**
1. ALL TRAFFIC SIGNAGE AND TEMPORARY TRAFFIC CONTROL TO CONFORM WITH THE LATEST REVISION OF THE CITY OF WINNIPEG MANUAL OF TEMPORARY TRAFFIC CONTROL ON CITY STREETS
  2. CONTRACTOR SHALL MAINTAIN SAFE PEDESTRIAN ACCESS AND CROSSINGS. WHERE SIDEWALKS ARE LOCATED ON BOTH SIDES OF THE STREET, CONTRACTOR MUST MAINTAIN PEDESTRIAN ACCESS ON ONE SIDE AT ALL TIMES.
  3. WHERE APPLICABLE, CONSTRUCTION IS TO BE COMPLETED LANE AT A TIME WITH TRAFFIC TO BE MAINTAINED IN BOTH DIRECTIONS. WHEN CONSTRUCTION IS COMPLETE IN THE FIRST LANE, TRAFFIC WILL BE MOVED TO THE COMPLETED LANE AND TRAFFIC CONTROL MIRRORED.
  4. PARKING TO BE REMOVED AT TIME OF CONSTRUCTION.
  5. RESIDENTIAL APPROACH ACCESS MUST BE MAINTAINED AT ALL TIMES

ENGINEERING DIVISION  
TECHNOLOGY SERVICES BRANCH  
106 - 1155 PACIFIC AVE

FOR INFORMATION ONLY TENDER NO. 1-2023

|  |   |                      |
|--|---|----------------------|
| <p><b>THE CITY OF WINNIPEG</b><br/>PUBLIC WORKS DEPARTMENT</p> | <p>ALWOOD CRESCENT<br/>NORTHBOUND ALWOOD CRESCENT<br/>FROM EGESZ STREET TO EGESZ STREET<br/>TEMPORARY TRAFFIC SIGNAGE &amp; STAGING</p> | <p>SHEET 1 OF 13</p> |
|  | <p>1</p>  |                      |

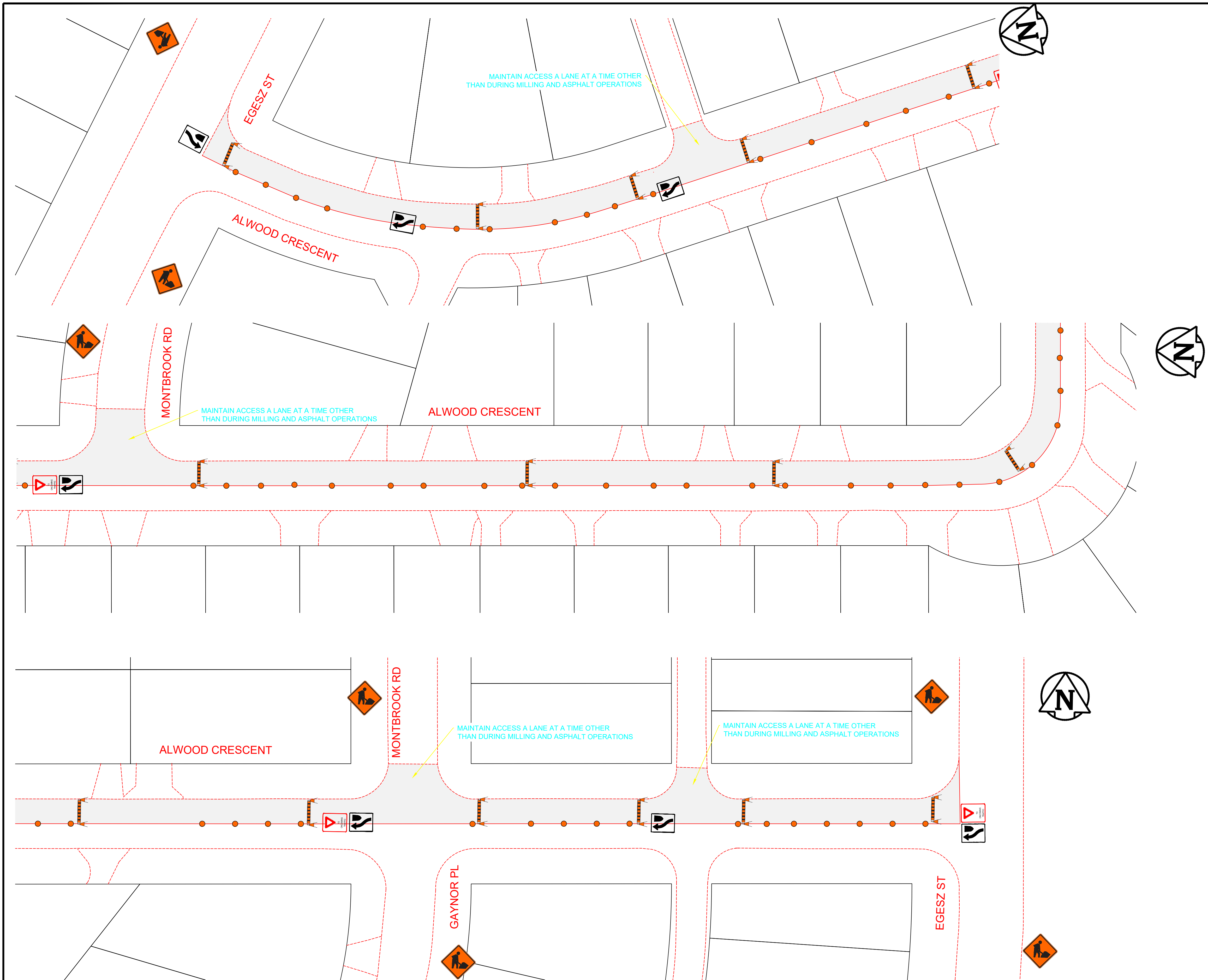

**TRAFFIC SIGNAGE & STAGING**

- TC-2 ROADWORK
- RB-11 (L/R) TURN PROHIBITED
- BARRICADE
- POLY POST
- CONSTRUCTION AREA
- RB-25 (L/R) KEEP LEFT/RIGHT
- TC 17 YIELD TO ONCOMING TRAFFIC

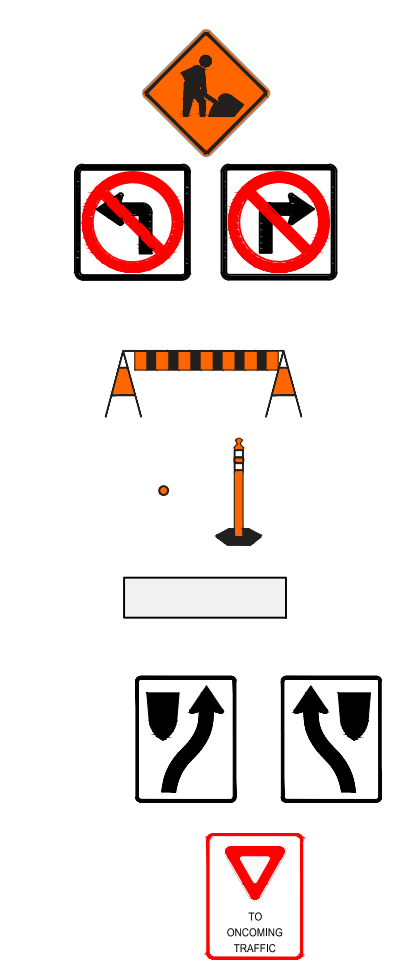

- NOTES:**
1. ALL TRAFFIC SIGNAGE AND TEMPORARY TRAFFIC CONTROL TO CONFORM WITH THE LATEST REVISION OF THE CITY OF WINNIPEG MANUAL OF TEMPORARY TRAFFIC CONTROL ON CITY STREETS
  2. CONTRACTOR SHALL MAINTAIN SAFE PEDESTRIAN ACCESS AND CROSSINGS, WHERE SIDEWALKS ARE LOCATED ON BOTH SIDES OF THE STREET, CONTRACTOR MUST MAINTAIN PEDESTRIAN ACCESS ON ONE SIDE AT ALL TIMES.
  3. WHERE APPLICABLE, CONSTRUCTION IS TO BE COMPLETED LANE AT A TIME WITH TRAFFIC TO BE MAINTAINED IN BOTH DIRECTIONS. WHEN CONSTRUCTION IS COMPLETE IN THE FIRST LANE, TRAFFIC WILL BE MOVED TO THE COMPLETED LANE AND TRAFFIC CONTROL MIRRORED.
  4. PARKING TO BE REMOVED AT TIME OF CONSTRUCTION.
  5. RESIDENTIAL APPROACH ACCESS MUST BE MAINTAINED AT ALL TIMES

ENGINEERING DIVISION  
TECHNOLOGY SERVICES BRANCH  
106 - 1155 PACIFIC AVE

|  |  |  |  |
|--|--|--|--|
| FOR INFORMATION ONLY   |  | TENDER NO. 1-2023                                      |  |
|  |  | <b>THE CITY OF WINNIPEG</b><br>PUBLIC WORKS DEPARTMENT |  |
| <b>ALWOOD CRESCENT</b><br>NORTHBOUND ALWOOD CRESCENT<br>FROM EGESZ STREET TO EGESZ STREET<br>TEMPORARY TRAFFIC SIGNAGE & STAGING |  | SHEET 2 OF 13<br><br>2                                 |  |

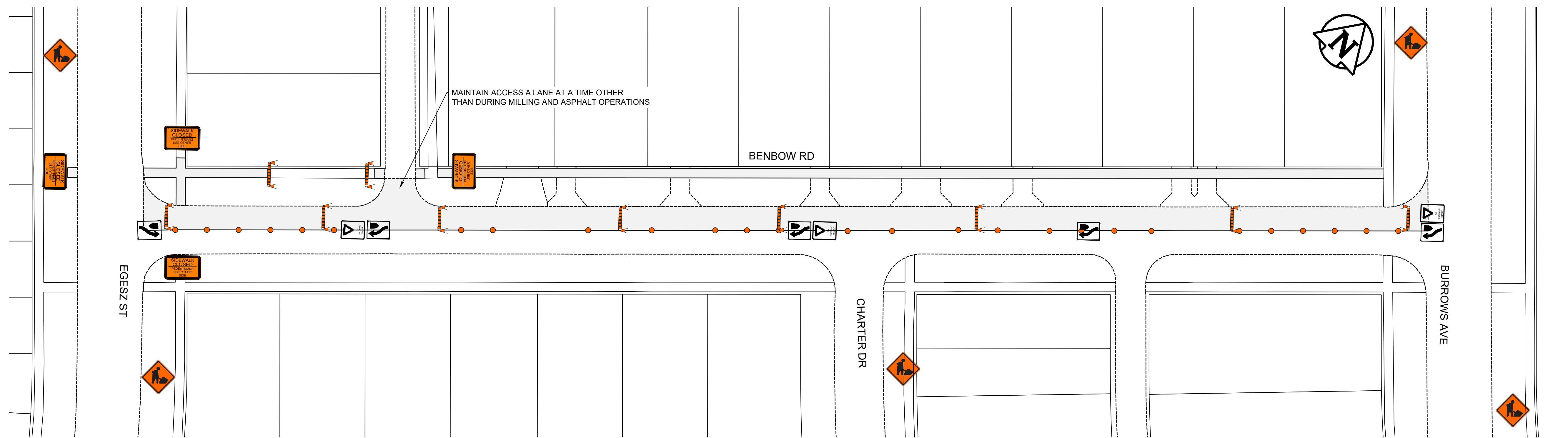
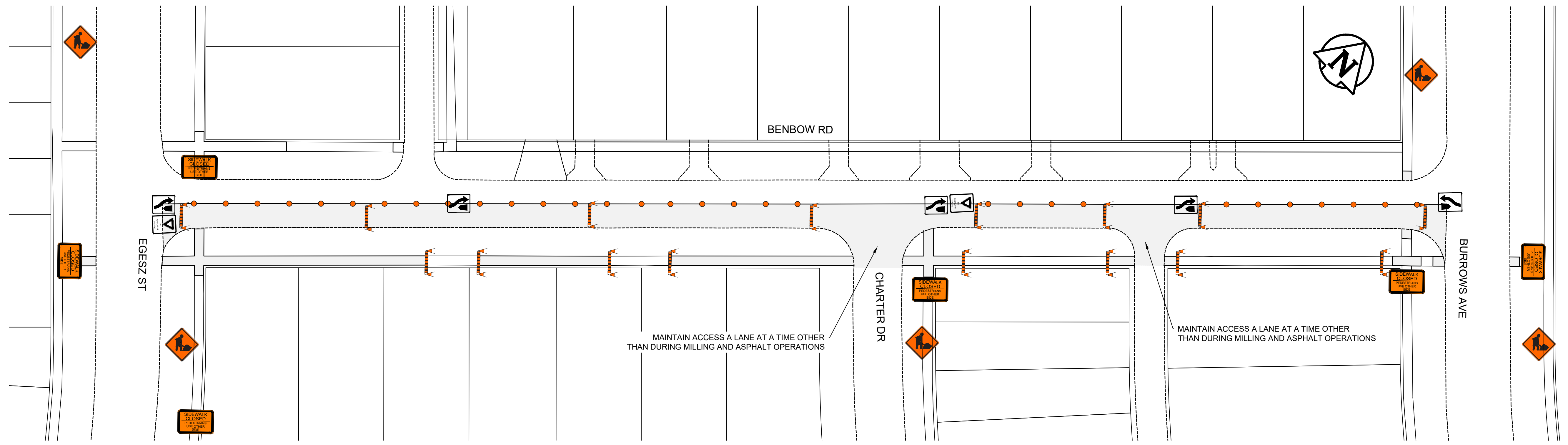

**TRAFFIC SIGNAGE & STAGING**

TC-2 ROADWORK

RB-11 (L/R) TURN PROHIBITED

BARRICADE

POLY POST

CONSTRUCTION AREA

RB-25 (L/R) KEEP LEFT/RIGHT

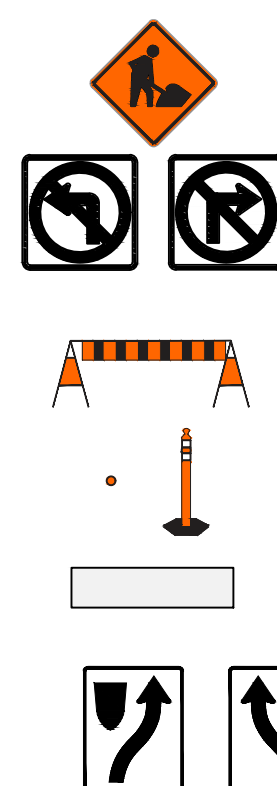

TC 17 YIELD TO ONCOMING TRAFFIC

C-46 SIDEWALK CLOSED

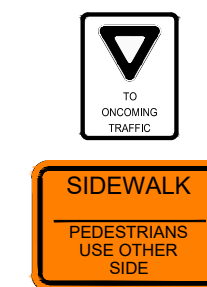

**NOTES:**

1. ALL TRAFFIC SIGNAGE AND TEMPORARY TRAFFIC CONTROL TO CONFORM WITH THE LATEST REVISION OF THE CITY OF WINNIPEG MANUAL OF TEMPORARY TRAFFIC CONTROL ON CITY STREETS
2. CONTRACTOR SHALL MAINTAIN SAFE PEDESTRIAN ACCESS AND CROSSINGS. WHERE SIDEWALKS ARE LOCATED ON BOTH SIDES OF THE STREET, CONTRACTOR MUST MAINTAIN PEDESTRIAN ACCESS ON ONE SIDE AT ALL TIMES.
3. WHERE APPLICABLE, CONSTRUCTION IS TO BE COMPLETED LANE AT A TIME WITH TRAFFIC TO BE MAINTAINED IN BOTH DIRECTIONS. WHEN CONSTRUCTION IS COMPLETE IN THE FIRST LANE, TRAFFIC WILL BE MOVED TO THE COMPLETED LANE AND TRAFFIC CONTROL MIRRORED.
4. PARKING TO BE REMOVED AT TIME OF CONSTRUCTION.
5. RESIDENTIAL APPROACH ACCESS MUST BE MAINTAINED AT ALL TIMES

ENGINEERING DIVISION  
TECHNOLOGY SERVICES BRANCH  
106 - 1155 PACIFIC AVE

FOR INFORMATION ONLY

TENDER NO. 1-2023



**THE CITY OF WINNIPEG**  
PUBLIC WORKS DEPARTMENT

**BENBOW ROAD**  
WESTBOUND AND EASTBOUND BENBOW ROAD  
FROM EGESZ STREET TO BURROWS AVENUE  
TEMPORARY TRAFFIC SIGNAGE & STAGING

SHEET 3 OF 13

3

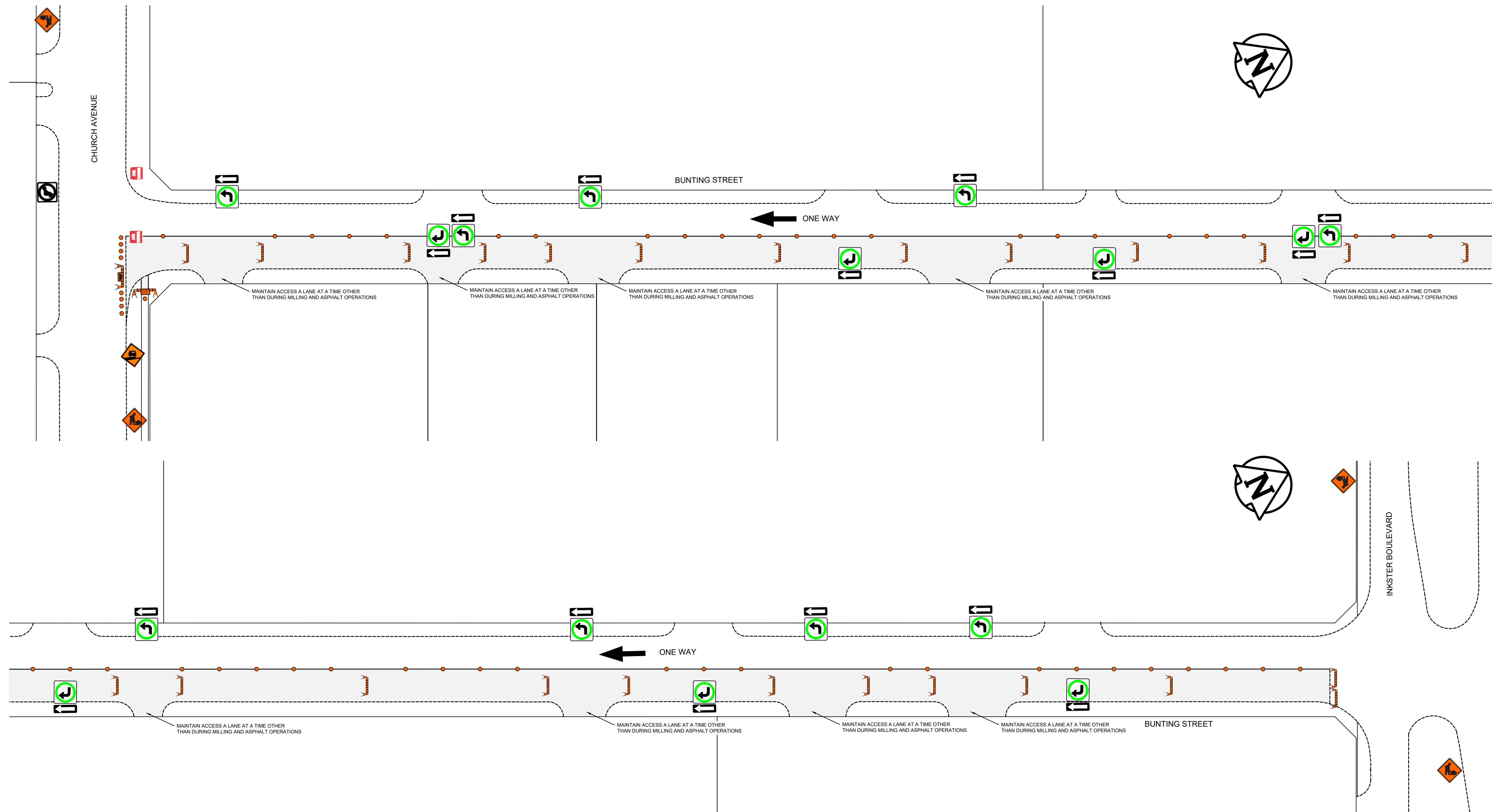

**TRAFFIC SIGNAGE & STAGING**

TC-2 ROADWORK



RB-11 (L/R) TURN PROHIBITED



RB 21 (L/R) ONE-WAY SIGN



RB 22 WRONG WAY SIGN



ROAD CLOSED BARRICADE



SIDEWALK CLOSED BARRICADE



RB-25 (L/R) KEEP LEFT/RIGHT

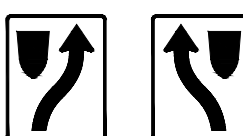

BARRICADE



POLY POST

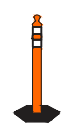

TRAFFIC LANE DIRECTION



CONSTRUCTION AREA



TURN LEFT/RIGHT

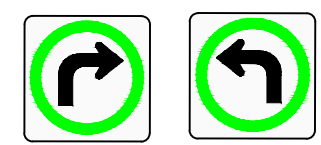

PAVEMENT DROP OFF



**NOTES:**

1. ALL TRAFFIC SIGNAGE AND TEMPORARY TRAFFIC CONTROL TO CONFORM WITH THE LATEST REVISION OF THE CITY OF WINNIPEG MANUAL OF TEMPORARY TRAFFIC CONTROL ON CITY STREETS
2. CONTRACTOR SHALL MAINTAIN SAFE PEDESTRIAN ACCESS AND CROSSINGS. WHERE SIDEWALKS ARE LOCATED ON BOTH SIDES OF THE STREET, CONTRACTOR MUST MAINTAIN PEDESTRIAN ACCESS ON ONE SIDE AT ALL TIMES.
3. WHERE APPLICABLE, CONSTRUCTION IS TO BE COMPLETED LANE AT A TIME WITH TRAFFIC TO BE MAINTAINED IN BOTH DIRECTIONS. WHEN CONSTRUCTION IS COMPLETE IN THE FIRST LANE, TRAFFIC WILL BE MOVED TO THE COMPLETED LANE AND TRAFFIC CONTROL MIRRORED.
4. PARKING TO BE REMOVED AT TIME OF CONSTRUCTION.
5. COMMERCIAL APPROACH ACCESS MUST BE MAINTAINED AT ALL TIMES

FOR INFORMATION ONLY

TENDER NO. 1-2023



**THE CITY OF WINNIPEG**  
PUBLIC WORKS DEPARTMENT

**BUNTING STREET**  
NORTHBOUND CONSTRUCTION  
FROM CHURCH AVENUE TO INKSTER BOULEVARD  
TEMPORARY TRAFFIC SIGNAGE & STAGING

SHEET 4 OF 13

4

ENGINEERING DIVISION  
TECHNOLOGY SERVICES BRANCH  
106 - 1155 PACIFIC AVE

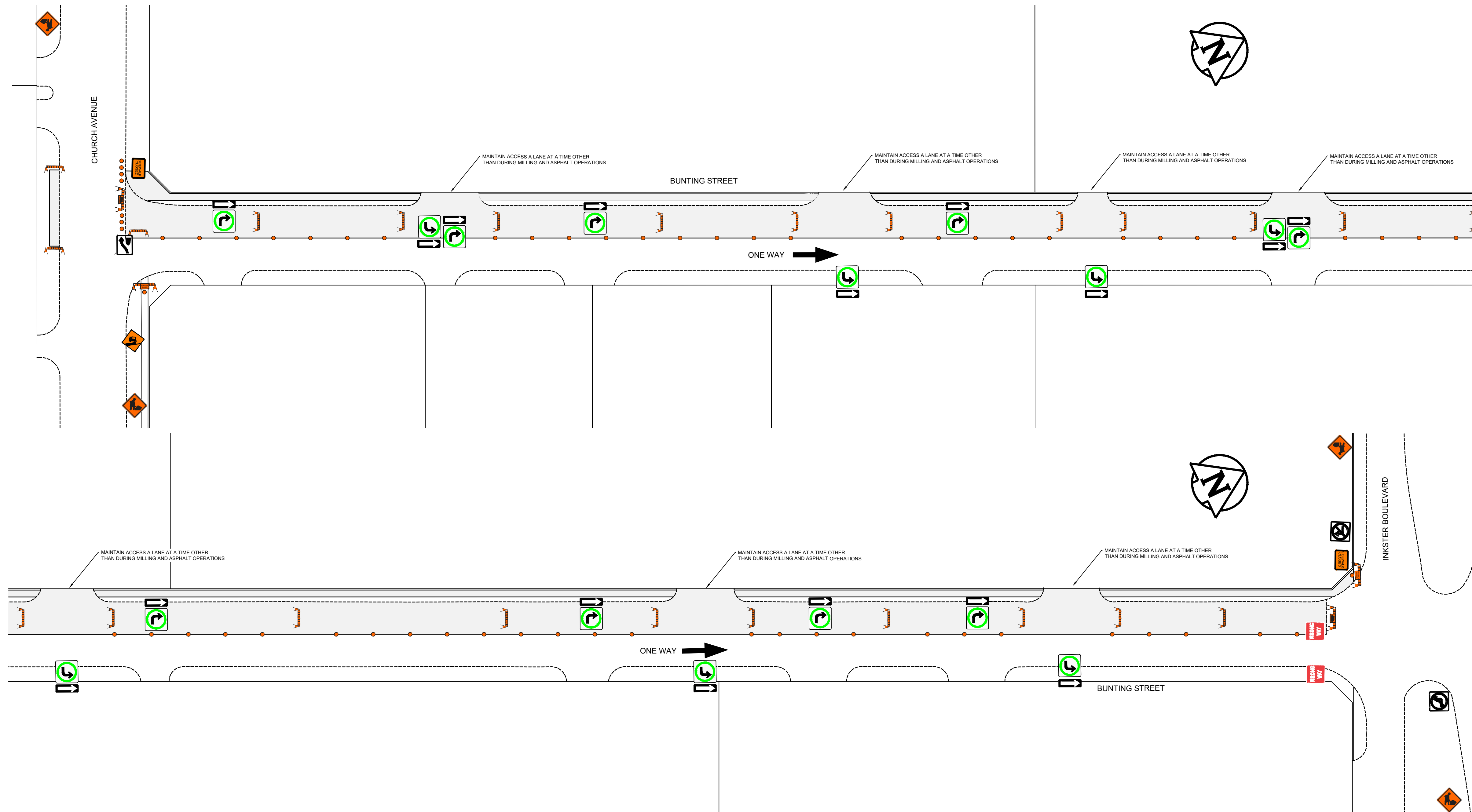

**TRAFFIC SIGNAGE & STAGING**

TC-2 ROADWORK



BARRICADE



RB-11 (L/R) TURN PROHIBITED



POLY POST

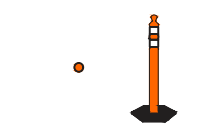

RB 21 (L/R) ONE-WAY SIGN



TRAFFIC LANE DIRECTION



RB 22 WRONG WAY SIGN



CONSTRUCTION AREA

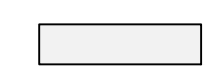

ROAD CLOSED BARRICADE



TURN LEFT/RIGHT

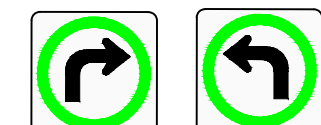

SIDEWALK CLOSED BARRICADE



PAVEMENT DROP OFF



RB-25 (L/R) KEEP LEFT/RIGHT

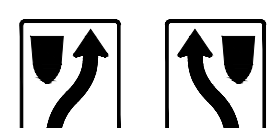

**NOTES:**

1. ALL TRAFFIC SIGNAGE AND TEMPORARY TRAFFIC CONTROL TO CONFORM WITH THE LATEST REVISION OF THE CITY OF WINNIPEG MANUAL OF TEMPORARY TRAFFIC CONTROL ON CITY STREETS
2. CONTRACTOR SHALL MAINTAIN SAFE PEDESTRIAN ACCESS AND CROSSINGS. WHERE SIDEWALKS ARE LOCATED ON BOTH SIDES OF THE STREET, CONTRACTOR MUST MAINTAIN PEDESTRIAN ACCESS ON ONE SIDE AT ALL TIMES.
3. WHERE APPLICABLE, CONSTRUCTION IS TO BE COMPLETED LANE AT A TIME WITH TRAFFIC TO BE MAINTAINED IN BOTH DIRECTIONS. WHEN CONSTRUCTION IS COMPLETE IN THE FIRST LANE, TRAFFIC WILL BE MOVED TO THE COMPLETED LANE AND TRAFFIC CONTROL MIRRORED.
4. PARKING TO BE REMOVED AT TIME OF CONSTRUCTION.
5. COMMERCIAL APPROACH ACCESS MUST BE MAINTAINED AT ALL TIMES

FOR INFORMATION ONLY

TENDER NO. 1-2023

**THE CITY OF WINNIPEG**  
PUBLIC WORKS DEPARTMENT

**BUNTING STREET**  
SOUTHBOUND CONSTRUCTION  
FROM CHURCH AVENUE TO INKSTER BOULEVARD  
TEMPORARY TRAFFIC SIGNAGE & STAGING

SHEET 5 OF 13

5

ENGINEERING DIVISION  
TECHNOLOGY SERVICES BRANCH  
106 - 1155 PACIFIC AVE

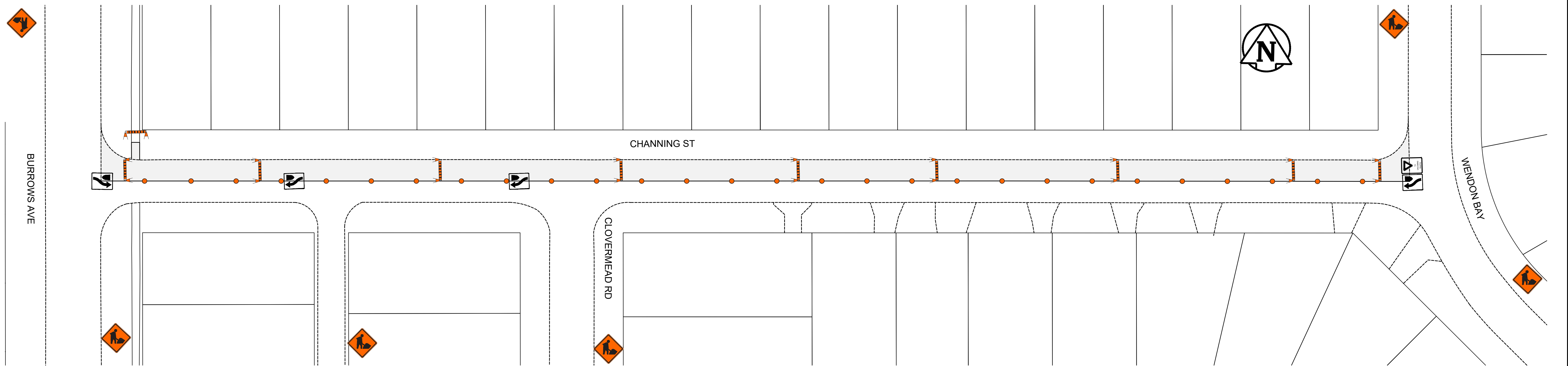
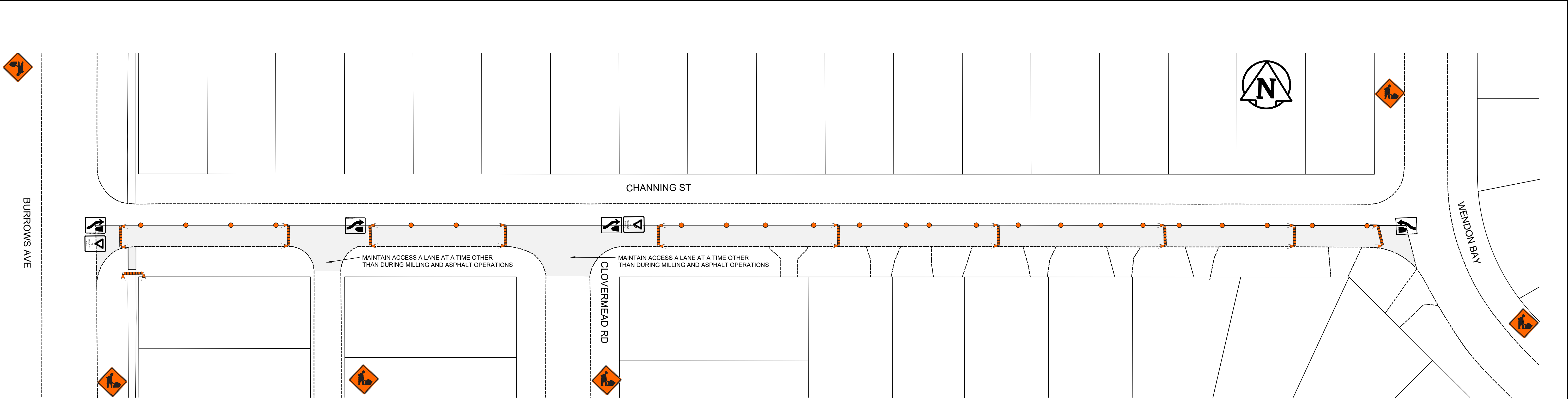

**TRAFFIC SIGNAGE & STAGING**

TC-2 ROADWORK



TC 17 YIELD TO ONCOMING TRAFFIC



RB-11 (L/R) TURN PROHIBITED

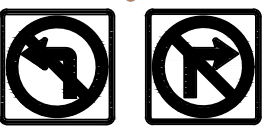

C-46 SIDEWALK CLOSED



BARRICADE



POLY POST

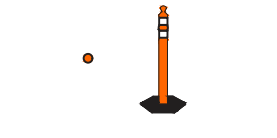

CONSTRUCTION AREA



RB-25 (L/R) KEEP LEFT/RIGHT

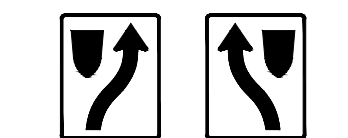

**NOTES:**

1. ALL TRAFFIC SIGNAGE AND TEMPORARY TRAFFIC CONTROL TO CONFORM WITH THE LATEST REVISION OF THE CITY OF WINNIPEG MANUAL OF TEMPORARY TRAFFIC CONTROL ON CITY STREETS
2. CONTRACTOR SHALL MAINTAIN SAFE PEDESTRIAN ACCESS AND CROSSINGS. WHERE SIDEWALKS ARE LOCATED ON BOTH SIDES OF THE STREET, CONTRACTOR MUST MAINTAIN PEDESTRIAN ACCESS ON ONE SIDE AT ALL TIMES.
3. WHERE APPLICABLE, CONSTRUCTION IS TO BE COMPLETED LANE AT A TIME WITH TRAFFIC TO BE MAINTAINED IN BOTH DIRECTIONS. WHEN CONSTRUCTION IS COMPLETE IN THE FIRST LANE, TRAFFIC WILL BE MOVED TO THE COMPLETED LANE AND TRAFFIC CONTROL MIRRORED.
4. PARKING TO BE REMOVED AT TIME OF CONSTRUCTION.
5. RESIDENTIAL APPROACH ACCESS MUST BE MAINTAINED AT ALL TIMES

ENGINEERING DIVISION  
TECHNOLOGY SERVICES BRANCH  
106 - 1155 PACIFIC AVE

|   |  |  |  |
|---|--|--|--|
| FOR INFORMATION ONLY  |  | TENDER NO. 1-2023                                      |  |
|   |  | <b>THE CITY OF WINNIPEG</b><br>PUBLIC WORKS DEPARTMENT |  |
| <b>CHANNING STREET</b><br>WESTBOUND AND EASTBOUND CHANNING STREET<br>FROM BURROWS AVENUE TO WENDON BAY<br>TEMPORARY TRAFFIC SIGNAGE & STAGING |  | SHEET 6 OF 13<br><br>6                                 |  |



**TRAFFIC SIGNAGE & STAGING**

TC-2 ROADWORK

RB-11 (L/R) TURN PROHIBITED

BARRICADE

POLY POST

CONSTRUCTION AREA

RB-25 (L/R) KEEP LEFT/RIGHT

TC 17 YIELD TO ONCOMING TRAFFIC

SIDEWALK CLOSED

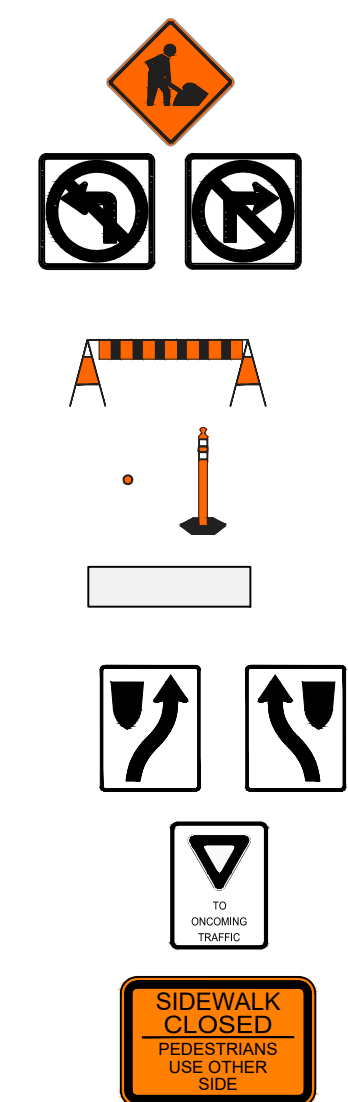

**NOTES:**

ALL TRAFFIC SIGNAGE AND TEMPORARY TRAFFIC CONTROL TO CONFORM WITH THE LATEST REVISION OF THE CITY OF WINNIPEG MANUAL OF TEMPORARY TRAFFIC CONTROL ON CITY STREETS. CONTRACTOR SHALL MAINTAIN SAFE PEDESTRIAN ACCESS AND CROSSINGS. WHERE SIDEWALKS ARE LOCATED ON BOTH SIDES OF THE STREET, CONTRACTOR MUST MAINTAIN PEDESTRIAN ACCESS ON ONE SIDE AT ALL TIMES. WHERE APPLICABLE, CONSTRUCTION IS TO BE COMPLETED LANE AT A TIME WITH TRAFFIC TO BE MAINTAINED IN BOTH DIRECTIONS. WHEN CONSTRUCTION IS COMPLETE IN THE FIRST LANE, TRAFFIC WILL BE MOVED TO THE COMPLETED LANE AND TRAFFIC CONTROL MIRRORED. PARKING TO BE REMOVED AT TIME OF CONSTRUCTION. COMMERCIAL APPROACH ACCESS MUST BE MAINTAINED AT ALL TIMES.

ENGINEERING DIVISION  
TECHNOLOGY SERVICES BRANCH  
106 - 1155 PACIFIC AVE

FOR INFORMATION ONLY

TENDER NO. 1-2023

**THE CITY OF WINNIPEG**  
PUBLIC WORKS DEPARTMENT

CHARTER DRIVE  
NORTHWEST LANE UNDER CONSTRUCTION  
FROM EGÉSZ STREET TO BENBOW ROAD  
TEMPORARY TRAFFIC SIGNAGE & STAGING



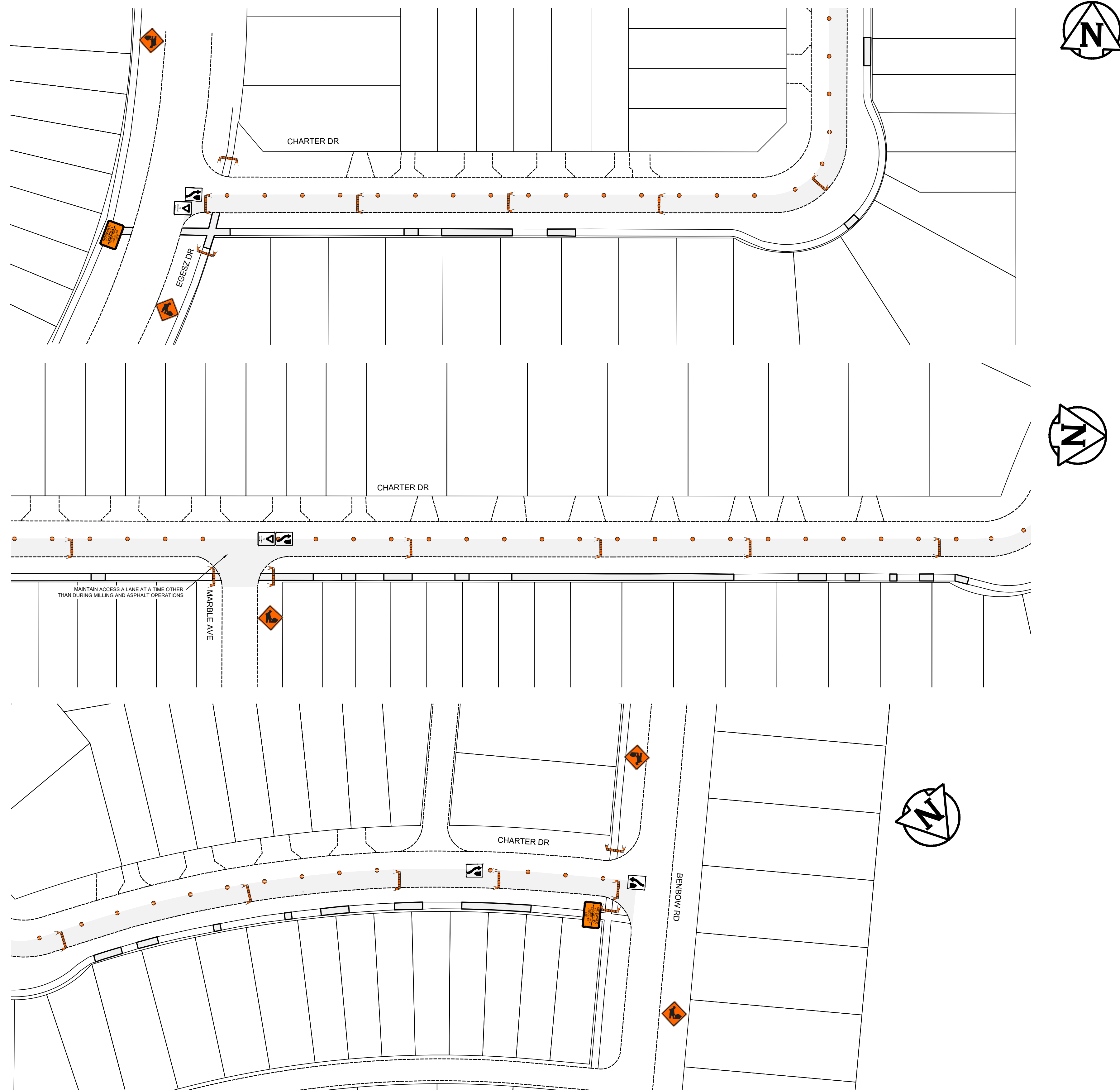

SHEET 7 OF 13

7



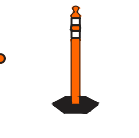
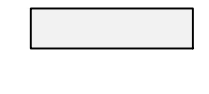
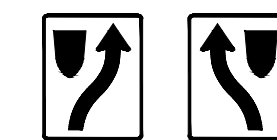

**TRAFFIC SIGNAGE & STAGING**

- TC-2 ROADWORK 
- RB-11 (L/R) TURN PROHIBITED 
- BARRICADE 
- POLY POST 
- CONSTRUCTION AREA 
- RB-25 (L/R) KEEP LEFT/RIGHT 
- TC 17 YIELD TO ONCOMING TRAFFIC 
- SIDEWALK CLOSED 

- NOTES:**
1. ALL TRAFFIC SIGNAGE AND TEMPORARY TRAFFIC CONTROL TO CONFORM WITH THE LATEST REVISION OF THE CITY OF WINNIPEG MANUAL OF TEMPORARY TRAFFIC CONTROL ON CITY STREETS
  2. CONTRACTOR SHALL MAINTAIN SAFE PEDESTRIAN ACCESS AND CROSSINGS. WHERE SIDEWALKS ARE LOCATED ON BOTH SIDES OF THE STREET, CONTRACTOR MUST MAINTAIN PEDESTRIAN ACCESS ON ONE SIDE AT ALL TIMES.
  3. WHERE APPLICABLE, CONSTRUCTION IS TO BE COMPLETED LANE AT A TIME WITH TRAFFIC TO BE MAINTAINED IN BOTH DIRECTIONS. WHEN CONSTRUCTION IS COMPLETE IN THE FIRST LANE, TRAFFIC WILL BE MOVED TO THE COMPLETED LANE AND TRAFFIC CONTROL MIRRORED.
  4. PARKING TO BE REMOVED AT TIME OF CONSTRUCTION.
  5. COMMERCIAL APPROACH ACCESS MUST BE MAINTAINED AT ALL TIMES

ENGINEERING DIVISION  
TECHNOLOGY SERVICES BRANCH  
106 - 1155 PACIFIC AVE

|   |  |  |  |
|---|--|--|--|
| FOR INFORMATION ONLY  |  | TENDER NO. 1-2023                                      |  |
|    |  | <b>THE CITY OF WINNIPEG</b><br>PUBLIC WORKS DEPARTMENT |  |
| CHARTER DRIVE<br>SOUTHEAST LANE UNDER CONSTRUCTION<br>FROM EGESZ STREET TO BENBOW ROAD<br>TEMPORARY TRAFFIC SIGNAGE & STAGING |  | SHEET 8 OF 13<br><br>8                                 |  |

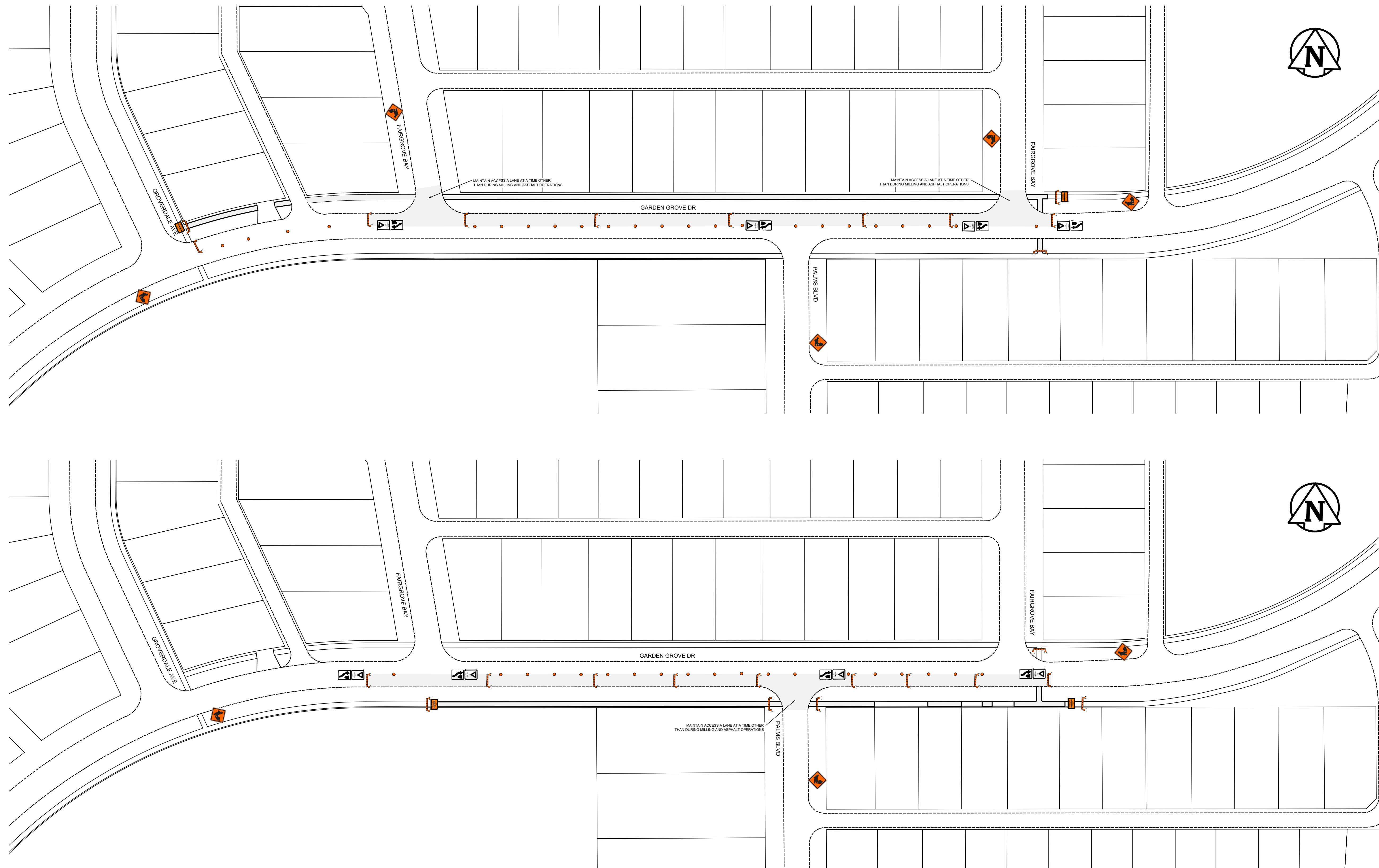

**TRAFFIC SIGNAGE & STAGING**

TC-2 ROADWORK



TC 17 YIELD TO ONCOMING TRAFFIC



RB-11 (L/R) TURN PROHIBITED



C-46 SIDEWALK CLOSED



BARRICADE



POLY POST

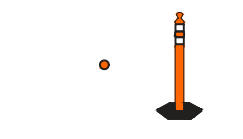

CONSTRUCTION AREA

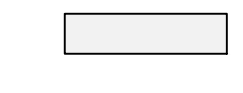

RB-25 (L/R) KEEP LEFT/RIGHT

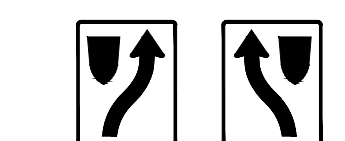

**NOTES:**

ALL TRAFFIC SIGNAGE AND TEMPORARY TRAFFIC CONTROL TO CONFORM WITH THE LATEST REVISION OF THE CITY OF WINNIPEG MANUAL OF TEMPORARY TRAFFIC CONTROL ON CITY STREETS. CONTRACTOR SHALL MAINTAIN SAFE PEDESTRIAN ACCESS AND CROSSINGS. WHERE SIDEWALKS ARE LOCATED ON BOTH SIDES OF THE STREET, CONTRACTOR MUST MAINTAIN PEDESTRIAN ACCESS ON ONE SIDE AT ALL TIMES. WHERE APPLICABLE, CONSTRUCTION IS TO BE COMPLETED LANE AT A TIME WITH TRAFFIC TO BE MAINTAINED IN BOTH DIRECTIONS. WHEN CONSTRUCTION IS COMPLETE IN THE FIRST LANE, TRAFFIC WILL BE MOVED TO THE COMPLETED LANE AND TRAFFIC CONTROL MIRRORED. PARKING TO BE REMOVED AT TIME OF CONSTRUCTION. RESIDENTIAL APPROACH ACCESS MUST BE MAINTAINED AT ALL TIMES.

ENGINEERING DIVISION  
TECHNOLOGY SERVICES BRANCH  
106 - 1155 PACIFIC AVE

FOR INFORMATION ONLY

TENDER NO. 1-2023

**THE CITY OF WINNIPEG**  
PUBLIC WORKS DEPARTMENT

GARDEN GROVE DRIVE  
WESTBOUND AND EASTBOUND UNDER CONSTRUCTION  
FROM GROVERDALE AVENUE TO FAIRGROVE BAY  
TEMPORARY TRAFFIC SIGNAGE & STAGING

SHEET 9 OF 13

9

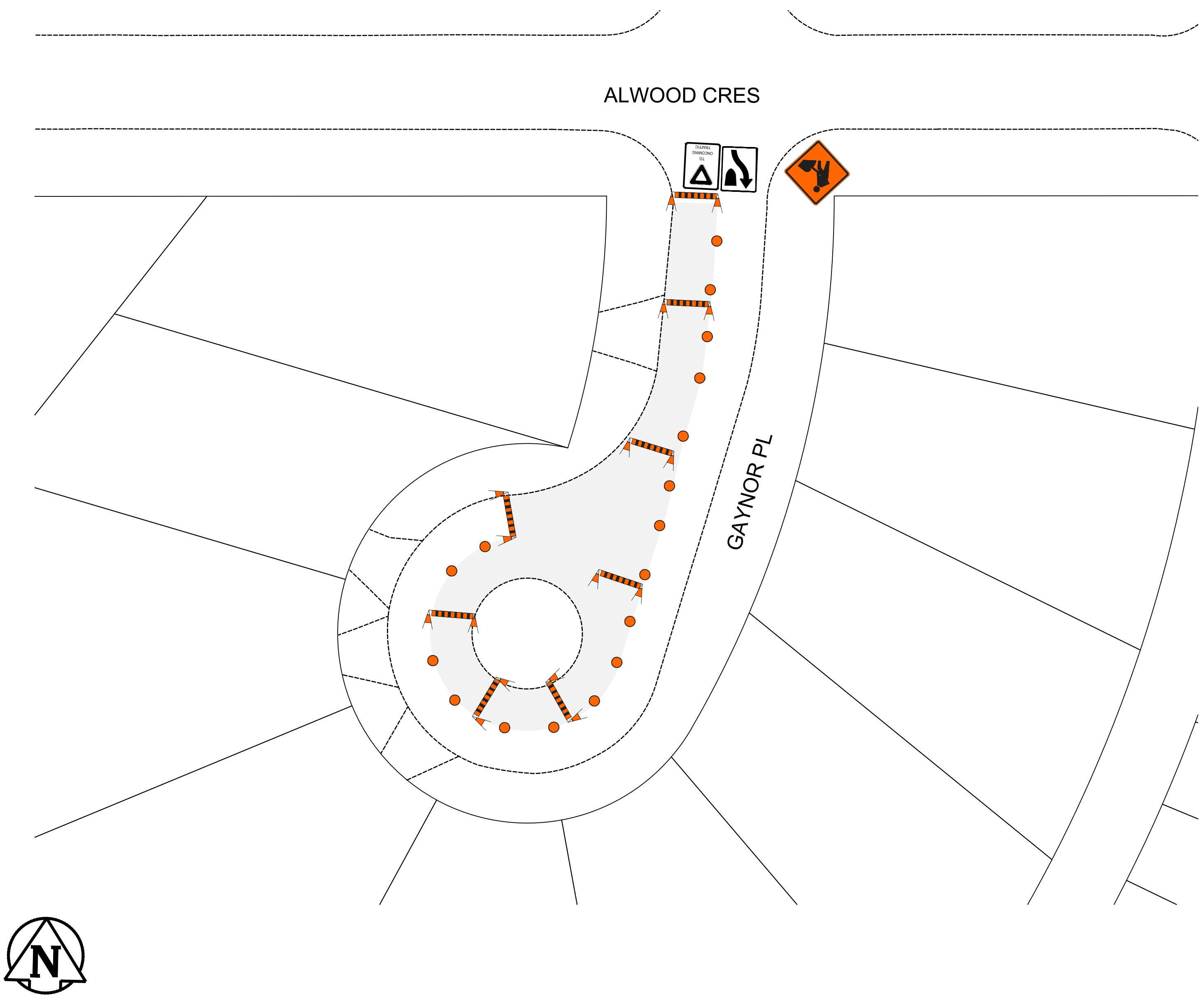
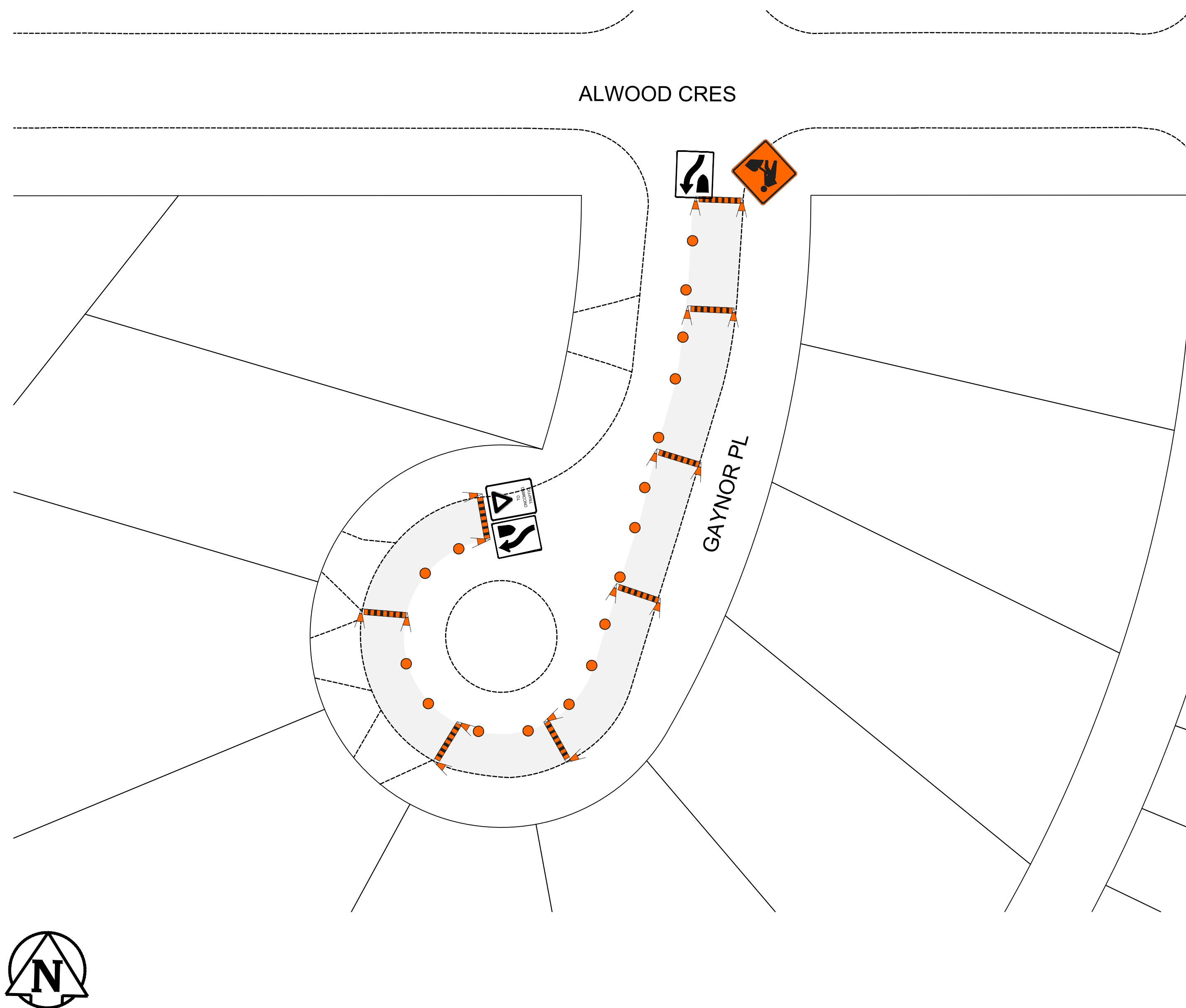

**TRAFFIC SIGNAGE & STAGING**

TC-2 ROADWORK



TC 17 YIELD TO ONCOMING TRAFFIC



RB-11 (L/R) TURN PROHIBITED



C-46 SIDEWALK CLOSED



BARRICADE



POLY POST

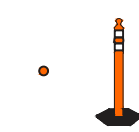

CONSTRUCTION AREA



RB-25 (L/R) KEEP LEFT/RIGHT

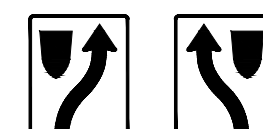

**NOTES:**

1. ALL TRAFFIC SIGNAGE AND TEMPORARY TRAFFIC CONTROL TO CONFORM WITH THE LATEST REVISION OF THE CITY OF WINNIPEG MANUAL OF TEMPORARY TRAFFIC CONTROL ON CITY STREETS
2. CONTRACTOR SHALL MAINTAIN SAFE PEDESTRIAN ACCESS AND CROSSINGS. WHERE SIDEWALKS ARE LOCATED ON BOTH SIDES OF THE STREET, CONTRACTOR MUST MAINTAIN PEDESTRIAN ACCESS ON ONE SIDE AT ALL TIMES.
3. WHERE APPLICABLE, CONSTRUCTION IS TO BE COMPLETED LANE AT A TIME WITH TRAFFIC TO BE MAINTAINED IN BOTH DIRECTIONS. WHEN CONSTRUCTION IS COMPLETE IN THE FIRST LANE, TRAFFIC WILL BE MOVED TO THE COMPLETED LANE AND TRAFFIC CONTROL MIRRORED.
4. PARKING TO BE REMOVED AT TIME OF CONSTRUCTION.
5. RESIDENTIAL APPROACH ACCESSSES MUST BE MAINTAINED AT ALL TIMES

ENGINEERING DIVISION  
TECHNOLOGY SERVICES BRANCH  
106 - 1155 PACIFIC AVE

FOR INFORMATION ONLY

TENDER NO. 1-2023



**THE CITY OF WINNIPEG**  
PUBLIC WORKS DEPARTMENT

**GAYNOR PLACE**  
NORTHBOUND AND SOUTHBOUND GAYNOR PLACE  
FROM ALWOOD CRES TO END  
TEMPORARY TRAFFIC SIGNAGE & STAGING

SHEET 10 OF 13

10

**TRAFFIC SIGNAGE & STAGING**

TC-2 ROADWORK

RB-11 (L/R) TURN PROHIBITED

BARRICADE

POLY POST

CONSTRUCTION AREA

RB-25 (L/R) KEEP LEFT/RIGHT

TC 17 YIELD TO ONCOMING TRAFFIC

C-46 SIDEWALK CLOSED

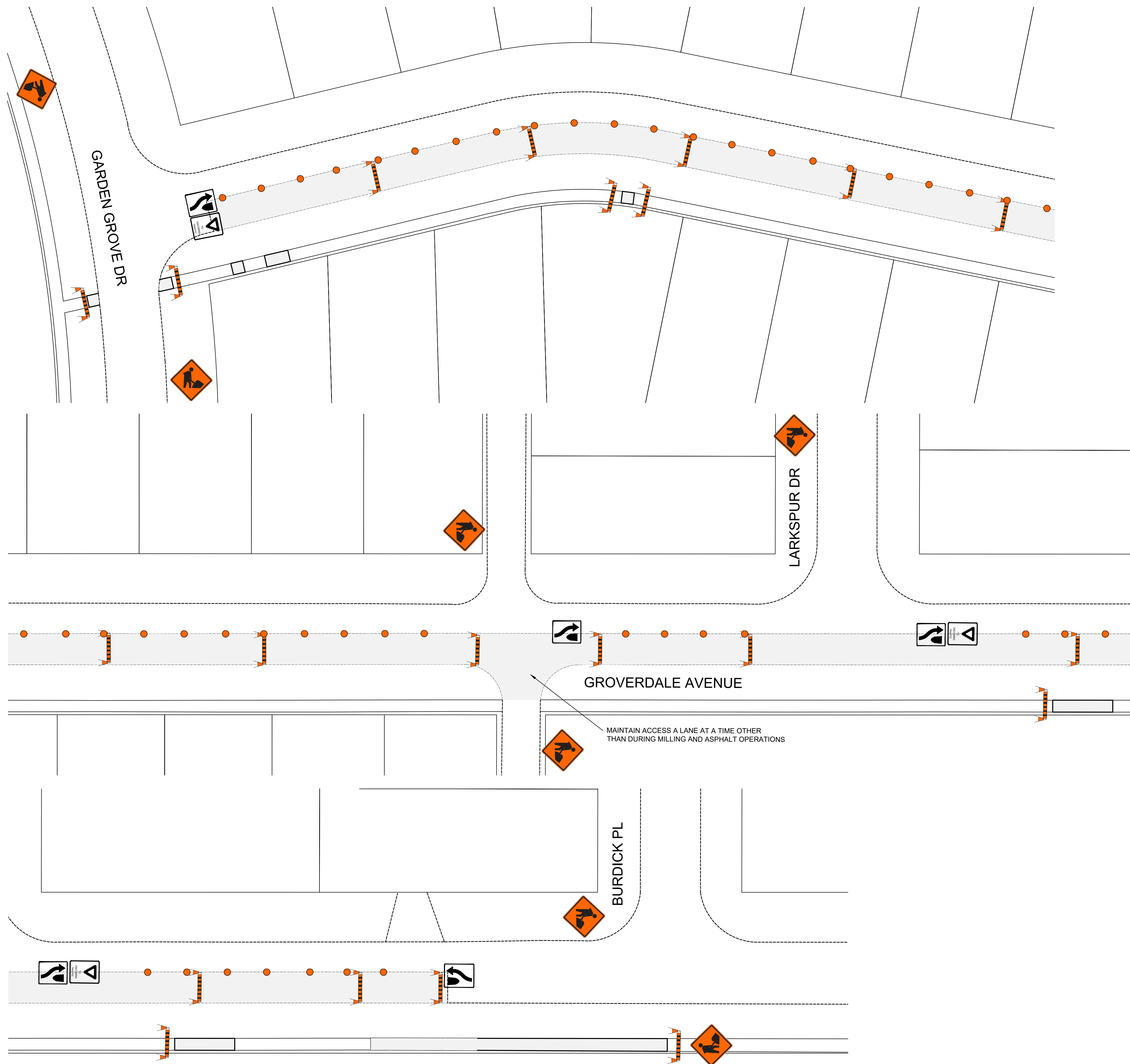
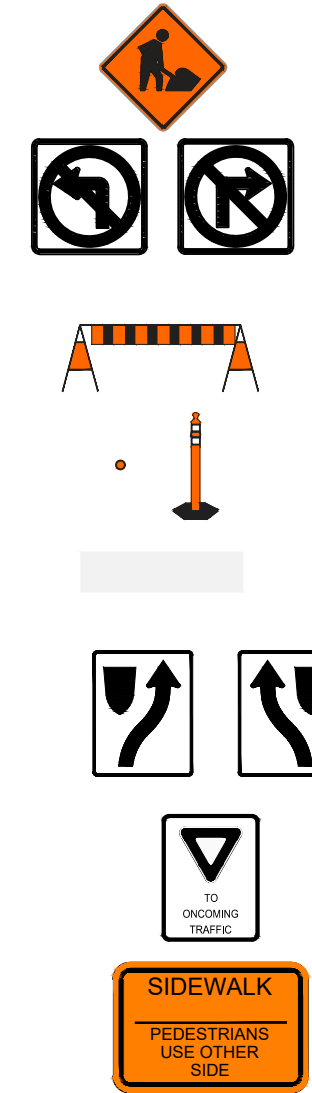

**NOTES:**

1. ALL TRAFFIC SIGNAGE AND TEMPORARY TRAFFIC CONTROL TO CONFORM WITH THE LATEST REVISION OF THE CITY OF WINNIPEG MANUAL OF TEMPORARY TRAFFIC CONTROL ON CITY STREETS
2. CONTRACTOR SHALL MAINTAIN SAFE PEDESTRIAN ACCESS AND CROSSINGS. WHERE SIDEWALKS ARE LOCATED ON BOTH SIDES OF THE STREET, CONTRACTOR MUST MAINTAIN PEDESTRIAN ACCESS ON ONE SIDE AT ALL TIMES.
3. WHERE APPLICABLE, CONSTRUCTION IS TO BE COMPLETED LANE AT A TIME WITH TRAFFIC TO BE MAINTAINED IN BOTH DIRECTIONS. WHEN CONSTRUCTION IS COMPLETE IN THE FIRST LANE, TRAFFIC WILL BE MOVED TO THE COMPLETED LANE AND TRAFFIC CONTROL MIRRORED.
4. PARKING TO BE REMOVED AT TIME OF CONSTRUCTION.
5. RESIDENTIAL APPROACH ACCESS MUST BE MAINTAINED AT ALL TIMES

FOR INFORMATION ONLY

TENDER NO. 1-2023



**THE CITY OF WINNIPEG**  
PUBLIC WORKS DEPARTMENT

GROVERDALE AVENUE  
NORTHBOUND GROVERDALE AVENUE  
FROM GARDEN GROVE DRIVE TO BURDICK PL  
TEMPORARY TRAFFIC SIGNAGE & STAGING

SHEET 11 OF 13

11

ENGINEERING DIVISION  
TECHNOLOGY SERVICES BRANCH  
106 - 1155 PACIFIC AVE

**TRAFFIC SIGNAGE & STAGING**

TC-2 ROADWORK

RB-11 (L/R) TURN PROHIBITED

BARRICADE

POLY POST

CONSTRUCTION AREA

RB-25 (L/R) KEEP LEFT/RIGHT

TC 17 YIELD TO ONCOMING TRAFFIC

C-46 SIDEWALK CLOSED

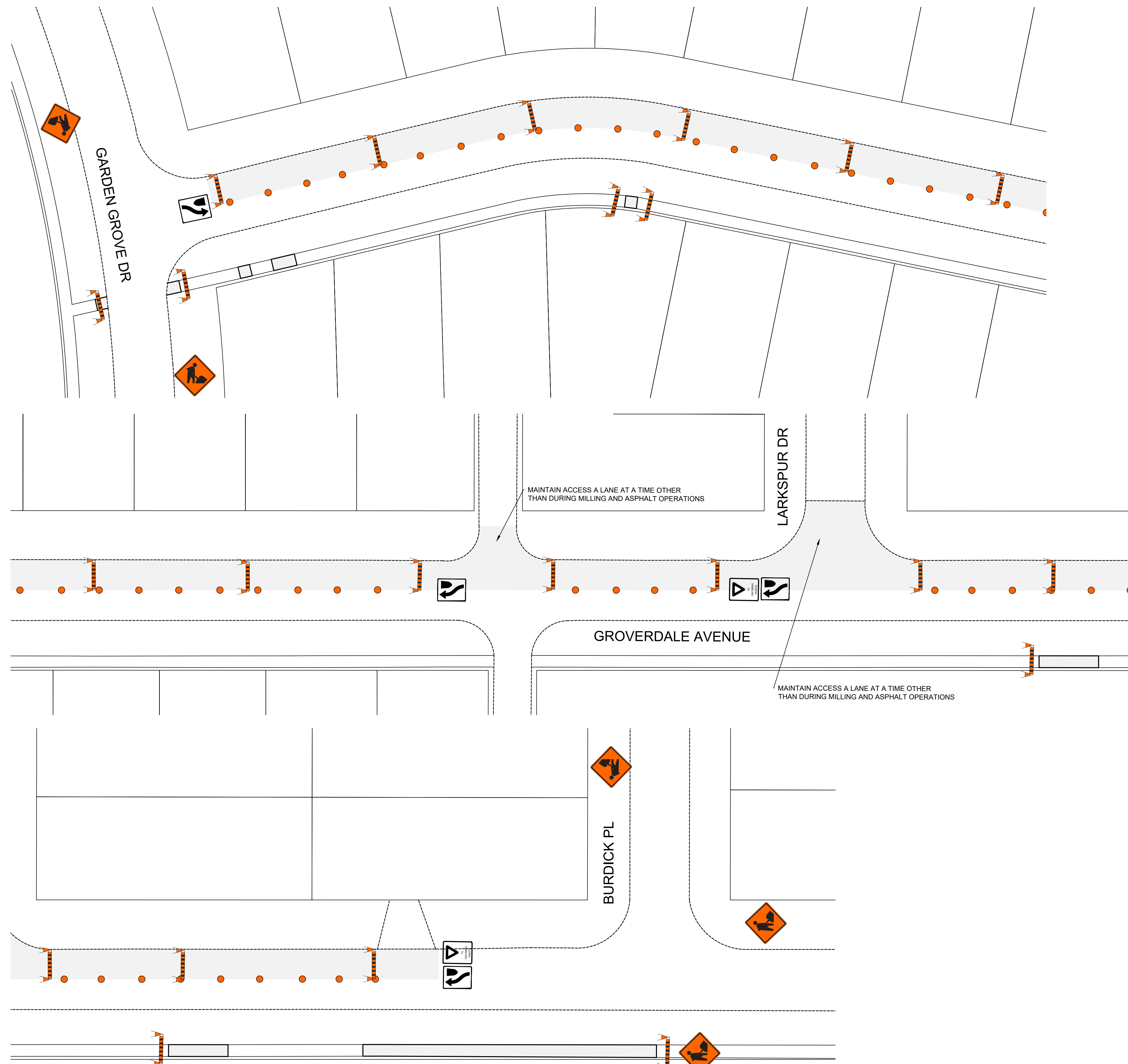
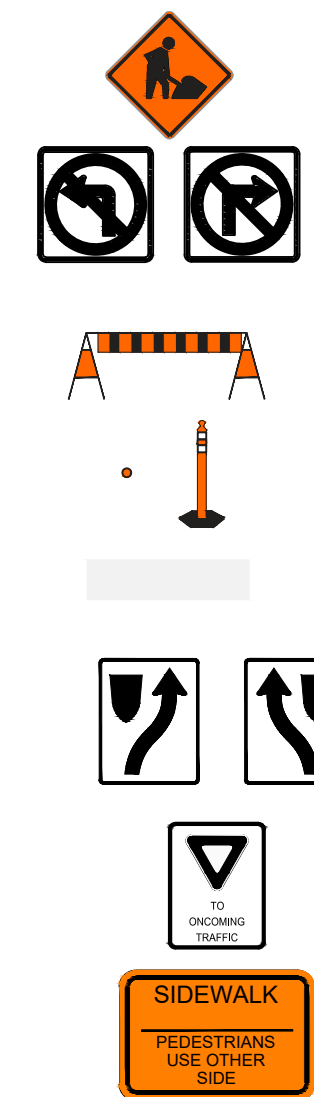

**NOTES:**

1. ALL TRAFFIC SIGNAGE AND TEMPORARY TRAFFIC CONTROL TO CONFORM WITH THE LATEST REVISION OF THE CITY OF WINNIPEG MANUAL OF TEMPORARY TRAFFIC CONTROL ON CITY STREETS
2. CONTRACTOR SHALL MAINTAIN SAFE PEDESTRIAN ACCESS AND CROSSINGS. WHERE SIDEWALKS ARE LOCATED ON BOTH SIDES OF THE STREET, CONTRACTOR MUST MAINTAIN PEDESTRIAN ACCESS ON ONE SIDE AT ALL TIMES.
3. WHERE APPLICABLE, CONSTRUCTION IS TO BE COMPLETED LANE AT A TIME WITH TRAFFIC TO BE MAINTAINED IN BOTH DIRECTIONS. WHEN CONSTRUCTION IS COMPLETE IN THE FIRST LANE, TRAFFIC WILL BE MOVED TO THE COMPLETED LANE AND TRAFFIC CONTROL MIRRORED.
4. PARKING TO BE REMOVED AT TIME OF CONSTRUCTION.
5. RESIDENTIAL APPROACH ACCESS MUST BE MAINTAINED AT ALL TIMES

FOR INFORMATION ONLY

TENDER NO. 1-2023

**THE CITY OF WINNIPEG**  
PUBLIC WORKS DEPARTMENT

GROVERDALE AVENUE  
SOUTHBOUND GROVERDALE AVENUE  
FROM GARDEN GROVE DRIVE TO BURDICK PL  
TEMPORARY TRAFFIC SIGNAGE & STAGING

SHEET 12 OF 13

12

ENGINEERING DIVISION  
TECHNOLOGY SERVICES BRANCH  
106 - 1155 PACIFIC AVE

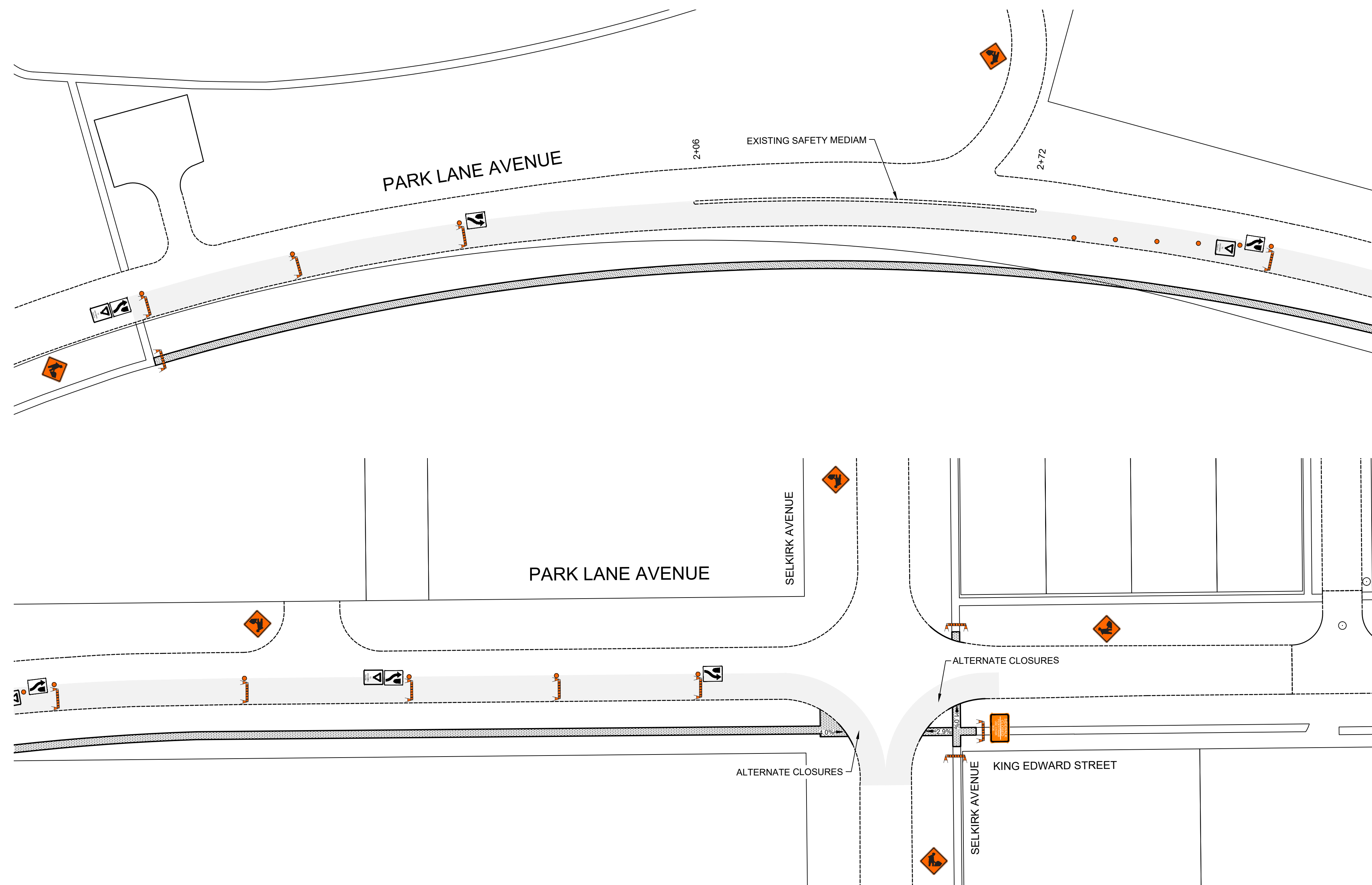

**TRAFFIC SIGNAGE & STAGING**

TC-2 ROADWORK



RB-11 (L/R) TURN PROHIBITED



BARRICADE



POLY POST



CONSTRUCTION AREA



RB-25 (L/R) KEEP LEFT/RIGHT



TC 17 YIELD TO ONCOMING TRAFFIC



C-46 SIDEWALK CLOSED



**NOTES:**

1. ALL TRAFFIC SIGNAGE AND TEMPORARY TRAFFIC CONTROL TO CONFORM WITH THE LATEST REVISION OF THE CITY OF WINNIPEG MANUAL OF TEMPORARY TRAFFIC CONTROL ON CITY STREETS
2. CONTRACTOR SHALL MAINTAIN SAFE PEDESTRIAN ACCESS AND CROSSINGS. WHERE SIDEWALKS ARE LOCATED ON BOTH SIDES OF THE STREET, CONTRACTOR MUST MAINTAIN PEDESTRIAN ACCESS ON ONE SIDE AT ALL TIMES.
3. WHERE APPLICABLE, CONSTRUCTION IS TO BE COMPLETED LANE AT A TIME WITH TRAFFIC TO BE MAINTAINED IN BOTH DIRECTIONS. WHEN CONSTRUCTION IS COMPLETE IN THE FIRST LANE, TRAFFIC WILL BE MOVED TO THE COMPLETED LANE AND TRAFFIC CONTROL MIRRORED.
4. PARKING TO BE REMOVED AT TIME OF CONSTRUCTION.
5. RESIDENTIAL APPROACH ACCESS MUST BE MAINTAINED AT ALL TIMES

ENGINEERING DIVISION  
TECHNOLOGY SERVICES BRANCH  
106 - 1155 PACIFIC AVE

FOR INFORMATION ONLY

TENDER NO. 1-2023



**THE CITY OF WINNIPEG**  
PUBLIC WORKS DEPARTMENT

PARK LANE AVENUE  
NORTHBOUND PARK LANE AVENUE  
FROM PARK LANE EXISTING SIDEWALK TO SELKIRK AVENUE  
TEMPORARY TRAFFIC SIGNAGE & STAGING

SHEET 13 OF 13

13