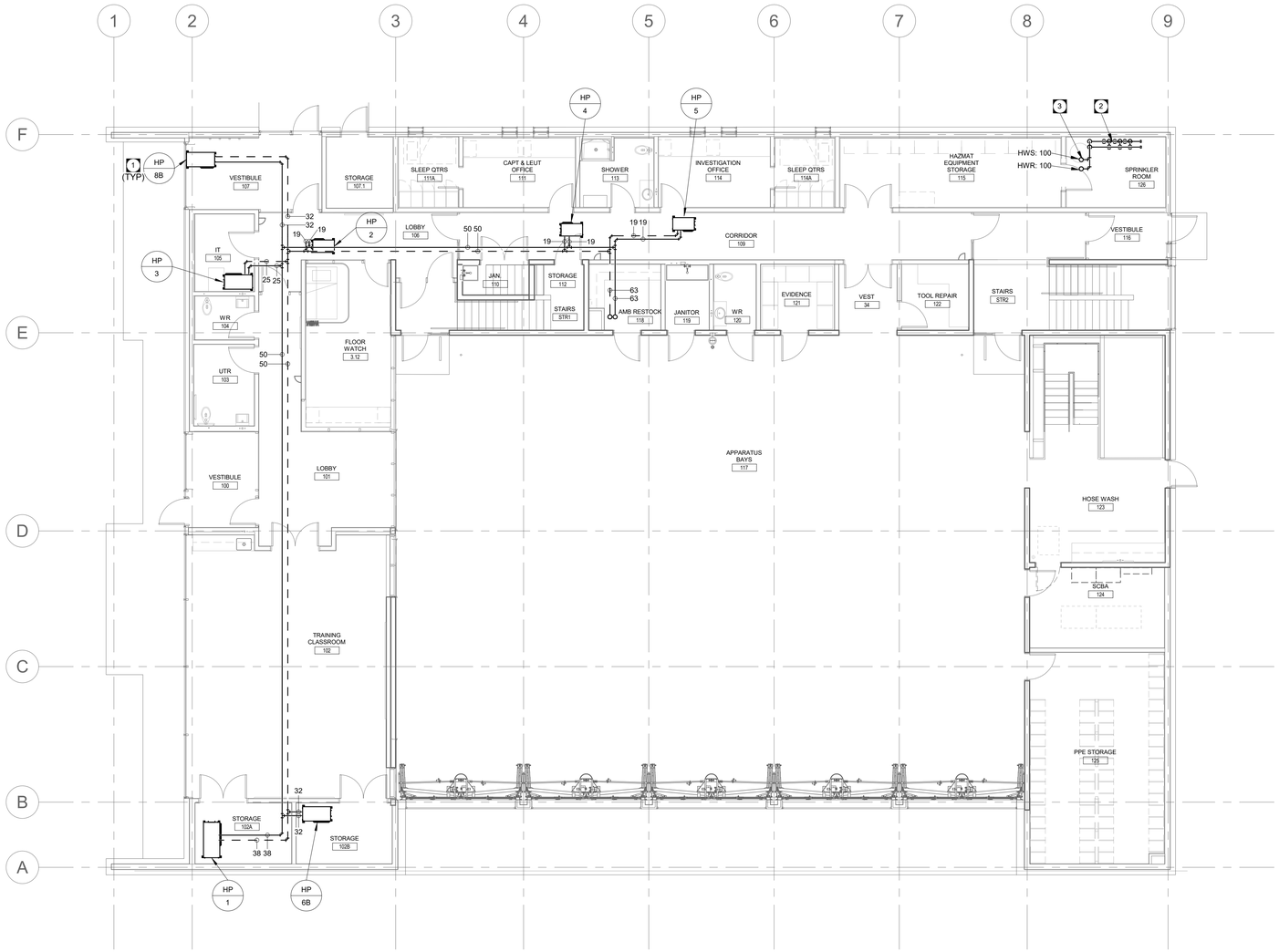

KEY NOTES

1. PROVIDE SUPPLY AND RETURN PIPING CONNECTION TO HEAT PUMP ACCORDING TO DETAIL.
2. PROVIDE GEOTHERMAL GROUND HEAT EXCHANGER LOOP MANIFOLD LOW ON WALL IN MECH ROOM. INSTALL GROUND LOOP PIPES UP THROUGH FLOOR ALONG WALL. REFER TO HYDRONIC SCHEMATIC AND SITE PLAN.
3. PROVIDE SUPPLY AND RETURN PIPING UP TO CEILING LEVEL OF SECOND FLOOR THROUGH MECH CHASE.

1 / MY2.1 MAIN FLOOR PLAN - HYDRONIC
SCALE: 1 : 100

Cibinel Architecture Ltd
560 ACADEMY ROAD WINNIPEG MB R3N 0E3
T. 204 989 8910

ARCHITECT

epp siepman engineering
400 - 136 Market Avenue
Winnipeg, MB R3B 0P4
T 204 453 1080

CONSULTANT

ENGINEERS GEOSCIENTISTS MANITOBA
Certificate of Authorization
Epp Siepman Engineering Inc.
No. 4035

This is a print of a document that has been electronically authenticated with technology authorized by the Engineers Geoscientists Manitoba. The original is in electronic form.

NO.	DATE	REVISION / ISSUANCE
0	2023.02.03	ISSUED FOR CONSTRUCTION

Seal

PROVINCE OF MANITOBA
D.A. SIEPMAN
Member
23527
23-02-06
REGISTERED PROFESSIONAL ENGINEER

Project
WFPS STATION 9

1083 AUTUMNWOOD DRIVE

Sheet Title
MAIN FLOOR - HYDRONIC PLAN

Project No. 22028

Sheet MY2.1

CIBINEL - Arch D - 24" X 36"