

LAST SAVE: 2022/11/05 AM 11:05 AM
 PATH: L:\Logos\CA\WPS\F100\Drawings\110606-CAD_GS\110-CAD-20-SHEETS\Architectural\CAD_Line_15/2022/0003B.dwg

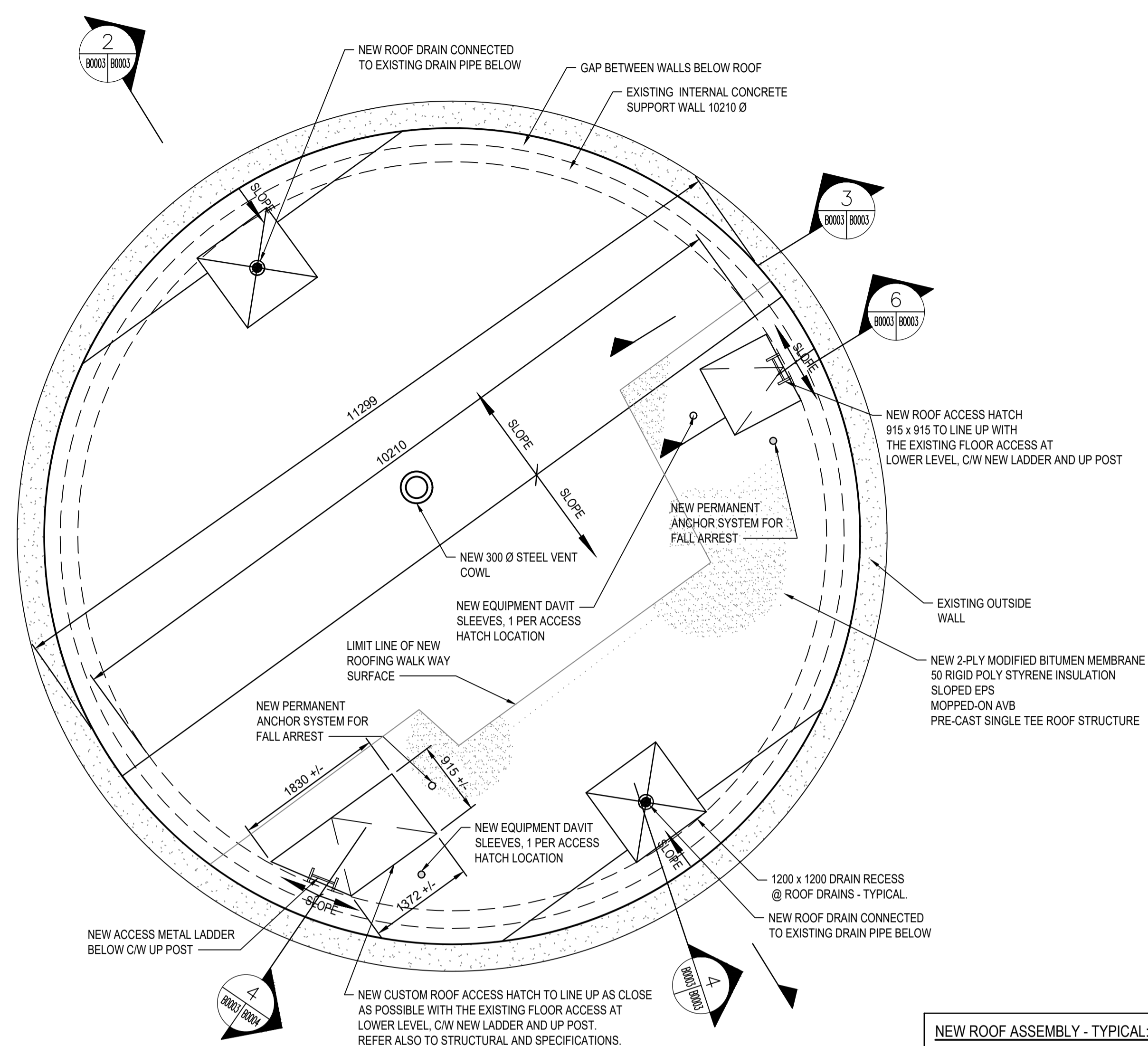

1 NEW SURGE TOWER ROOF PLAN
 SCALE: 1:50

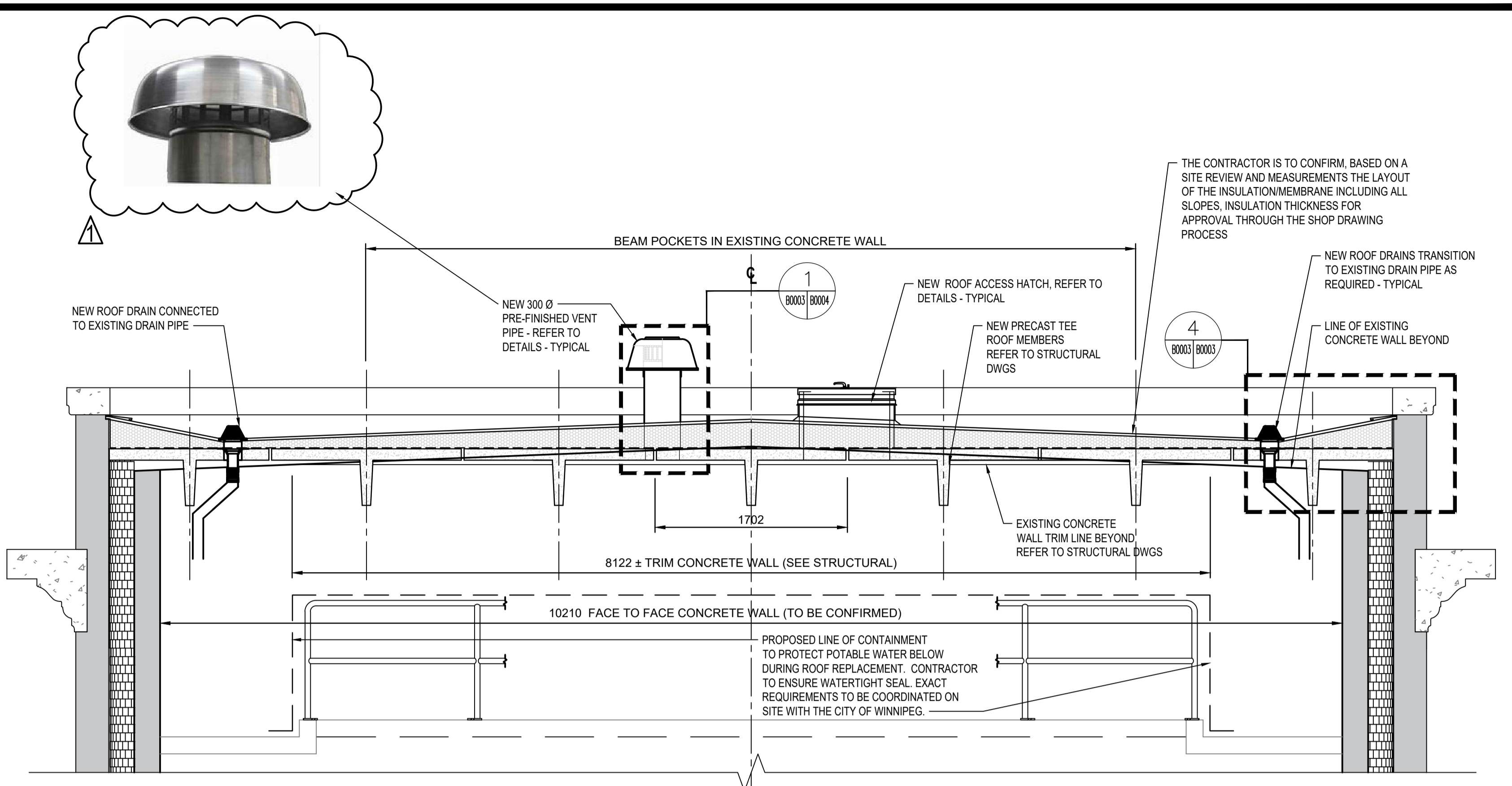

2 BUILDING WALL SECTION
 SCALE: 1:30

NEW ROOF ASSEMBLY - TYPICAL:

- SUPPLEMENTARY CAP SHEET - AT ROOF WALKWAY AREA
- CAP SHEET
- BASE SHEET
- TAPERED INSULATION
- RIGID INSULATION
- 2 PLY VAPOUR RETARDER
- NEW ROOF STRUCTURE - REFER TO STRUCTURAL

NOTE: CONTRACTOR IS TO PROVIDE A MINIMUM OF 1.5% ROOF SLOPE FOR MAIN ROOF AREA, 2% SLOPE FOR BACK SLOPES AND 4% FOR ROOF DRAIN BASINS.

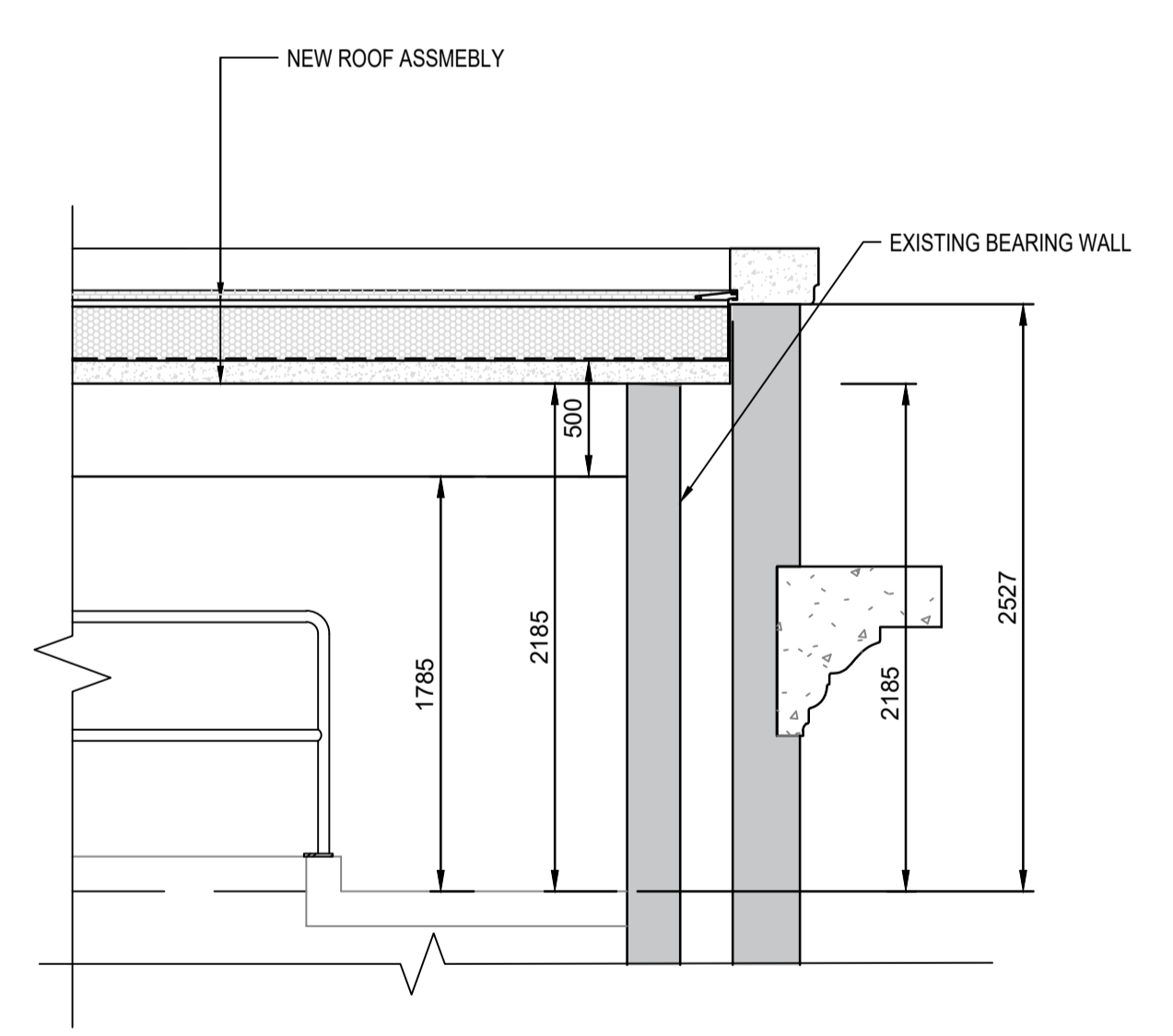

3 WALL SECTION
 SCALE: 1:30

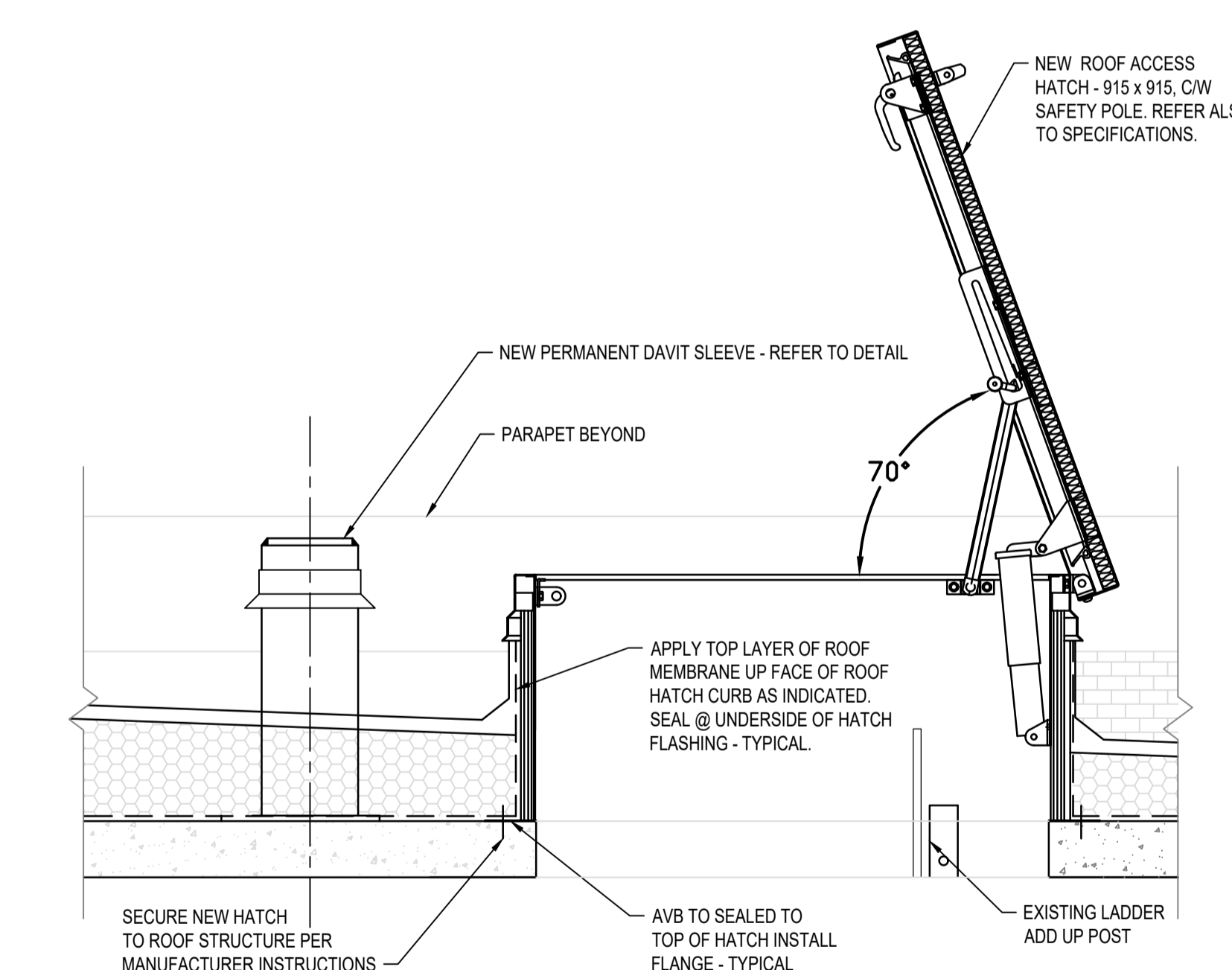

6 SECTION
 SCALE: 1:10

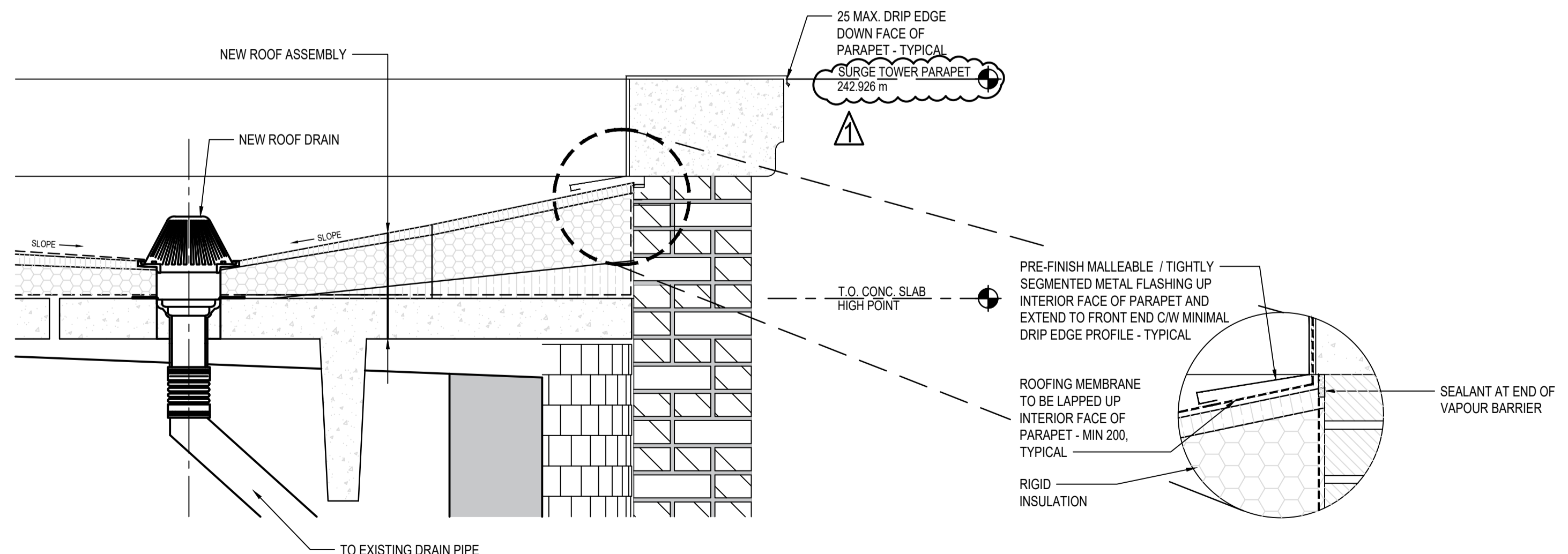

4 ROOF DRAIN SECTION DETAIL
 SCALE: 1:10

				AECOM		ENGINEER'S SEAL		
				DESIGNED BY: K. SIDDALL	CHECKED BY: M. HOQUE			
				DRAWN BY: G. PROFETA	APPROVED BY:			
				SCALE:	RELEASED FOR CONSTRUCTION			
				DATE: 2022-11-14	BY:			
				CONSULTANT NO.: 60661011	DATE:			
1	ISSUED FOR ADDENDUM 4	2022-11-14	KS	MH				
0	ISSUED FOR CONSTRUCTION	2022-10-11	KS	MH				
NO.	REVISIONS	DATE	DESIGN	CHECK				
					CITY DRAWING NUMBER	SHEET	REV.	SIZE
					1-0660R-B0003-001	9 of 13	1	A1

THE CITY OF WINNIPEG
 WATER AND WASTE DEPARTMENT

TACHE BOOSTER PUMPING STATION
 AND SURGE TOWER UPGRADES
 ARCHITECTURAL
 SURGE TOWER EXTERIOR
 REMEDIATION AND ROOF RECONSTRUCTION