

SPLIT AIR CONDITIONING UNIT SCHEDULE								
TAG	DESCRIPTION	LOCATION	MANUFACTURER	MODEL	TOTAL AIRFLOW		TOTAL COOLING CAPACITY	
					CFM	L/S	MB	KW
AC-1	INDOOR AIR CONDITIONER	SEWING/REPAIR SHOP	DAIKIN	FTK24NMVJU	713	336	24	7
CU-1	CONDENSING UNIT	OUTDOOR WALL	DAIKIN	RK24NMVJU				

NOTES: R-410A REFRIGERANT, AND THE CONDENSING UNIT SUITABLE FOR -40°C OPERATION.
 MITSUBISHI IS APPROVED EQUAL.
 MITSUBISHI, LG, AND SAMSUNG ARE ACCEPTABLE MANUFACTURERS OF THE SPECIFIED SPLIT AIR CONDITIONER.

GAS FIRED UNIT HEATER SCHEDULE							
TAG	MANUFACTURER	MODEL	GAS HEATING		FAN SELECTION		REMARKS
			INPUT BTUH	OUTPUT BTUH	AIRFLOW CFM	MOTOR HP	
UH-1	REZNOR	UDAS-45	45,000	37,350	629	0.03	

NOTES: STERLING AND BEACON-MORRIS ARE ACCEPTABLE MANUFACTURERS OF THE SPECIFIED GAS FIRED UNIT HEATER.
 UNIT HEATER ACCESSORIES INCLUDES:
 1. THERMOSTAT C/W GUARD
 2. COMBUSTION AIR/VENT KIT INCLUDING CONCENTRIC ADAPTER

FAN SCHEDULE								
TAG	MANUFACTURER	MODEL	TYPE	AIR FLOW CFM	SP in.	MOTOR		NOTE
						HP	BHP	
F-1	GREENHECK	BSQ-90	IN-LINE FAN	650	0.6	0.33	0.25	LAUNDRY ROOM EXHAUST FAN
F-2	GREENHECK	DS-6-8	CEILING FAN	8221	-	0.75	-	HIGH VOLUME, LOW SPEED CEILING FAN C/W FACTORY WIRED VFD, FIRE RELAY, HVLS STANDARD TOUCHSCREEN CONTROL, 972 SQ. FT. COVERAGE

NOTES: LOREN COOK, AND TWIN CITY ARE ACCEPTABLE MANUFACTURERS OF THE SPECIFIED IN-LINE FAN (F-1).
 BIG ASS FANS IS AN ACCEPTABLE MANUFACTURER OF THE SPECIFIED CEILING FAN (F-2).

GRILLE AND DIFFUSER SCHEDULE				
TAG	DESCRIPTION	MANUFACTURER	MODEL	REMARKS
S-1	SQUARE CONE DIFFUSER	E.H. PRICE	SCD/3C	SIZE 24" x 24", T-BAR CEILING MOUNTED, COLOUR B12
R-1	EGG CRATE CEILING RETURN	E.H. PRICE	80	REFER TO DRAWING FOR SIZE, COLOUR B12

NOTES: NAILOR AND TITUS ARE ACCEPTABLE MANUFACTURERS OF THE SPECIFIED GRILLES AND DIFFUSERS.

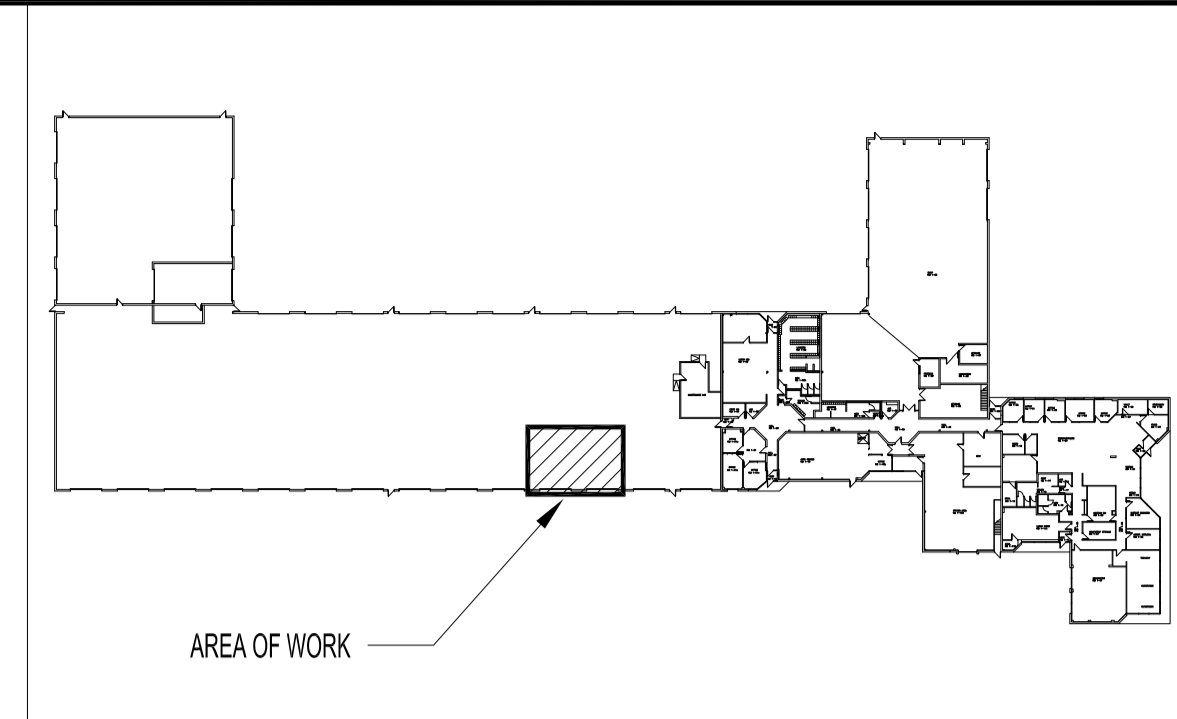

KEY PLAN
SCALE: NTS

NOTES:
 THESE DRAWINGS SHALL NOT BE SCALED.
 THIS DRAWING IS DIAGRAMMATIC ONLY. CONTRACTOR TO COORDINATE EXACT LOCATIONS OF AND ROUTING ON SITE WITH ALL NEW AND EXISTING SYSTEM.
 THE CONTRACTOR SHALL VISIT THE SITE AND SATISFY ONESELF ALL DIMENSIONS, DATUM, AND DETAILED INFORMATION SHOWN ARE CORRECT.
 THE CONTRACTOR IS TO REVIEW AND COORDINATE ALL ARCHITECTURAL, MECHANICAL, ELECTRICAL AND STRUCTURAL DRAWINGS FOR ADDITIONAL OPENINGS THROUGH FLOORS, WALLS, AND CEILINGS FOR DUCT, PIPE & ELECTRICAL RISERS AND ALL OPENINGS NOT SHOWN ON DRAWINGS.
 ALL OPENINGS THROUGH FIRE ASSEMBLIES ARE TO BE FIRE STOPPED AND SEALED WITH ULC APPROVED FIRE STOPPING TO MAINTAIN THE INTEGRITY OF THE FIRE SEPARATION, AND PROVIDE A SMOKE-TIGHT BARRIER.

ALL PRODUCTS AND MATERIALS TO BE USED AND INSTALLED SHALL CONFORM WITH MANUFACTURER'S SPECIFICATIONS & APPLICABLE CODES.
 NEW DUCT SHALL BE CONSTRUCTED AS RECOMMENDED BY SMACNA.
 THE CONTRACTOR SHALL BE RESPONSIBLE TO PATCH AND MAKE GOOD ALL EXISTING CONSTRUCTION AFFECTED BY THE REMOVAL OF ALL ITEMS FORMING THE PART OF THE RENOVATION WORK.
 ELECTRICAL WIRING SHALL BE PERFORMED BY A QUALIFIED ELECTRICAL SUBTRADE.

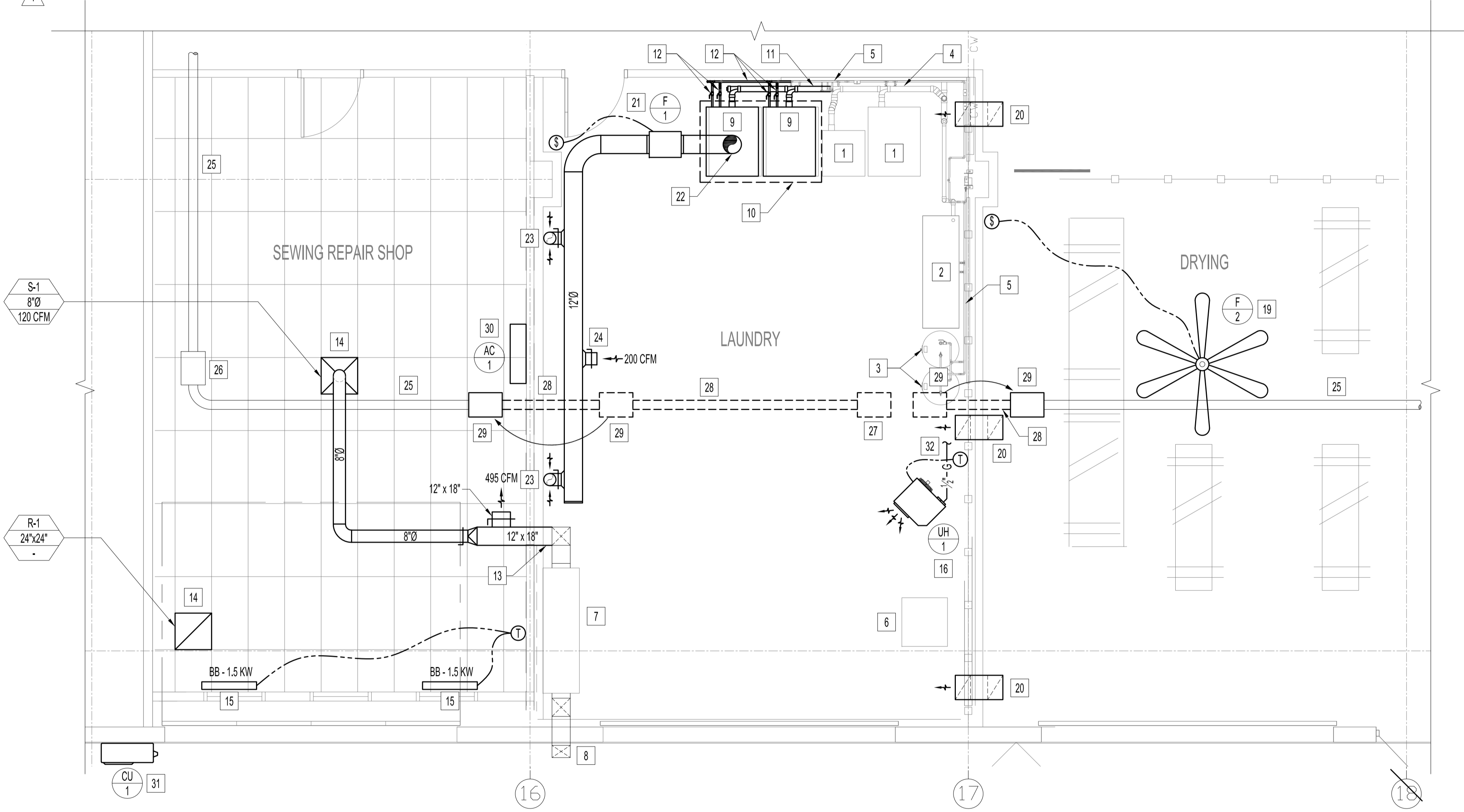

PARTIAL MAIN FLOOR PLAN - MECHANICAL RENOVATION
SCALE: 1/4" = 1'-0"

MECHANICAL LEGEND	
---	EXISTING CONSTRUCTION TO REMAIN
---	TO BE DEMOLISHED / RELOCATED
---	NEW CONSTRUCTION
—G—	NATURAL GAS LINE
⊙	THERMOSTAT
⊙	FAN SWITCH
— —	BALANCE DAMPER
⊠	SUPPLY AIR GRILLE
⊠	RETURN AIR GRILLE
⊠	SUPPLY AIR DUCT UP/DOWN
⊠	RETURN AIR DUCT UP/DOWN
##	EQUIPMENT DESIGNATION
A	GRILLE TYPE (SEE GRILLE SCHEDULE)
-x-	SIZE
CFM	CFM / R/A

MECHANICAL DRAWING LIST	
SHEET No:	SHEET TITLE
M1-R1	KEY PLAN, MECHANICAL SYMBOLS, SCHEDULES AND PARTIAL MAIN FLOOR PLAN - MECHANICAL RENOVATION

MECHANICAL RENOVATION NOTES:

- 1 EXISTING WASHING MACHINE TO REMAIN.
- 2 EXISTING SINK TO REMAIN.
- 3 EXISTING HOT WATER TANK TO REMAIN.
- 4 EXISTING 3" DRAIN LINE TO REMAIN.
- 5 EXISTING HOT WATER AND COLD WATER LINE TO REMAIN.
- 6 EXISTING DRYER TO REMAIN.
- 7 EXISTING MAKE UP AIR INTAKE TO REMAIN.
- 8 EXISTING FRESH AIR INTAKE TO REMAIN.
- 9 NEW WASHING MACHINE (PROVIDED BY OTHERS).
- 10 NEW 8" CONCRETE SERVICE PAD.
- 11 EXTEND EXISTING 3" DRAIN LINE AND CONNECT THE NEW WASHING MACHINE DRAIN (3") TO THE EXTENDED DRAIN LINE. MATCH EXISTING.
- 12 PROVIDE & INSTALL 3/4" COLD & HOT WATER LINES TO THE NEW WASHING MACHINE C/W ISOLATION VALVE. EXTEND EXISTING HOT AND COLD WATER LINES AS REQUIRED.
- 13 CAP OFF EXISTING DUCT OPENING AND EXTEND EXISTING 12"x18" SUPPLY AIR DUCT ABOVE THE SEWING/REPAIR SHOP CEILING.
- 14 NEW SUPPLY AIR DIFFUSER AND RETURN GRILLE.
- 15 NEW ELECTRIC BASEBOARD HEATER (1.5KW), SEE ELECTRICAL.
- 16 NEW GAS FIRED UNIT HEATER SUSPENDED 9FT. ABOVE FLOOR.
- 17 NEW SPLIT AIR CONDITIONER INDOOR UNIT INSTALLED AT HIGH LEVEL UNDER THE CEILING.
- 18 NEW CONDENSING UNIT INSTALLED ON THE EXTERIOR WALL.
- 19 NEW CEILING FAN SUSPENDED FROM ROOF STRUCTURE.
- 20 NEW 18"x10" AIR TRANSFER ELBOW INSTALLED 9FT ABOVE FLOOR. PROVIDE & INSTALL METAL SCREEN ON BOTH SIDE OPENINGS.
- 21 NEW EXHAUST FAN SUSPENDED FROM ROOF DECK STRUCTURE.
- 22 NEW 12" EXHAUST DUCT UP TO EXHAUST ROOF GOOSENECK, 24" ABOVE ROOF.
- 23 NEW 8" EXHAUST DUCT DOWN, EXHAUST OPENING C/W METAL SCREEN, 12" ABOVE FLOOR, 225 CFM.
- 24 8" EXHAUST OPENING C/W METAL SCREEN AT HIGH LEVEL.
- 25 EXISTING INFRARED HEATING PIPE TO REMAIN.
- 26 EXISTING INFRARED HEATING BURNER TO REMAIN.
- 27 REMOVE EXISTING HEATING BURNER AND TURN OVER TO CITY OF WINNIPEG FOR FUTURE USE.
- 28 REMOVE EXISTING HEATING PIPES SECTIONS AS INDICATED. TURN OVER TO CITY OF WINNIPEG FOR FUTURE USE.
- 29 RELOCATE EXISTING HEATING BURNERS AS INDICATED. MODIFY GAS PIPING TO SUIT NEW BURNER LOCATIONS.
- 30 SPLIT AIR CONDITIONER INDOOR UNIT, INSTALLED ON THE WALL. PROVIDE AND INSTALL AC DRAIN, CONNECT TO EXISTING 3" DRAIN LINE IN THE LAUNDRY ROOM.
- 31 SPLIT AIR CONDITIONER OUTDOOR UNIT, INSTALLED ON THE WALL. CONFIRM INSTALLATION HEIGHT ON SITE WITH CONTRACT ADMINISTRATOR.
- 32 NEW 1/2" GAS LINE, TIE INTO THE EXISTING BUILDING GAS LINE AT HIGH LEVEL.

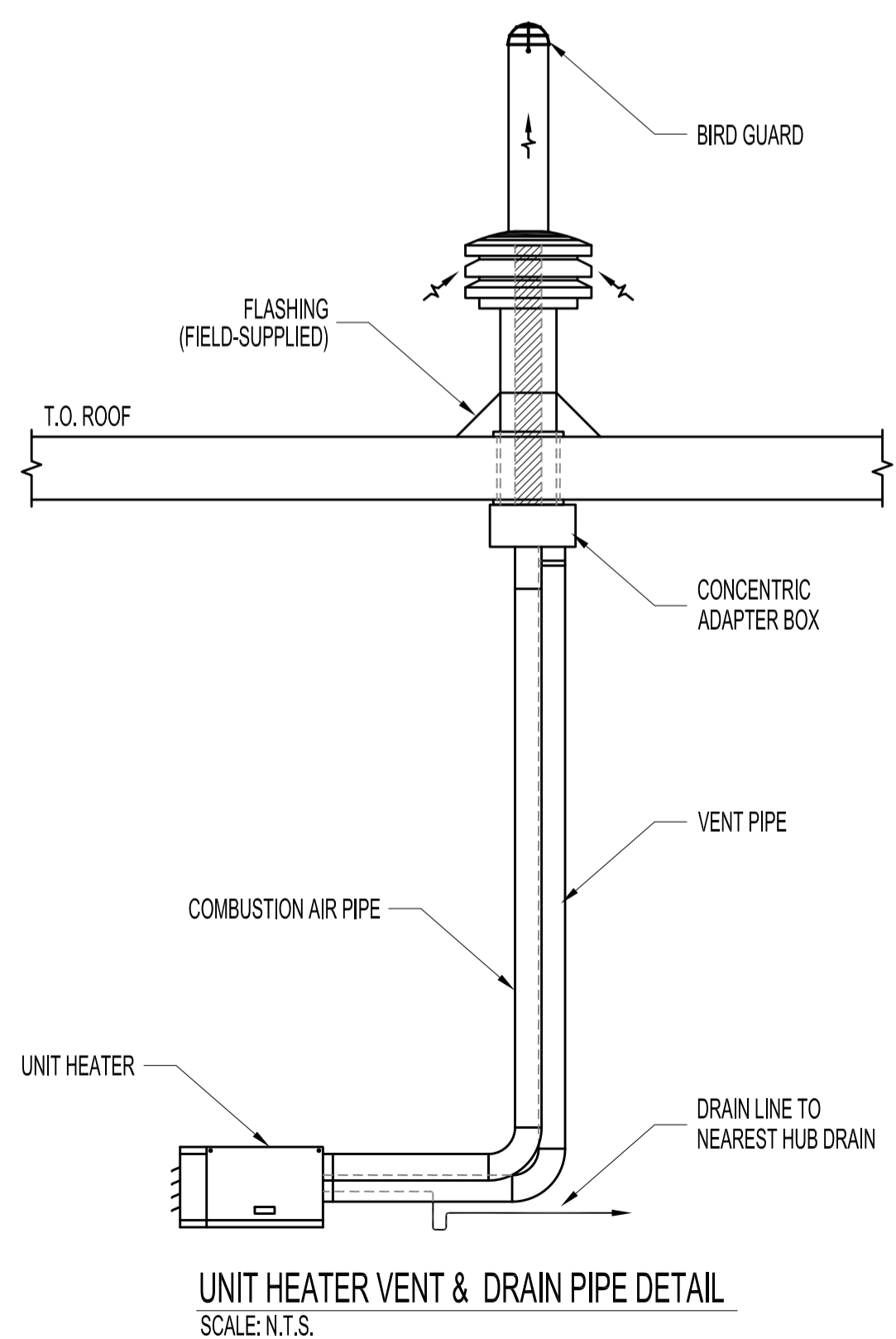

UNIT HEATER VENT & DRAIN PIPE DETAIL
SCALE: N.T.S.

No.	REVISION/DESCRIPTION	BY	DATE
1	ISSUED FOR ADDENDUM #1	EAG	OCT 19 2020
0	ISSUED FOR CONSTRUCTION	EAG	SEPT 30 2020



DRAWN	EAG	CHECKED	DESIGNED	XTW	APPROVED
DATE	2020.10.19	USER	APPROVAL		

THE CITY OF WINNIPEG
 PLANNING, PROPERTY AND DEVELOPMENT DEPARTMENT
 MUNICIPAL ACCOMMODATIONS DIVISION
 3-65 GARRY STREET, R3C 4K4
 PROJECT

LAUNDRY TURN-OUT
 2546 MC PHILLIPS ST. BID OPP: 696-2020
 SHEET TITLE

KEY PLAN, MECHANICAL SYMBOLS, SCHEDULES & PARTIAL MAIN FLOOR PLAN
 MECHANICAL RENOVATION

SCALE	PROJECT No:	SHEET No:
AS SHOWN	2020-047	M1-R1