

1 Mechanical Penthouse Reflected Ceiling Plan
 3/32" = 1'-0"

REFLECTED CEILING PLAN RENOVATION GENERAL NOTES

1. REFER TO STRUCTURAL, MECHANICAL AND ELECTRICAL FOR ADDITIONAL DEMOLITION WORK.
2. ALL DEMOLITION ITEMS TO BE REMOVED FROM SITE.
3. DRAWINGS INDICATE APPROXIMATE LOCATION AND EXTENT OF EXISTING ELEMENTS TO BE DEMOLISHED. CONTRACTOR IS RESPONSIBLE TO REVIEW AND CONFIRM EXISTING CONDITIONS AND QUANTITIES.
4. PATCH AND MAKE GOOD ALL SURFACES AFFECTED BY DEMOLITION SCHEDULED TO REMAIN. USE MATERIALS TO MATCH EXISTING.

REFLECTED CEILING PLAN RENOVATION LEGEND

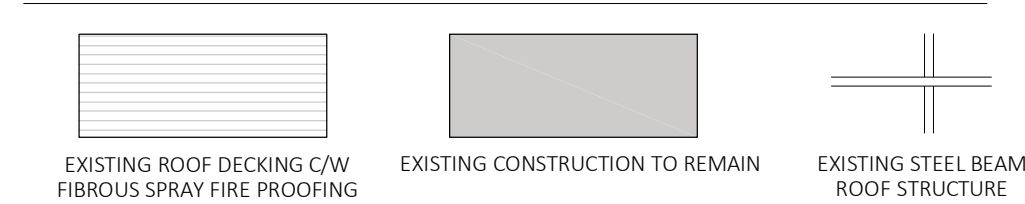

REFLECTED CEILING PLAN NOTES

1. EXISTING ROOF DRAIN AND INTERNAL PIPING, REFER TO MECHANICAL.
2. EXISTING CHILLER & STEEL STRUCTURE TO REMAIN.
3. EXISTING ELECTRICAL PANELS TO REMAIN.
4. NEW ROOF DRAIN AND INTERNAL PIPING TO DISCHARGE ONTO LOW ROOF SURFACE, REFER TO MECHANICAL AND DETAILS.
5. PROVIDE NEW STEEL SUPPORT STRUCTURE FOR EXISTING WALL MOUNTED MECHANICAL UNIT. COORDINATE REMOVAL OF EXISTING SUPPORTS ONCE NEW STRUCTURE IS IN PLACE. EXISTING UNIT IS REQUIRED TO REMAIN IN USE THROUGHOUT CONSTRUCTION.
6. PATCH AND FILL HOLES IN MASONRY WALL FROM LADDER STRUCTURE REMOVAL.

Issued for Construction 07.17.2020
 Issued for 66% 09.20.2019

This drawing must not be scaled. Contractor responsible for verification of dimensions and data on site prior to commencement of work. Any discrepancies shall be reported to the architect. The copyright to all drawings and drawings on the property of Scratch Architecture Inc. No reproduction may be made without permission.



PROJECT: City Hall Administration Building Roof Replacement
 510 Main Street
 CLIENT: City of Winnipeg

APPROVED BY: J.Machnicki
 DATE: July 2020
 BID OPPORTUNITY: 430-2020
 PROJECT NO.: 19-041
 DWG NO.:

a201

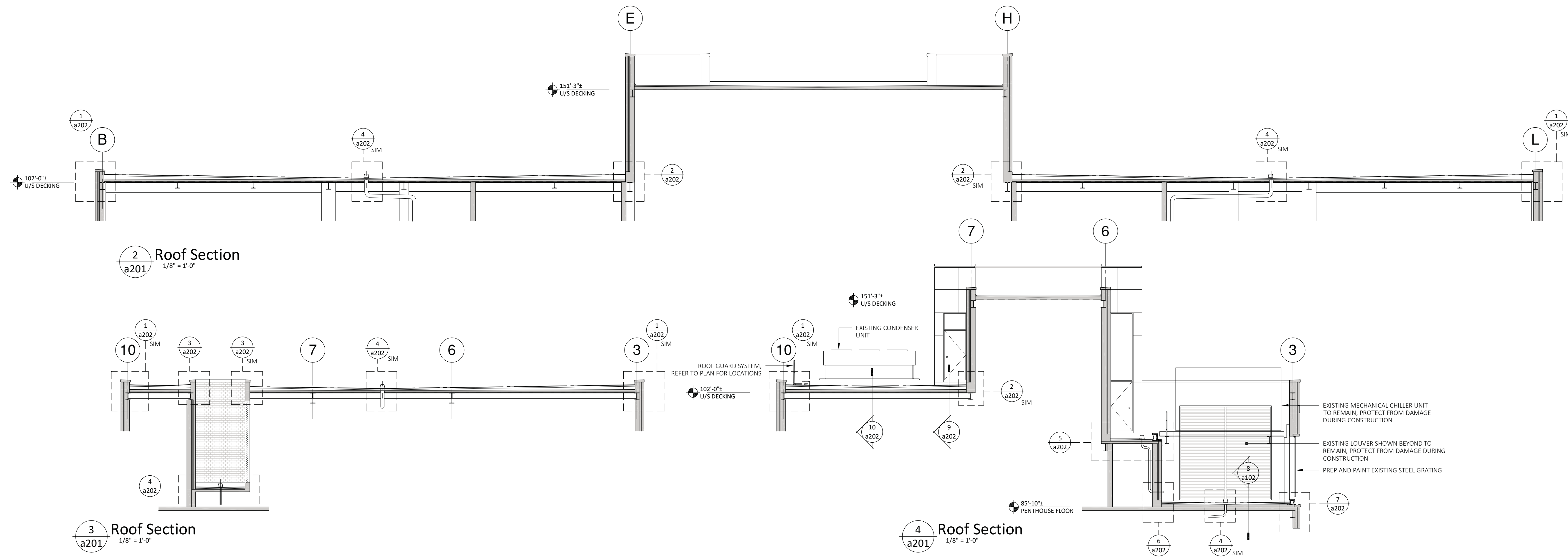

2 Roof Section
 1/8" = 1'-0"

3 Roof Section
 1/8" = 1'-0"

4 Roof Section
 1/8" = 1'-0"