

DRAWING SYMBOLS

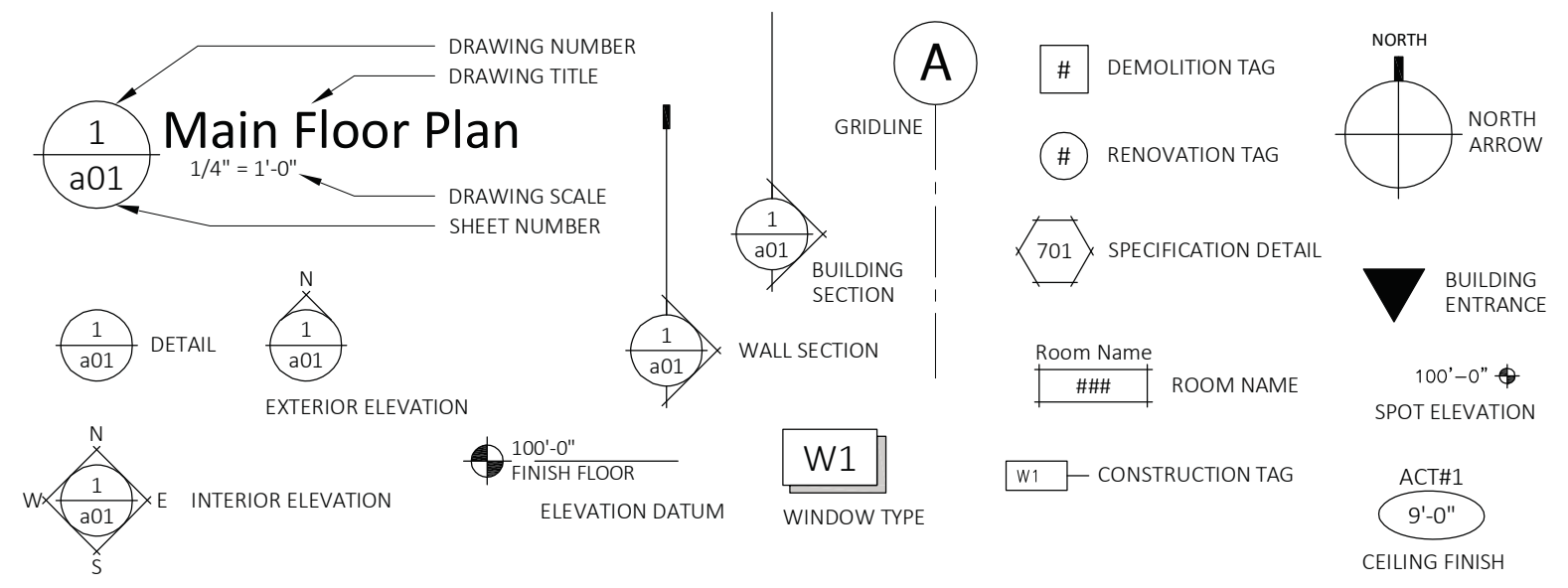

DRAWING LEGEND

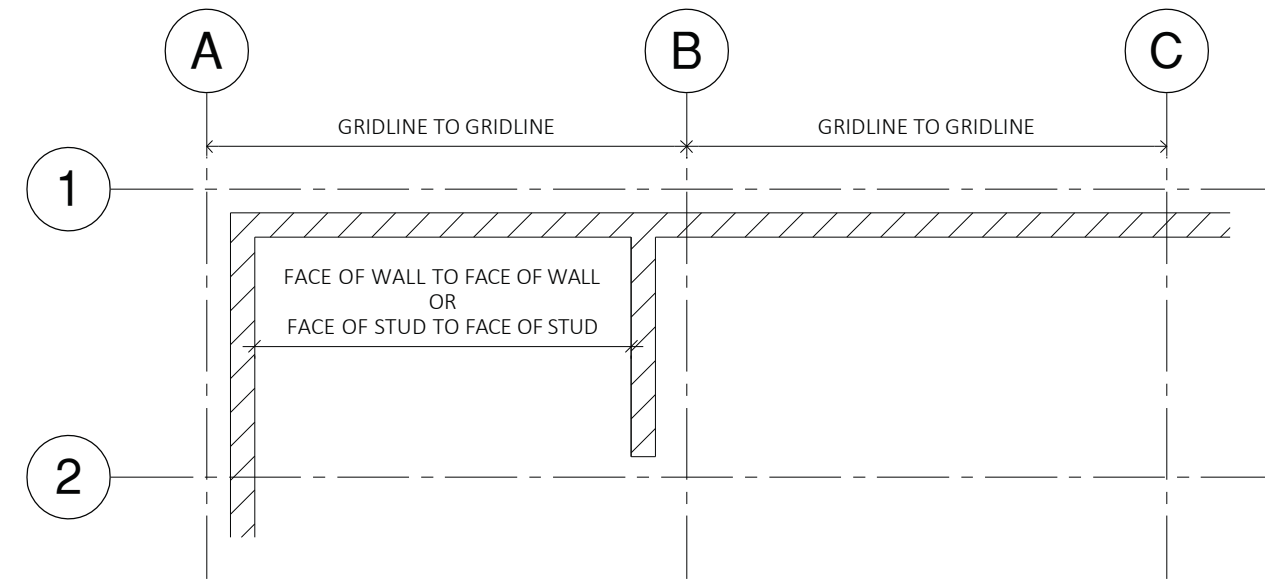

ABBREVIATIONS

ACT ACOUSTIC CEILING TILE	DA DOOR ACTUATOR	HB HOSE BIB	RAD RADIUS
ADJ ADJUSTABLE	DG DOUBLE GLAZED	HC HOLLOW CORE	RD ROOF DRAIN
AFF ABOVE FINISHED FLOOR	DIA DIAMETER	HM HOLLOW METAL	REV REVISION
ALUM ALUMINUM	DIM DIMENSION	HSDG HERMETICALLY SEALED DUAL GLAZING	RO ROUGH OPENING
AVB AIR VAPOUR BARRIER	DN DOWN	HSS HOLLOW STEEL SECTION	RSF RESILIENT SHEET FLOORING
	DWG DRAWING	HWT HOT WATER TANK	RWL RAIN WATER LEADER
BLDG BUILDING	EA EACH	M METRE	SC SOLID CORE
BLK BLOCK	ELEV ELEVATION	MAX MAXIMUM	SCW SOLID CORE WOOD
BLKS BLOCKING	ELEC ELECTRICAL	MBC MANITOBA BUILDING CODE	SM SIMILAR
BOT BOTTOM	EQ EQUAL	MECH MECHANICAL	SL SLOPE
B/O BOTTOM OF	E/W EACH WAY	MIN MINIMUM	SS STAINLESS STEEL
BTWN BETWEEN	EXIST EXISTING	MISC MISCELLANEOUS	STC SOUND TRANSMISSION CLASS
B/S BOTH SIDES			STD STANDARD
C/C CENTRE TO CENTRE	FD FLOOR DRAIN	NIC NOT IN CONTRACT	STRUCT STRUCTURAL
CG CORNER GUARD	FE FIRE EXTINGUISHER	NTS NOT TO SCALE	T&G TONGUE & GROOVE
CG CAST-IN-PLACE	FEC FIRE EXTINGUISHER CABINET	O/A OVERALL	TEMP TEMPERED
CJ CONTROL JOINT	F/F FACE TO FACE	O/C ON CENTRE	T/O TOP OF
CL CENTRE LINE	FLR FLOOR	O/D OUT TO OUT	TYP TYPICAL
CMU CONCRETE MASONRY UNIT	FR FIRE RESISTANCE RATING	OS OVER FLOW SCUPPER	ULC UNDERWRITERS LAB CANADA
CT CERAMIC TILE	FV FIELD VERIFY	OWSJ OPEN WEB STEEL JOIST	UNO UNLESS NOTED OTHERWISE
CONC CONCRETE	GA GAUGE	PNT PAINT	VB VAPOUR BARRIER
CPT CARPET	GALV GALVANIZED	PLYWD PLYWOOD	VCT VINYL COMPOSITE TILE
C/W COMPLETE WITH	GWB GYPSUM WALLBOARD	GC GENERAL CONTRACTOR	
	GLS GOOD ONE SIDE	PT PRESSURE TREATED	

DOOR SCHEDULE

GENERAL NOTES

- DOOR SCHEDULE TO BE READ IN CONJUNCTION WITH THE DRAWINGS. DISCREPANCIES ARE TO BE REPORTED TO CONSULTANT IMMEDIATELY PRIOR TO TENDER CLOSE.
- ALL SIZING TO BE CONFIRMED WITH EXISTING CONDITIONS.
- REFER TO HARDWARE SCHEDULE AND PROVIDE SPECIFIED HARDWARE AS NOTED.

REMARKS

- PROVIDE NEW ALUMINUM FROST BARRIER THRESHOLD, FULL WIDTH OF DOOR OPENING.

DOOR SCHEDULE

DOOR #	DOOR					FRAME			FIRE RATING	REMARKS
	WIDTH	HEIGHT	TYPE	MAT'L	GLASS	TYPE	MAT'L	HEAD		
R2 01										1
R3 01										1
R4 01										1

DRAWING LIST

ARCHITECTURAL

- a000 COVER PAGE / KEY SITE PLAN
- a001 GENERAL NOTES / CONSTRUCTION SCHEDULE / DRAWING INDEX
- a100 DEMOLITION ROOF PLAN
- a101 DEMOLITION REFLECTED CEILING PLAN / PARTIAL DEMOLITION BUILDING SECTIONS
- a102 DEMOLITION SECTION DETAILS
- a200 RENOVATION ROOF PLAN
- a201 RENOVATION REFLECTED CEILING PLAN / PARTIAL RENOVATION BUILDING SECTIONS
- a202 RENOVATION SECTION DETAILS

STRUCTURAL

- S-1 ROOF PLAN / ELEVATIONS / DETAILS

MECHANICAL

- M1.1 ROOF - EXISTING CONDITIONS - PLAN
- M1.2 PENTHOUSE - EXISTING CONDITIONS - PLAN
- M2.1 ROOF - PROPOSED CONDITIONS - PLAN
- M2.2 DETAILS

ELECTRICAL

- E100 HIGH ROOF - DEMOLITION PLAN
- E200 HIGH ROOF - NEW CONDITIONS PLAN
- E301 MID/LOW ROOF PLAN / LOW ROOF SECTION
- E300 SPECIFICATIONS
- E301 SPECIFICATIONS
- E302 SPECIFICATIONS

PROJECT GENERAL NOTES

- DRAWINGS AND SPECIFICATIONS ARE PROPERTY OF THE ARCHITECT. ANY REPRODUCTIONS OF DRAWINGS AND SPECIFICATIONS SHALL BE MADE ONLY AFTER WRITTEN AUTHORIZATION FROM THE ARCHITECT, AND SHALL REMAIN PROPERTY OF THE ARCHITECT.
- DRAWINGS ARE NOT TO BE SCALED.
- ALL WORK TO BE PERFORMED IN ACCORDANCE WITH LATEST APPLICABLE BUILDING CODES, FIRE REGULATIONS AND ANY LOCAL BUILDING REQUIREMENTS.
- CONTRACTOR IS RESPONSIBLE FOR THE VERIFICATION OF MEASUREMENT AND QUANTITIES OF MATERIALS REQUIRED PRIOR TO COMMENCING WORK.
- CONTRACTOR TO CONFIRM ALL EXISTING SITE CONDITIONS, DATUMS, ELEVATIONS, ETC. AND REPORT ALL DISCREPANCIES TO THE CONTRACT ADMINISTRATOR.
- GENERAL CONTRACTOR IS RESPONSIBLE TO CONFIRM ANY AND ALL SITE SERVICES PRIOR TO COMMENCEMENT OF CONSTRUCTION ON SITE.
- COMPENSATION WILL NOT BE MADE BECAUSE OF FAILURE TO MAKE PROPER SITE INVESTIGATIONS AND FAILURE TO REPORT DISCREPANCIES TO THE CONTRACT ADMINISTRATOR PRIOR TO CARRYING OUT THE WORK.
- DIMENSIONS ARE TO GRID LINES, FACE OF STUD, FACE OF EXISTING CONSTRUCTION OR FACE OF CONCRETE BLOCK UNLESS NOTED OTHERWISE.
- ALL PENETRATIONS THROUGH FIRE RATED ASSEMBLIES ARE TO BE FIRE STOPPED AND SEALED WITH ULCC APPROVED FIRE STOPPING TO MAINTAIN THE INTEGRITY OF THE FIRE SEPARATION, AND PROVIDE A SMOKE-TIGHT BARRIER.
- ALL FIRE SEPARATION PARTITIONS, RATED AND NON-RATED, ARE TO EXTEND FROM FLOOR STRUCTURE TO UNDERSIDE OF FLOOR ABOVE OR ROOF DECK ABOVE. PROVIDE FIRE STOPPING AND SMOKE SEALS AT TOP, BOTTOM AND SIDES WHERE THE FIRE SEPARATION ADJACENT CONSTRUCTION ASSEMBLIES TO MAINTAIN INTEGRITY OF THE FIRE SEPARATIONS. ACOUSTIC INSULATION WITHIN FIRE RATED WALLS TO BE MINERAL WOOL.
- CONTRACTOR TO REMOVE ALL DEMOLITION ITEMS FROM SITE UNLESS OTHERWISE NOTED.
- CONTRACTOR TO MAINTAIN WATER / WEATHER TIGHT SEPARATION BETWEEN EXISTING INTERIOR SPACE AND THE EXTERIOR FOR THE DURATION OF CONSTRUCTION.
- DRAWINGS ARE TO BE READ IN CONJUNCTION WITH ALL OTHER DRAWINGS, SCHEDULES, SPECIFICATIONS AND DETAILS.
- ANY AND ALL EXISTING FIRE EXITS ARE TO REMAIN FUNCTIONAL FOR PUBLIC ACCESS THROUGHOUT CONSTRUCTION, UNLESS NOTED OTHERWISE.
- LAP AND SEAL ALL PENETRATIONS WITHIN AIR VAPOUR BARRIER MEMBRANE.
- PATCH AND PAINT ALL EXISTING SURFACES TO REMAIN AFFECTED / DAMAGED DUE TO CONSTRUCTION ACTIVITY.

HAZARDOUS MATERIALS DISCLAIMER

- NOTE: COORDINATE WITH THE CITY OF WINNIPEG FOR ANY AND ALL EXISTING ASBESTOS MATERIALS OR HAZARDOUS MATERIALS ASSESSMENT REPORTS. ANY ASSESSMENT OR ABATEMENT OF FOUND HAZARDOUS MATERIALS IS OUTSIDE OF THIS PROJECTS SCOPE OF WORK AND IS TO BE CARRIED OUT BY THE CITY OF WINNIPEG. GENERAL CONTRACTOR TO COORDINATE ANY AND ALL ABATEMENT WORK CARRIED OUT BY THE CITY OF WINNIPEG. IF SUSPECT MATERIALS ARE FOUND DURING THE COURSE OF CONSTRUCTION, CONTRACTOR IS TO NOTIFY THE CITY OF WINNIPEG IMMEDIATELY.

CONSTRUCTION SCHEDULE

ROOF TYPES

- REFER TO ROOF PLAN FOR SLOPE LOCATIONS. CONTRACTOR TO CONFIRM SLOPE OF ROOF AND INSULATION TO ENSURE NEW ROOF SLOPE DOES NOT EXCEED NOTED ELEVATIONS AROUND EXISTING PARAPETS.
- REFER TO ROOF PLAN FOR IDENTIFICATION AND FIRE RATED ADDITIONAL CAP SHEET LOCATIONS.

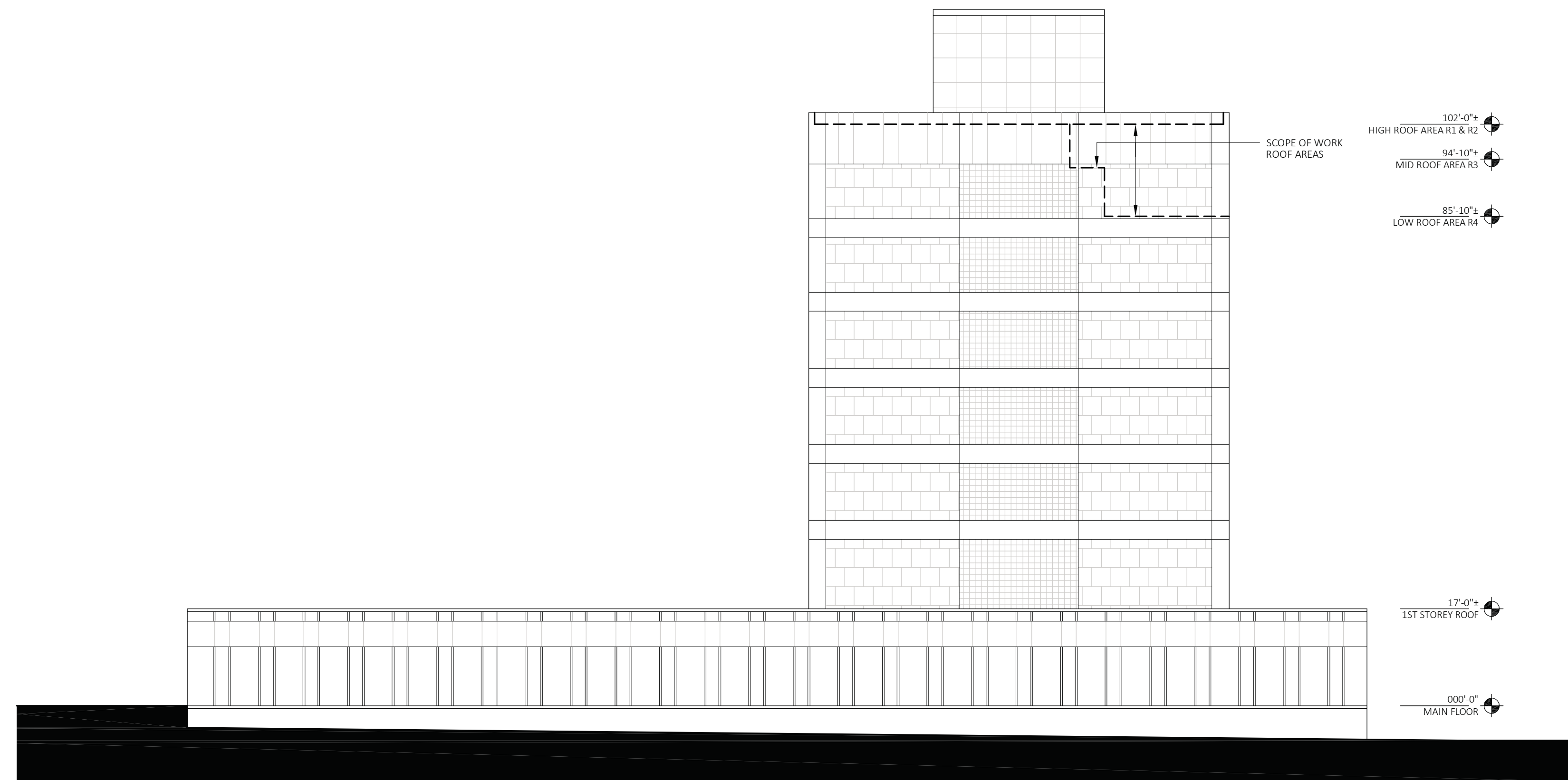
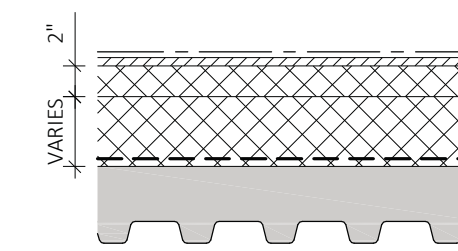

1 a001 Key Building East Elevation  
1/16" = 1'-0"

Issued for Construction 07.17.2020  
Issued for 66% 09.20.2019

This drawing must not be scaled. Contractor responsible to verify all dimensions and data on the job. The contractor shall be responsible for any discrepancies and for reporting to the architect. The copyright is all rights reserved and no part of this drawing may be reproduced without the written permission of SCRATCH ARCHITECTURE INC.

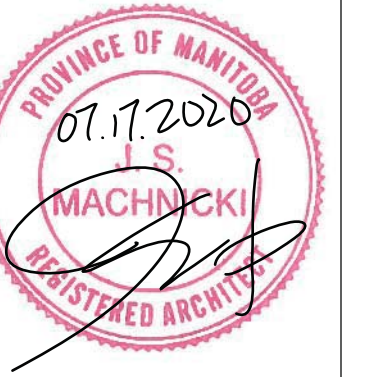

PROJECT: City Hall Administration Building Roof Replacement  
510 Main Street  
CLIENT: City of Winnipeg

APPROVED BY: J.Machnicki

DATE: July 2020

BID OPPORTUNITY: 430-2020

PROJECT NO.: 19-041

DWG NO.: a001