EASEMENT (SOUTH OF HAWTHORNE AVENUE)

VEHICLE ACCESS

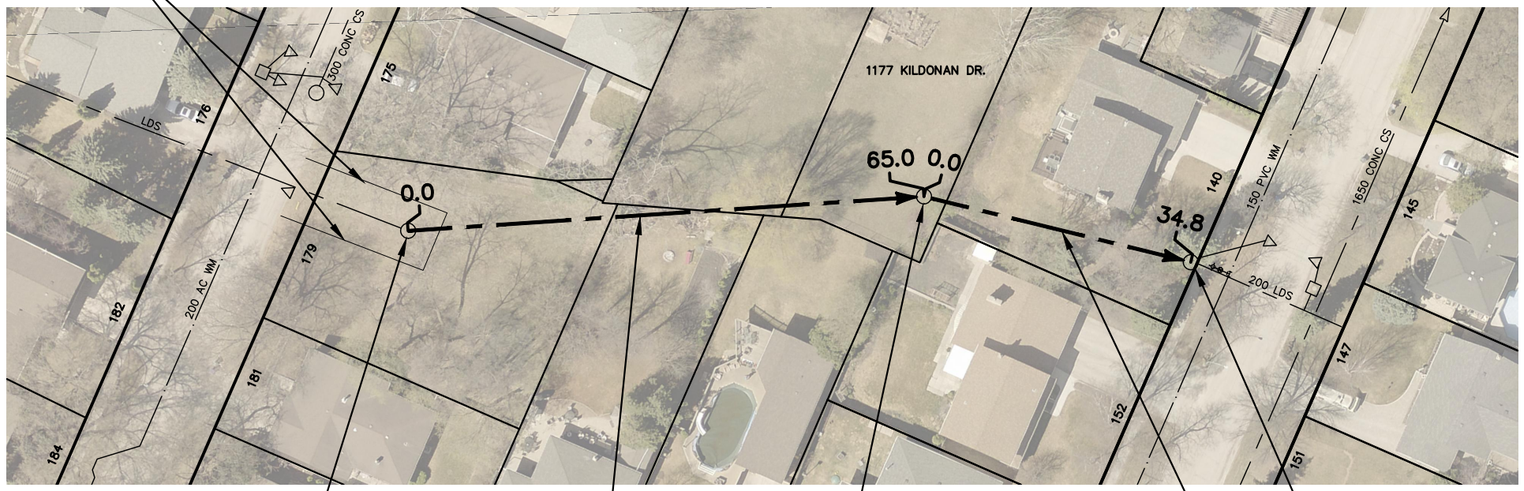

SEWER JUNCTION INFORMATION FROM SEWER VIDEO INSPECTION SEWER ID S-MA70048963		
DISTANCE FROM MH ID S-MH70021033		
DISTANCE	DIAMETER	CLOCK
****NO SERVICE JUNCTIONS****		

SEWER JUNCTION INFORMATION FROM SEWER VIDEO INSPECTION SEWER ID S-MA70048963		
DISTANCE FROM MH ID S-MH70021034		
DISTANCE	DIAMETER	CLOCK
****NO SERVICE JUNCTIONS****		

CHERITON AVE

S-MH70021033
RIM 226.79
INV S 225.13
INV N 225.13

65.0 OF 600 CSP LDS TO BE LINED
S-MA70048963
(FULLY DETERIORATED)

S-MH70021034
RIM 226.96
INV S 224.98
INV N 224.98

HAWTHORNE AVE

S-MH70020907
RIM 227.92
INV S 224.57
INV N 224.61

34.8 OF 750 CSP LDS TO BE LINED
S-MA70133296
(FULLY DETERIORATED)

CONSTRUCTION NOTES:

1. CONTRACTOR TO CONFINE VEHICLE MOVEMENT TO THE EAST END OF THE PARK AND AND WITHIN THE LIMITS SET BY THE CONTRACT ADMINISTRATOR.
2. ACCESS TO MH70021034 TO BE DETERMINED THROUGH DISCUSSION WITH HOMEOWNER AT 1177 KILDONAN DR.
3. SEE CLAUSE E9.

WARNING

IF POWER EQUIPMENT OR EXPLOSIVES ARE TO BE USED FOR EXCAVATION ON THIS PROJECT THE CONTRACTOR MUST:

1) NOTIFY THE GAS COMPANY OF THE PROPOSED LOCATION OF EXCAVATION.

2) TAKE PRECAUTION TO AVOID DAMAGE TO GAS COMPANY INSTALLATIONS.

SEE PROVINCIAL REGULATION 210/72 FOR DETAILS

SEWER JUNCTION INFORMATION FROM SEWER VIDEO INSPECTION SEWER ID S-MA70133296		
DISTANCE FROM MH ID S-MH70020907		
DISTANCE	DIAMETER	CLOCK
****NO SERVICE JUNCTIONS****		

FOR INDEX SEE 12361

METRIC
WHOLE NUMBERS INDICATE MILLIMETRES
DECIMALIZED NUMBERS INDICATE METRES

0.0 10.0 20.0 30.0 40.0

LOCATION APPROVED
UNDERGROUND STRUCTURES

SUPV. U/G STRUCTURES COMMITTEE — DATE

NOTE:

LOCATION OF UNDERGROUND STRUCTURES AS SHOWN ARE BASED ON THE BEST INFORMATION AVAILABLE BUT NO GUARANTEE IS GIVEN THAT ALL EXISTING UTILITIES ARE SHOWN OR THAT THE GIVEN LOCATIONS ARE EXACT. CONFIRMATION OF EXISTENCE AND EXACT LOCATION OF ALL SERVICES MUST BE OBTAINED FROM THE INDIVIDUAL UTILITIES BEFORE PROCEEDING WITH CONSTRUCTION.

B.M.
ELEV.

NO.	REVISIONS	YY/MM/DD	BY

MORRISON HERSHFIELD

DESIGNED BY	JKH	CHECKED BY	HAK
DRAWN BY	DML	APPROVED BY	BWB
SCALE: HORIZONTAL	1:750	RELEASED FOR CONSTRUCTION	STACY COURNOYER
VERTICAL			
DATE	2019/12/16	DATE	2020/03/02

ENGINEER'S SEAL

ORIGINAL SIGNED BY H.A. KATZ 2020 03 02

CONSULTANT DRAWING NUMBER

Winnipeg

THE CITY OF WINNIPEG
WATER AND WASTE DEPARTMENT
ENGINEERING DIVISION

2020 SEWER RENEWALS BY CIPP LINING (LARGE DIAMETER)
CONTRACT 3

EASEMENT (SOUTH OF HAWTHORNE AVE)
1ST MH N OF CHERITON AVENUE TO
1ST MH E OF KILDONAN DRIVE

SHEET 9 OF 17

CITY DRAWING NUMBER
12368

PLOT DATE: 2020/3/2 8:53:10 AM

TENDER NUMBER: 43-2020
CONTRACT NUMBER: 3

FILE PATH: P:\2019\190569500-924-2019 - Winnipeg 2019 Sewer Rene\09. CAD\07 Sheets\
FILE NAME: 09 EASEMENT - HAWTHORNE.dwg