CAMBRIDGE STREET

FLEET AVE

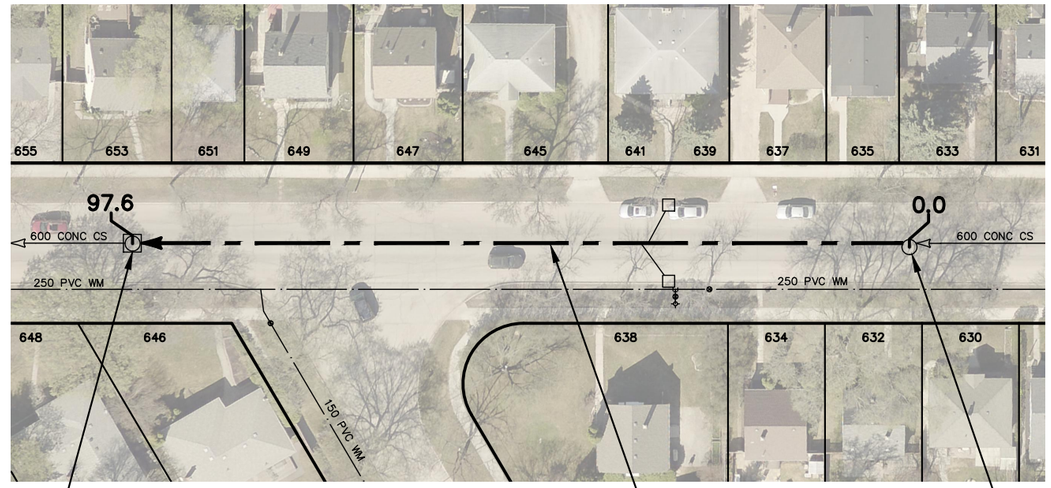

CORYDON AVE

MULVEY AVE

S-MH60009434
RIM 232.63
INV N 228.67
INV S 228.66

S-MH60009454
RIM 232.49
INV N 228.84
INV S 228.83

97.6 OF 600 CONC CS TO BE LINED
S-MA60011165
(FULLY DETERIORATED)

SEWER JUNCTION INFORMATION FROM SEWER VIDEO INSPECTION SEWER ID S-MA60011165		
DISTANCE FROM MH ID S-MH60009454		
DISTANCE	DIAMETER	CLOCK
8.1	150	10
9.8	150	02
11.8	150	01
16.5	150	02
17.4	150	02
20.3	150	10
20.6	150	10
24.0	150	10
31.9	150	02
32.7	150	10
36.5	150	10
37.4	100	02
39.6	150	10
44.8	150	11
52.7	150	02
61.2	150	10
63.2	150	10
64.5	150	02
73.6	150	02
82.7	150	02
91.9	150	02

WARNING

IF POWER EQUIPMENT OR EXPLOSIVES ARE TO BE USED FOR EXCAVATION ON THIS PROJECT THE CONTRACTOR MUST:

1) NOTIFY THE GAS COMPANY OF THE PROPOSED LOCATION OF EXCAVATION.

2) TAKE PRECAUTION TO AVOID DAMAGE TO GAS COMPANY INSTALLATIONS.

SEE PROVINCIAL REGULATION 210/72 FOR DETAILS

FOR INDEX SEE 12361

METRIC
WHOLE NUMBERS INDICATE MILLIMETRES
DECIMALIZED NUMBERS INDICATE METRES

0.0 10.0 20.0 30.0 40.0

LOCATION APPROVED
UNDERGROUND STRUCTURES

SUPV. U/G STRUCTURES COMMITTEE — DATE

NOTE:

LOCATION OF UNDERGROUND STRUCTURES AS SHOWN ARE BASED ON THE BEST INFORMATION AVAILABLE BUT NO GUARANTEE IS GIVEN THAT ALL EXISTING UTILITIES ARE SHOWN OR THAT THE GIVEN LOCATIONS ARE EXACT. CONFIRMATION OF EXISTENCE AND EXACT LOCATION OF ALL SERVICES MUST BE OBTAINED FROM THE INDIVIDUAL UTILITIES BEFORE PROCEEDING WITH CONSTRUCTION.

B.M.
ELEV.

NO.	REVISIONS	YY/MM/DD	BY

MORRISON HERSHFIELD

DESIGNED BY	JKH	CHECKED BY	HAK
DRAWN BY	DML	APPROVED BY	BWB
SCALE: HORIZONTAL / VERTICAL	1:750	RELEASED FOR CONSTRUCTION	STACY COURNOYER
DATE	2019/12/16	DATE	2020/03/02

ENGINEER'S SEAL

ORIGINAL SIGNED BY H.A. KATZ 2020 03 02

CONSULTANT DRAWING NUMBER

Winnipeg

THE CITY OF WINNIPEG
WATER AND WASTE DEPARTMENT
ENGINEERING DIVISION

2020 SEWER RENEWALS BY CIPP LINING (LARGE DIAMETER)
CONTRACT 3

CAMBRIDGE STREET

2ND MH S OF CORYDON AVENUE TO 3RD MH S OF CORYDON AVENUE

SHEET 4 OF 17

CITY DRAWING NUMBER

12363

PLOT DATE: 2020/3/2 8:50:33 AM

TENDER NUMBER: 43-2020
CONTRACT NUMBER: 3

FILE PATH: P:\2019\190569500-924-2019 - Winnipeg 2019 Sewer Rene\09. CAD\07 Sheets\
FILE NAME: 04 CAMBRIDGE.dwg