

GENERAL NOTES

1. All roof dimensions / areas are approximate, bidder responsible for site verification.
2. Bidder is responsible for site verification of existing decking & roof assemblies.
3. Drawing Not to Scale (NTS).

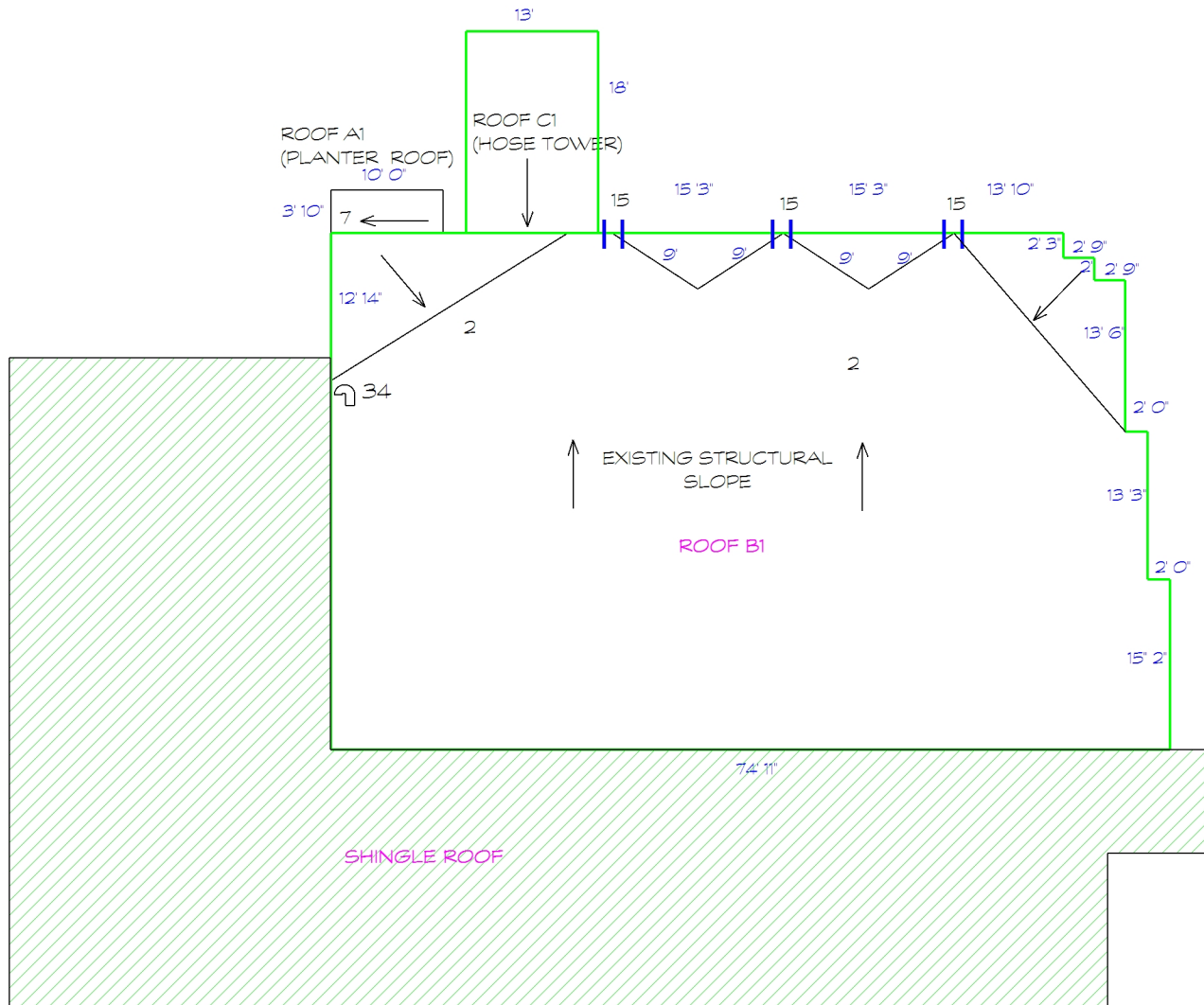

ROOF DRAINAGE PLAN

Keynote Legend

- | | |
|--------------------|---------------------------|
| 1. CORE SAMPLE | 19. FLAG POLE |
| 2. CHIMNEY | 20. ELECTRICAL MAST |
| 3. A/C UNIT | 21. COOLING TOWER |
| 4. SIGN SUPPORT | 22. SPLASH PAD |
| 5. VENTILATOR | 23. SPLASH PAN |
| 6. VENT PIPE | 24. DOWN SPOUT |
| 7. ROOF DRAIN | 25. BACK SLOPE |
| 8. SKYLIGHT | 26. CANT |
| 9. EAVESTROUGH | 27. SLOPE TO DRAIN |
| 10. PLUMBING STACK | 28. CRICKET |
| 11. ANTENNA | 29. PARAPET/WIDE FLASHING |
| 12. LADDER | 30. SAFETY LINE ANCHOR |
| 13. ATTIC VENT | 31. LIGHT POLES |
| 14. ROOF HATCH | 32. GARAGE EXHAUST FAN |
| 15. SCUPPER | 33. KITCHEN EXHAUST FAN |
| 16. PITCH BOX | 34. GOOSE NECK |
| 17. HVAC UNIT | 35. EXHAUST VENT |
| 18. CAPPED CURB | 36. OVERFLOW SCUPPER |

Legend

NOT IN CONTRACT (NIC)



QCA Building Envelope Ltd.

1295 Pembina Highway Winnipeg, MB R3T 2B0
Tel: (204) 371-0996

Project **WFPS Firehall # 25**
701 Day Street, Winnipeg MB

Client City of Winnipeg

Dwg. No. 321-2020_Drawing_A1-RO

Date April 27, 2020 Scale N.T.S

This drawing is the property of QCA Building Envelope Ltd.
It may not be reproduced without consent.