

NOTE: CHAINAGES SHOWN ARE ALONG CENTRE LINE OF ROW

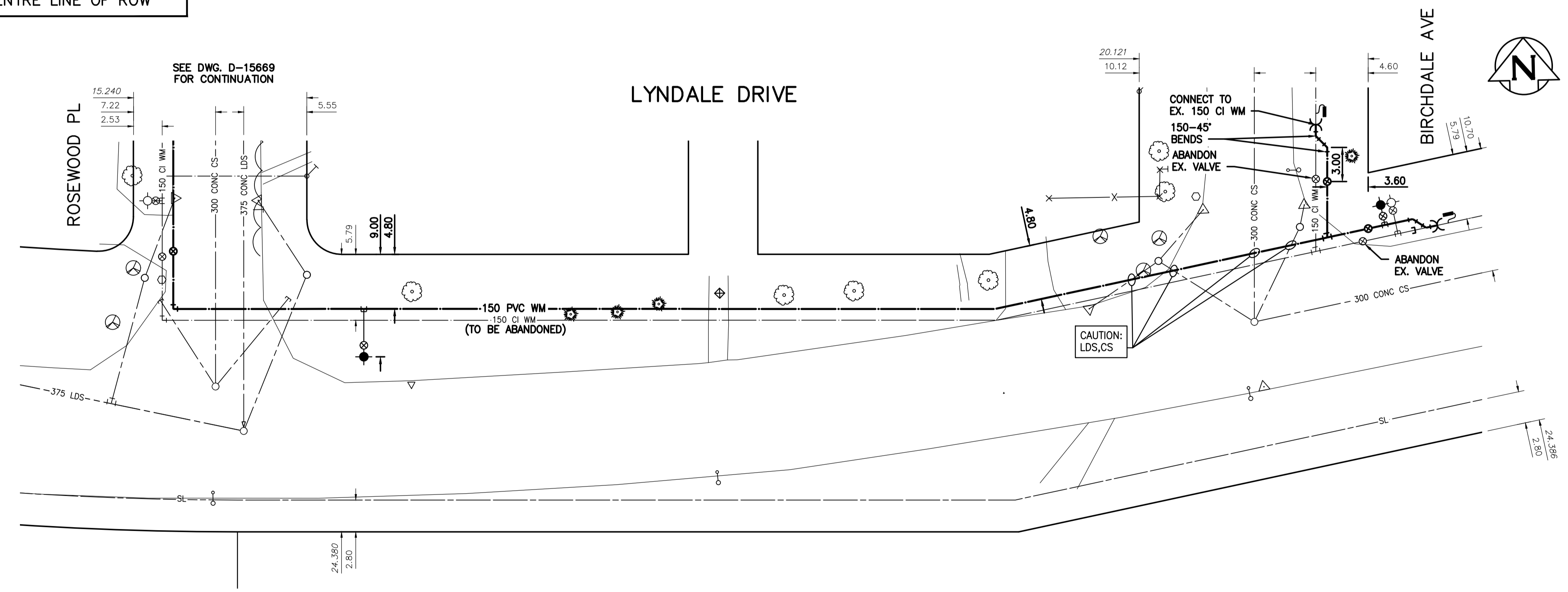

NOTE: VALVES TO BE INSTALLED CLOCKWISE TO CLOSE

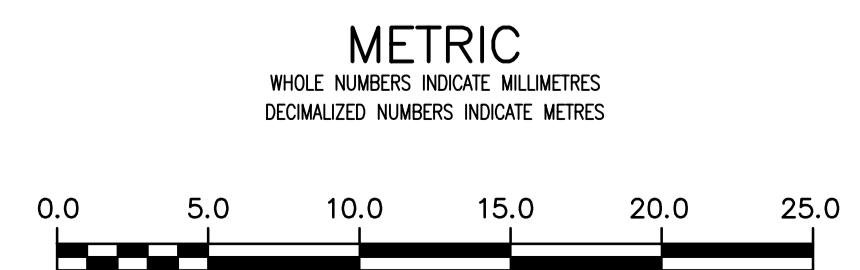

LOCATION APPROVED
UNDERGROUND STRUCTURES

SUPV. U/G STRUCTURES COMMITTEE DATE

NOTE:
LOCATION OF UNDERGROUND STRUCTURES AS SHOWN ARE BASED ON THE BEST INFORMATION AVAILABLE BUT NO GUARANTEE IS GIVEN THAT ALL EXISTING UTILITIES ARE SHOWN OR THAT THE GIVEN LOCATIONS ARE EXACT. CONFIRMATION OF EXISTENCE AND EXACT LOCATION OF ALL SERVICES MUST BE OBTAINED FROM THE INDIVIDUAL UTILITIES BEFORE PROCEEDING WITH CONSTRUCTION.

B.M. 85R416 S. side Lyndale Dr. @ Birchdale Av., Tibl. top of 0.05m dia. x 2.4m iron pipe, 7.3 m S. of C.L. asphalt Pav't. of Lyndale Dr. produced from the E. & 3.7m E. of C.L. Conc. Pav't. of Birchdale Av.			
NO.	REVISIONS	DATE	BY
02	ISSUED FOR TENDER	2020.04.01	RS
01	ISSUED FOR 60% REVIEW	2020.03.09	RS

DESIGNED BY	RS	CHECKED BY	RS
DRAWN BY	SC	APPROVED BY	RS
SCALE:	HORIZONTAL 1:250 VERTICAL 1:50		
DATE	2019.01.15		
RELEASED FOR CONSTRUCTION	DATE		

PLOT DATE: 2020 04 01

ENGINEER'S SEAL

ORIGINAL SEALED BY
R.M. SHERLOCK
P. ENG.
2020/04/01

CONSULTANT DRAWING NUMBER
C-211

TENDER NUMBER: 119-2020

THE CITY OF WINNIPEG
WATER AND WASTE DEPARTMENT
ENGINEERING DIVISION

2020 WATERMAIN RENEWALS
CONTRACT 4
LYNDALE DRIVE
ROSEWOOD PL TO
BIRCHDALE AVE

SHEET 13 OF 22
CITY DRAWING NUMBER
D-15670

FILE PATH: V:\1112\active\111219000\0300_drawing\0302_sheet_files\02_civil\