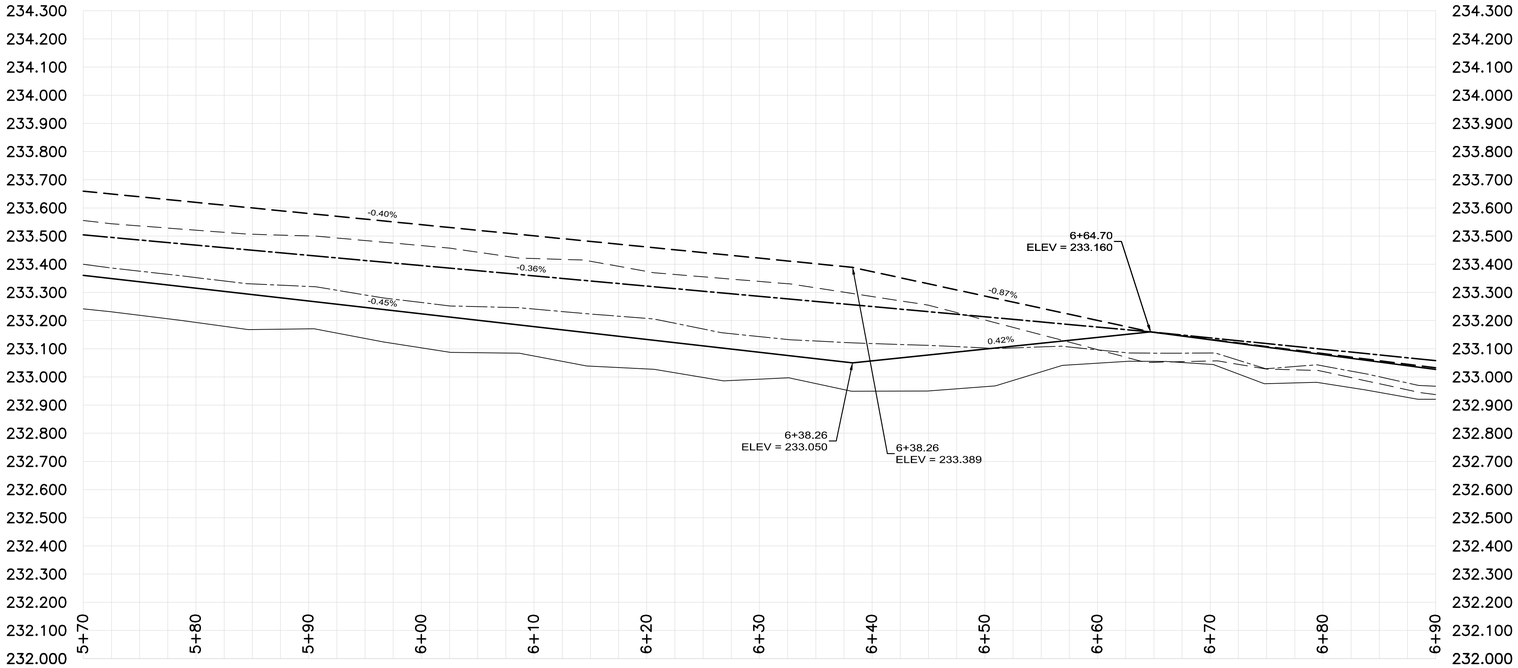

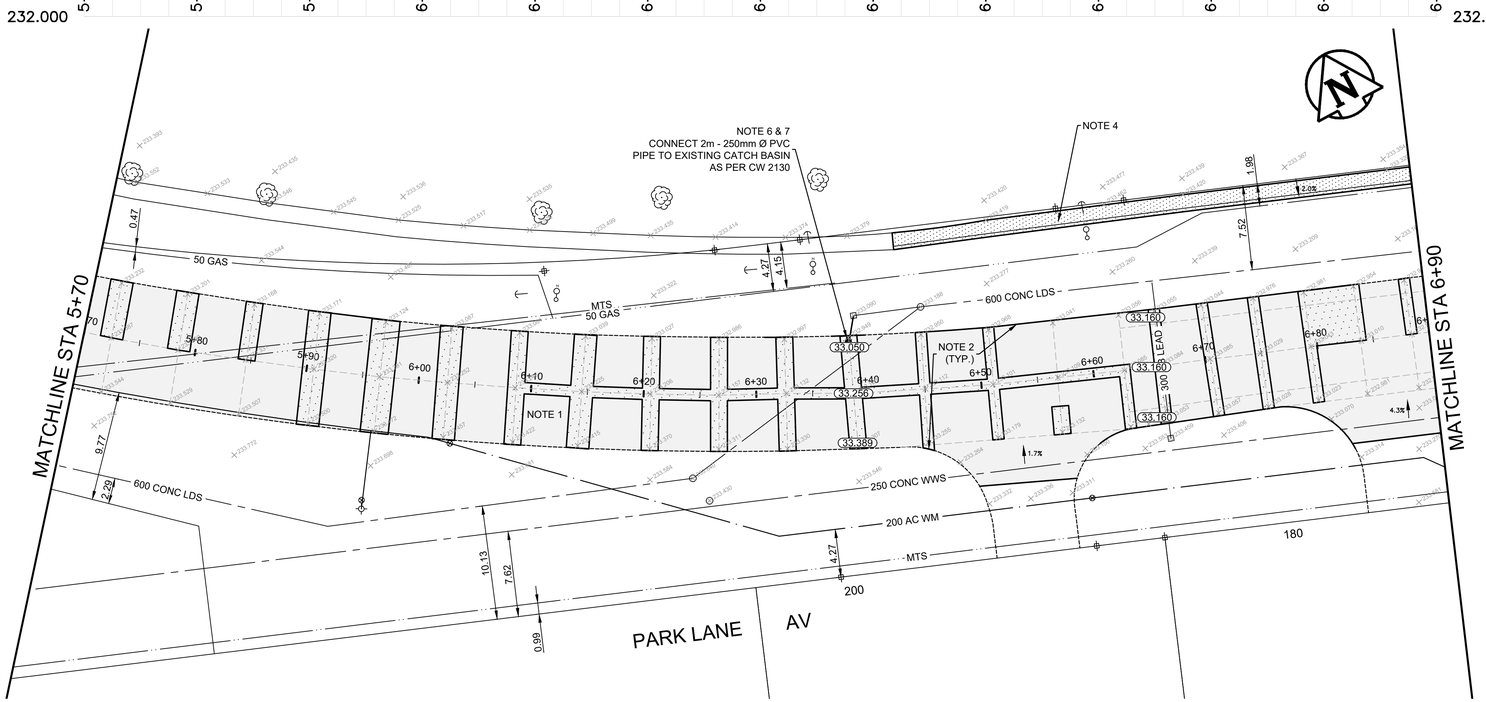

CONSTRUCTION NOTES

1. CONSTRUCT NEW ASPHALT OVERLAY (TYPE 1A)
2. RENEW EXISTING BARRIER CURB (SD-203A, SD-205)
3. CONSTRUCT NEW CURB RAMP (SD-229D)
4. RENEW EXISTING CONCRETE SIDEWALK (SD-228A)
5. INSTALL NEW DETECTABLE WARNING SURFACE TILE (SD-229E)
6. REMOVE OR ABANDON EXISTING CATCH PIT AS PER CW 2130
7. INSTALL NEW BARRIER CURB AND GUTTER INLET C/W CATCH PIT (AP-011, AP-012, SD-023)
8. INSTALL NEW FRAME AND GRATED COVER C/W CATCH PIT (AP-006, AP-008, SD-023)
9. INSTALL NEW BARRIER CURB FRAME AND COVER (AP-011, AP-012)
10. INSTALL NEW FRAME AND SOLID COVER (AP-006, AP-007)
11. INSTALL NEW FRAME AND GRATED COVER (AP-006, AP-008)
12. REMOVE EXISTING SAFETY MEDIAN AND CONSTRUCT NEW SAFETY MEDIAN (SD-226B)
13. ADJUST EXISTING MANHOLE FRAME
14. RENEW EXISTING CONCRETE ISLAND AND INSTALL NEW SIGN CLAMP

GENERAL NOTES

A. PAVEMENT DIMENSIONS ARE TO BACK OF CURB
B. ALL CURB RADII UNDER 15.0m SHALL BE MODIFIED
C. ADD 200.000m TO ALL DESIGN ELEVATION TO OBTAIN GEODETIC ELEVATIONS
D. CURB REPLACEMENT AS DIRECTED BY CONTRACT ADMINISTRATOR
E. CONTRACTOR TO CONFIRM THE LOCATION OF ALL UTILITIES/SERVICES IN THE FIELD PRIOR TO CONSTRUCTION
F. ASPHALT TIE-INS ON APPROACHES TO BE DETERMINED IN THE FIELD BY CONTRACT ADMINISTRATOR
G. PAVEMENT REPAIRS SHOWN ARE ONLY A REPRESENTATIVE SAMPLE OF THE TENDER QUANTITIES

PRELIMINARY
NOT TO BE USED FOR CONSTRUCTION

METRIC
WHOLE NUMBERS INDICATE MILLIMETERS
DECIMALIZED NUMBERS INDICATE METERS

TENDER NO. 1-2020

EXISTING	LEGEND - PLAN	PROPOSED	EXISTING	LEGEND - PLAN	PROPOSED	EXISTING	LEGEND - PROFILE	PROPOSED
	HYDRANT			LDS/WWS			FENCE	
	VALVE			WATERMAIN			CONCRETE	
	CURB STOP			GAS			CONCRETE SIDEWALK	
	MANHOLE			TRAFFIC SIGNALS			ASPHALT	
	CATCH BASIN			HYDRO/STREET LIGHT			PAVEMENT CORE	
	CURB INLET			MTS/SHAW		EXISTING	LEGEND - PLAN	PROPOSED
	HYDRO POLE			CURB RENEWAL				
	LIGHT STANDARD			PROPERTY LINE				
	TRAFFIC SIGNAL POLE			CURB RAMP			NORTH GUTTER	
	SURVEY BAR		231.000	ELEVATIONS	31.000		CENTER LINE	
	GEODETIC BENCH MARK			TREE			SOUTH GUTTER	

LOCATION APPROVED
UNDERGROUND STRUCTURES

SUPR. U/G STRUCTURES COMMITTEE — DATE

NOTE:
LOCATION OF UNDERGROUND STRUCTURES AS SHOWN ARE BASED ON THE BEST INFORMATION AVAILABLE, BUT NO GUARANTEE IS GIVEN THAT ALL EXISTING UTILITIES ARE SHOWN OR THAT THE GIVEN LOCATIONS ARE EXACT. CONFIRMATION OF EXISTENCE AND EXACT LOCATION OF ALL SERVICES MUST BE OBTAINED FROM THE INDIVIDUAL UTILITIES BEFORE PROCEEDING WITH CONSTRUCTION.

B.M. GBM XX-XXX
ELEV. 2XX.XXX

NO.	REVISIONS	DATE	BY
2.	ISSUE FOR TENDER	2020/03/16	R.W.
1.	SUBMIT FOR PLAN APPROVAL	2020/02/20	R.W.

ENGINEERING DIVISION
TECHNOLOGY SERVICES BRANCH
106 - 1155 PACIFIC AVE

DESIGNED BY J.D. — CHECKED BY R.W. / M.L.
DRAWN BY J.D. — APPROVED BY
HOR. SCALE: 1 : 250
VERTICAL: 1 : 10
DATE 2020/03/13

ENGINEER'S SEAL
PROVINCE OF MANITOBA
REGISTERED ENGINEER

Winnipeg

THE CITY OF WINNIPEG
PUBLIC WORKS DEPARTMENT

PARK LANE AVENUE
FROM **SELKIRK AVENUE** TO **DEAD-END**
ASPHALT OVERLAY AND ASSOCIATED WORKS
FROM **STA. 5+70** TO **STA. 6+90**

CITY DRAWING NUMBER SE-20-93
SHEET 24 OF 29
5