

1 CROSS SECTION I
1/8" = 1'-0"

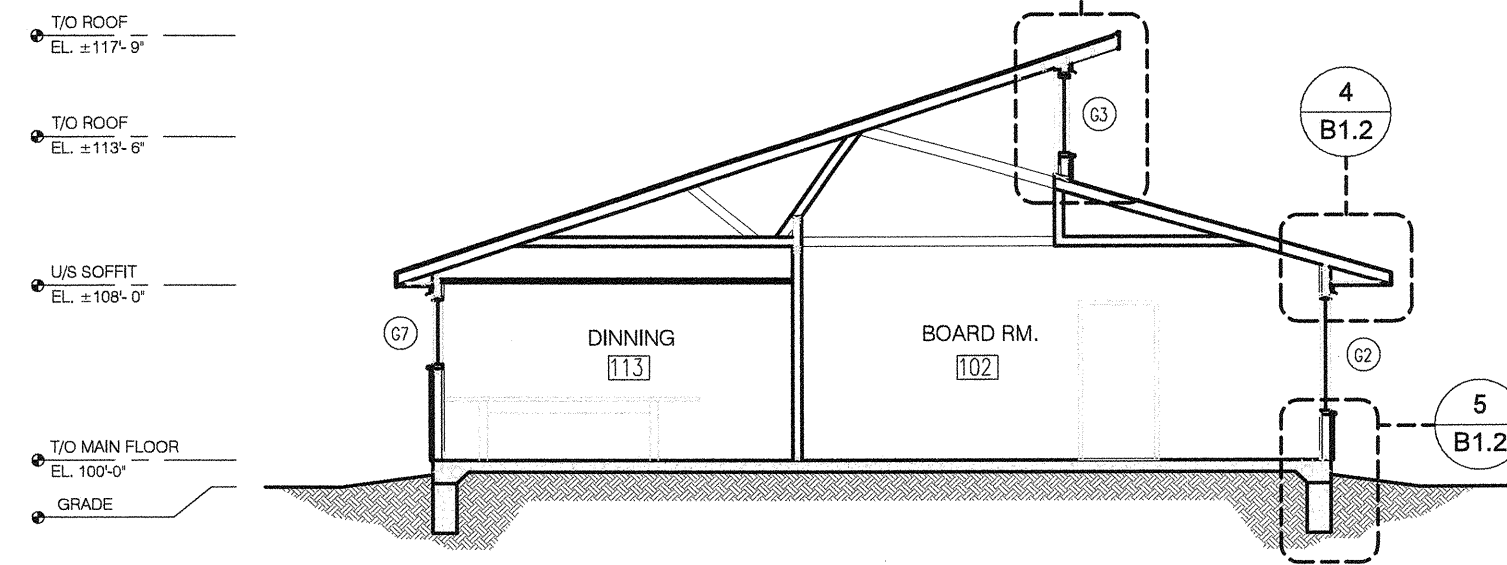

2 CROSS SECTION II
1/8" = 1'-0"

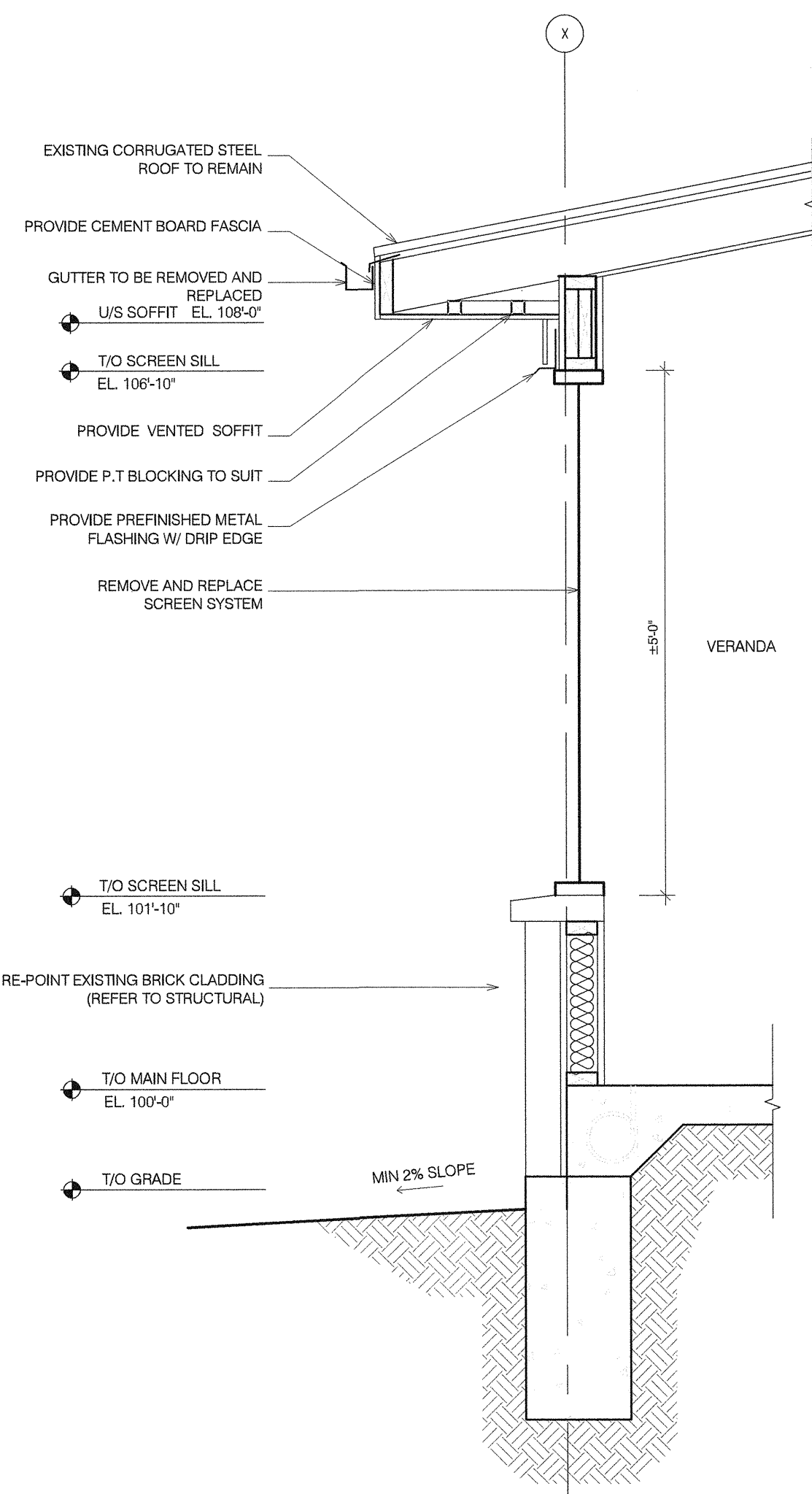

3 SCREEN ROOM WALL SECTION
3/4" = 1'-0"

NOTES: GENERAL INTENT THERMAL & VAPOUR CONTINUITY

WALL TO ROOF:
WHERE AFFECTED BY DEMOLITION PROVIDE LAP AND SEAL MIN. 6" OVERLAP FROM ROOF VAPOUR BARRIER TO WALL POLY VAPOUR BARRIER.

WALL TO GRADE:
PROVIDE LAP AND SEAL 6" MINIMUM FROM AIR BARRIER TO BASE FLASHING AT EXISTING GRADE BEAM.
CONTRACT ADMINISTRATOR TO INSPECT BEFORE BOARDING.

INSULATION STOPS:
PROVIDE INSULATION STOPS IN ATTIC (PROVIDE MINIMUM OF 3" GAP ABOVE FOR VENTILATION)

VENTILATION:
VENTILATION TO MEET MINIMUM STANDARDS. PROVIDE SOFFIT VENTILATION. 2" PERFORATED METAL SOFFIT TYP. C/W 1" FASCIA W/ ALUM. FINISH (WHITE). CONTRACTOR TO PROVIDE BLOCKING TO SUIT. CONTRACTOR TO CONFIRM AND COORDINATE ON SITE.

FRAMING REPAIR:
FOR ALL BLOCKING, FRAMING REPAIRS, AND ALTERATIONS, CONTRACTOR USE PRESSURE TREATED WOOD.

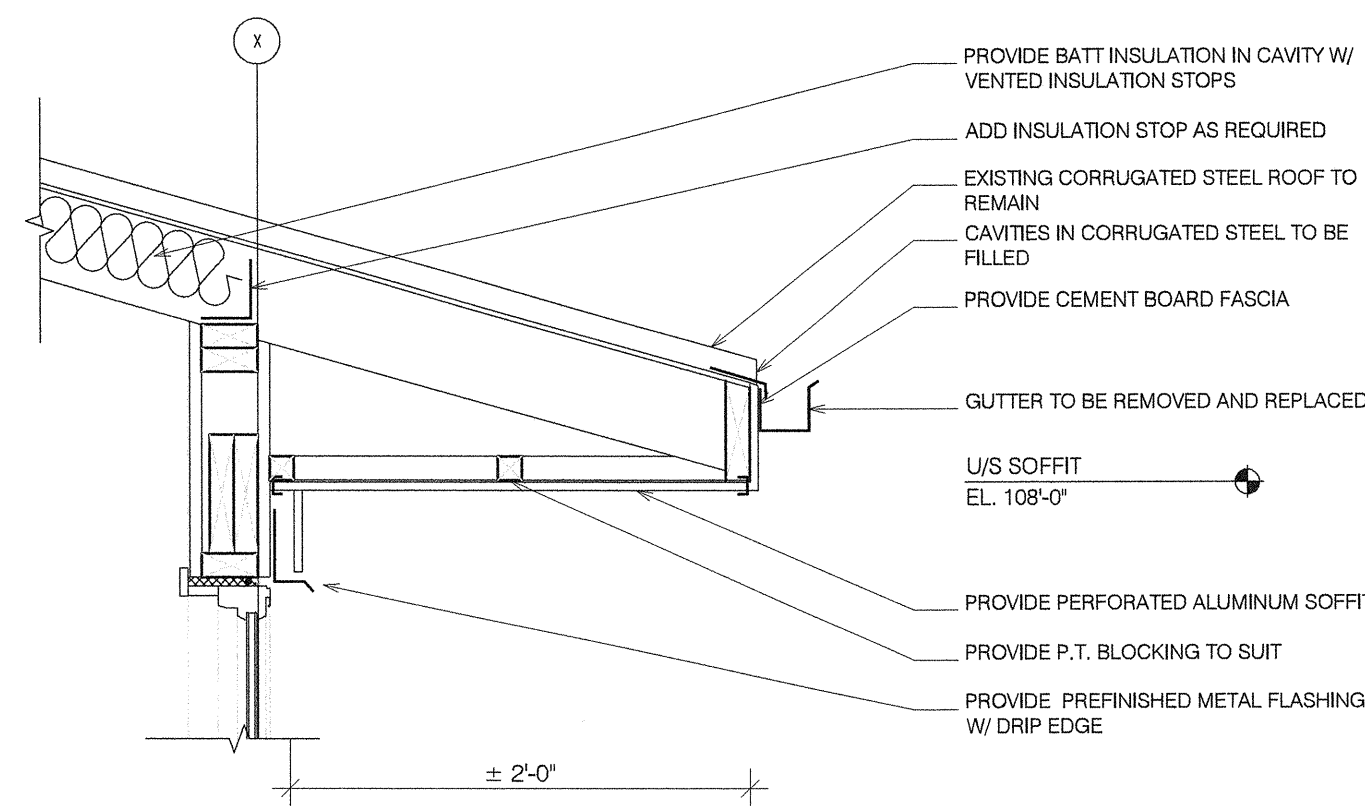

4 TYP. SOFFIT DETAIL
1" = 1'-0"

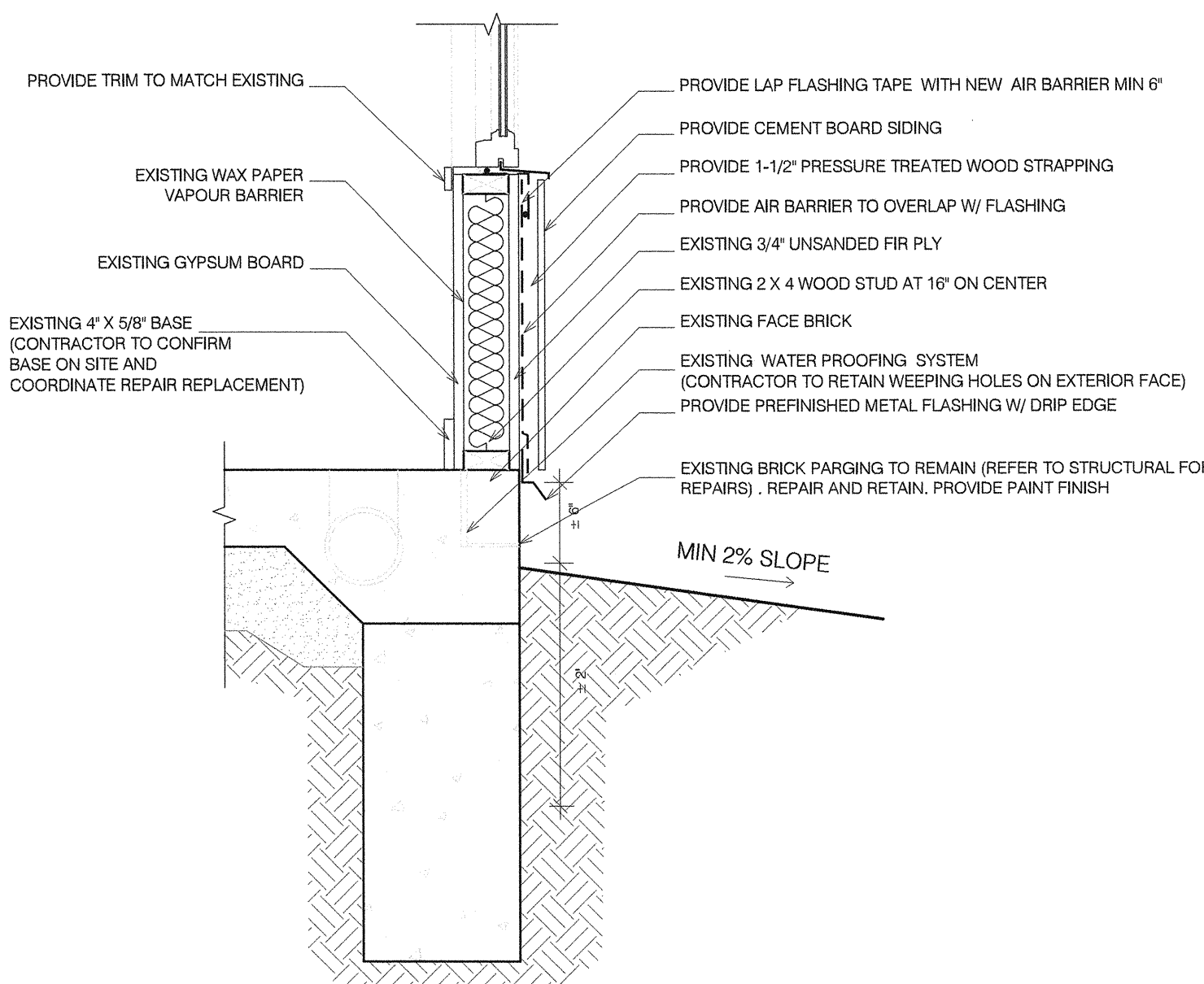

5 TYP. FOUNDATION DETAIL
1" = 1'-0"

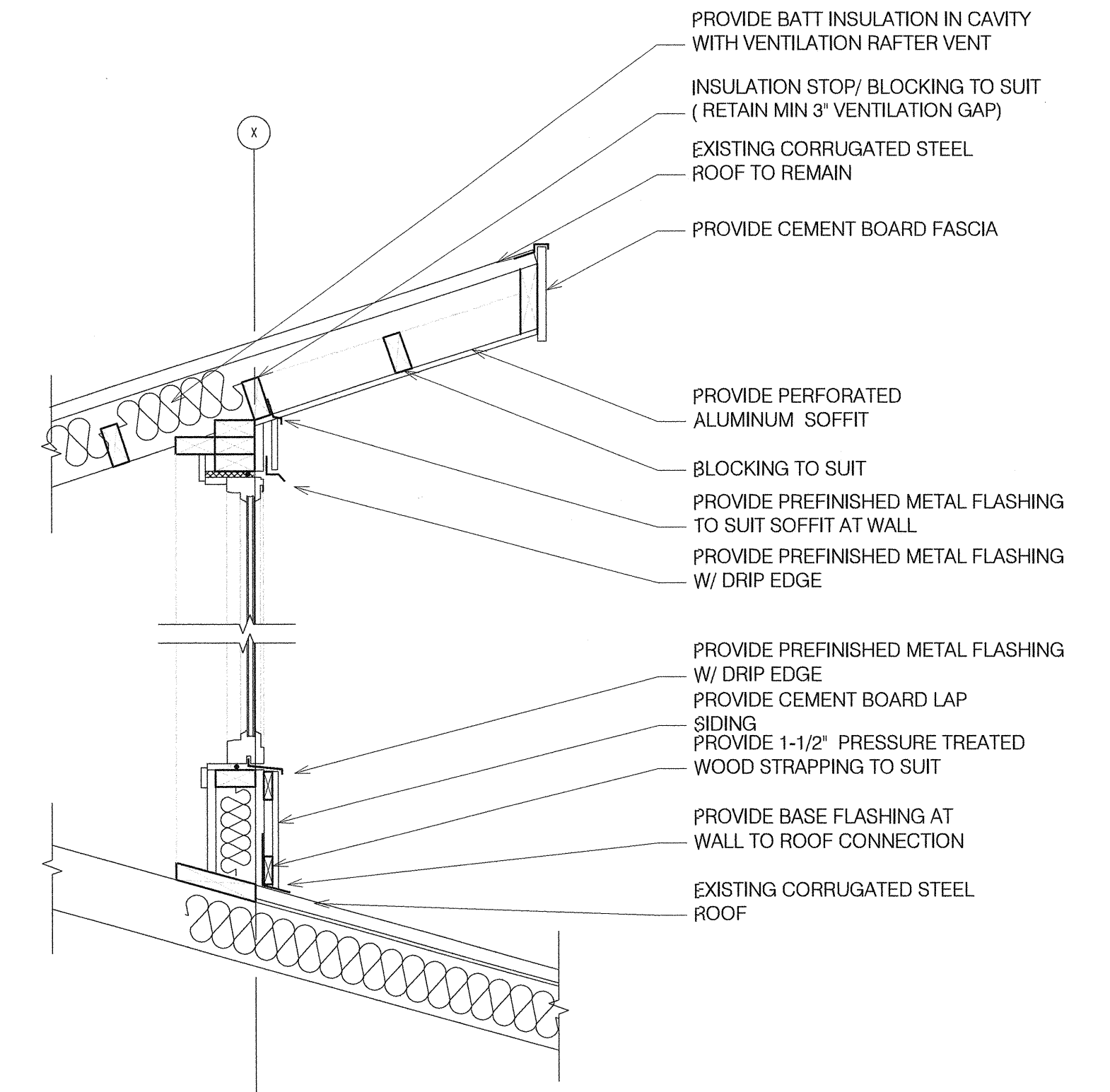

6 CLERESTORY WINDOW DETAIL
1" = 1'-0"

NOTE: ICE DAMAGE
ICE DAMAGE OBSERVED AT EDGE OF ROOF SHEATHING. CONTRACTOR TO REPAIR AND REPLACE ANY ROOF SHEATHING WITH ICE WATER DAMAGE. CONTRACTOR TO CONDUCT SITE INVESTIGATION AND CONSULT WITH CONTRACT ADMINISTRATOR TO CONFIRM APPLICATION OF ICE SHIELD MEMBRANE APPLICATION.

NOTE: 1-1/2" STRAPPING
CONTRACTOR TO COORDINATE THE ADDITION OF 1-1/2" STRAPPING ON THE EXTERIOR WALLS.

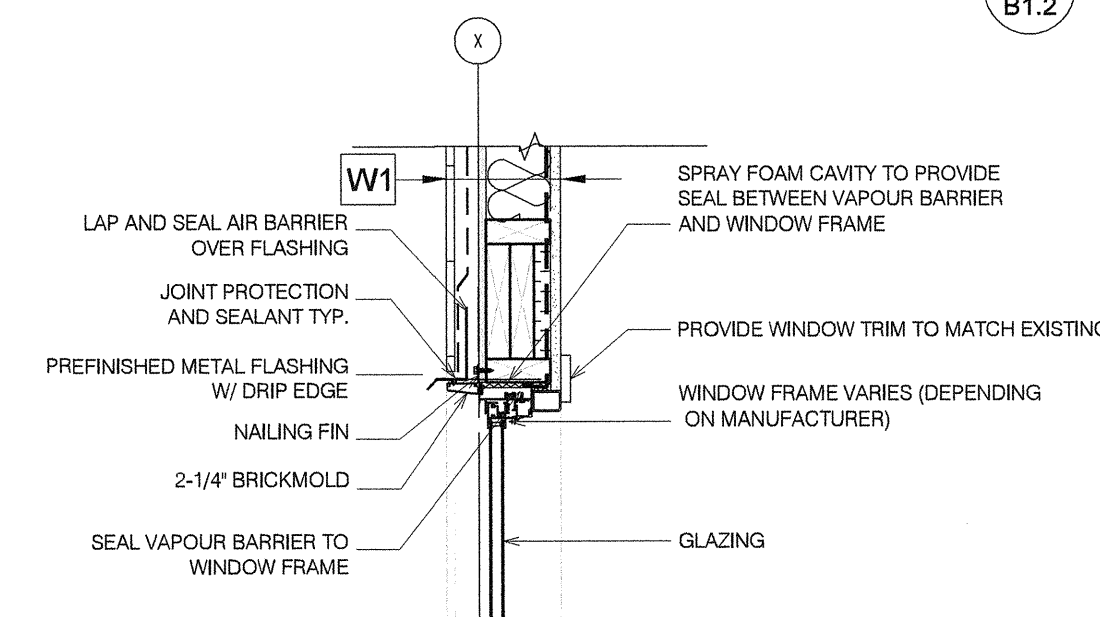

7 TYP. WINDOW HEADER DETAIL
1" = 1'-0"

NOTE: WATER DAMAGE
WATER DAMAGE OBSERVED @ WINDOW SILLS. CONTRACTOR TO CARRY CASH ALLOWANCE FOR REPAIRS OF, BUT NOT LIMITED TO, DRYWALL, WOOD FRAMING, AND INSULATION.

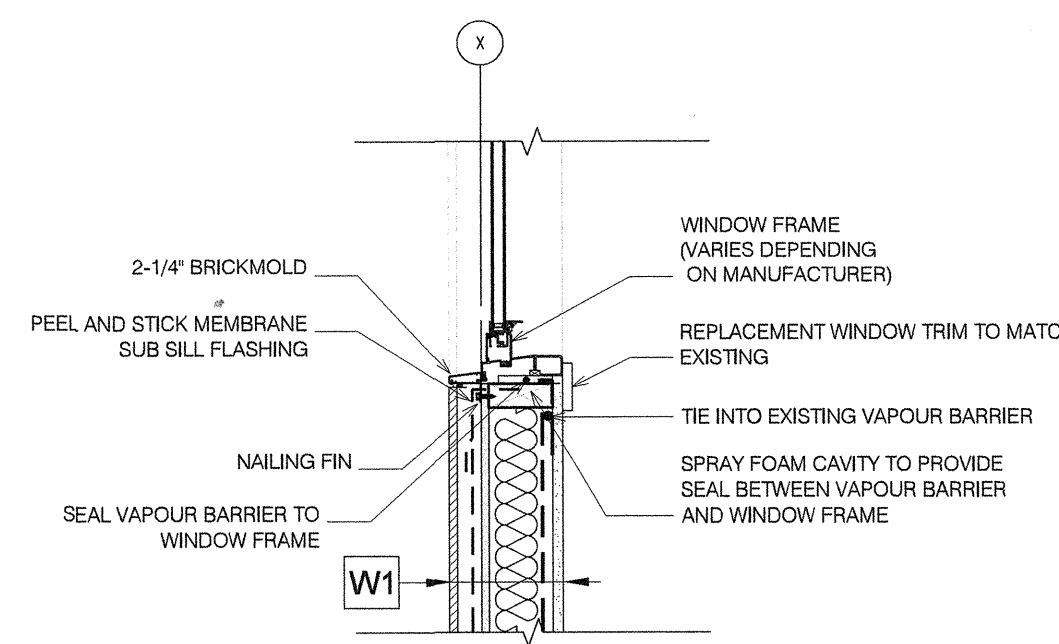

8 TYP. WINDOW SILL DETAIL
1" = 1'-0"

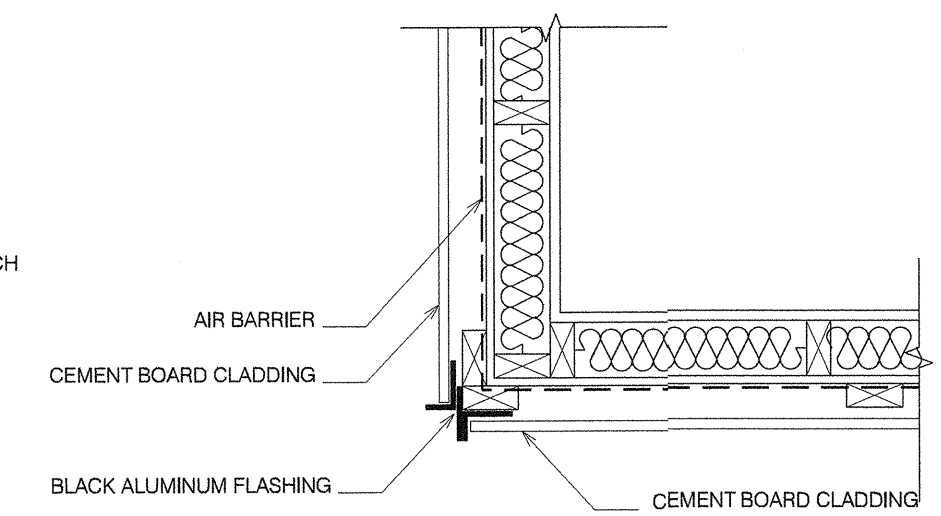

9 TYP. CORNER CLADDING DETAIL
1" = 1'-0"

DO NOT SCALE THE DRAWINGS. NO REPRODUCTION MAY BE MADE WITHOUT THE PERMISSION OF 2 ARCHITECTURE INC. THE GENERAL CONTRACTOR AND ALL SUB-TRADES SHALL CHECK AND VERIFY ALL DIMENSIONS AND DATA NOTED HEREIN WITH CONDITIONS OF THE SITE AND SHALL BE HELD RESPONSIBLE FOR REPORTING ANY DISCREPANCIES TO THE CONTRACT ADMINISTRATOR. THIS DRAWING IS NOT TO BE USED FOR CONSTRUCTION UNTIL SIGNED AND SEALED.

NO.	ISSUED FOR TENDER- 643 2019	JULY 2	2A
00	ISSUED FOR TENDER- 643 2019	JULY 2	2A
01	REVISIONS	DATE	BY
02	REVISIONS	DATE	BY

2 architecture	
DESIGNED BY	CG
CHECKED BY	CG
DRAWN BY	ES
APPROVED BY	ES
SCALE:	AS NOTED
HORIZONTAL	
VERTICAL	
RELEASED FOR CONSTRUCTION	
DATE	JULY 2, 2019
DATE	

ARCHITECT'S SEAL

PROVINCE OF MANITOBA

CHRIS R. GILMOUR
21 JUL 2019
REGISTERED ARCHITECT

ARCHITECT'S SEAL

PROVINCE OF MANITOBA

2 ARCHITECTURE INC.
JUL 02 2019
No. 203
REGISTERED ARCHITECTURAL CONSULTANT

CONSULTANT DRAWING NUMBER

B1.2

BID OPPORTUNITY: 634-2019

THE CITY OF WINNIPEG
WATER AND WASTE DEPARTMENT
ENGINEERING DIVISION

SHOAL LAKE AQUEDUCT INTAKE
RESIDENCE UPGRADES
STAFF HOUSE-SECTIONS & DETAILS

CITY DRAWING NUMBER

1-0600S-B0001-001

SHEET 5 OF 11