

1 MAIN FLOOR PLAN
3/16" = 1'-0"

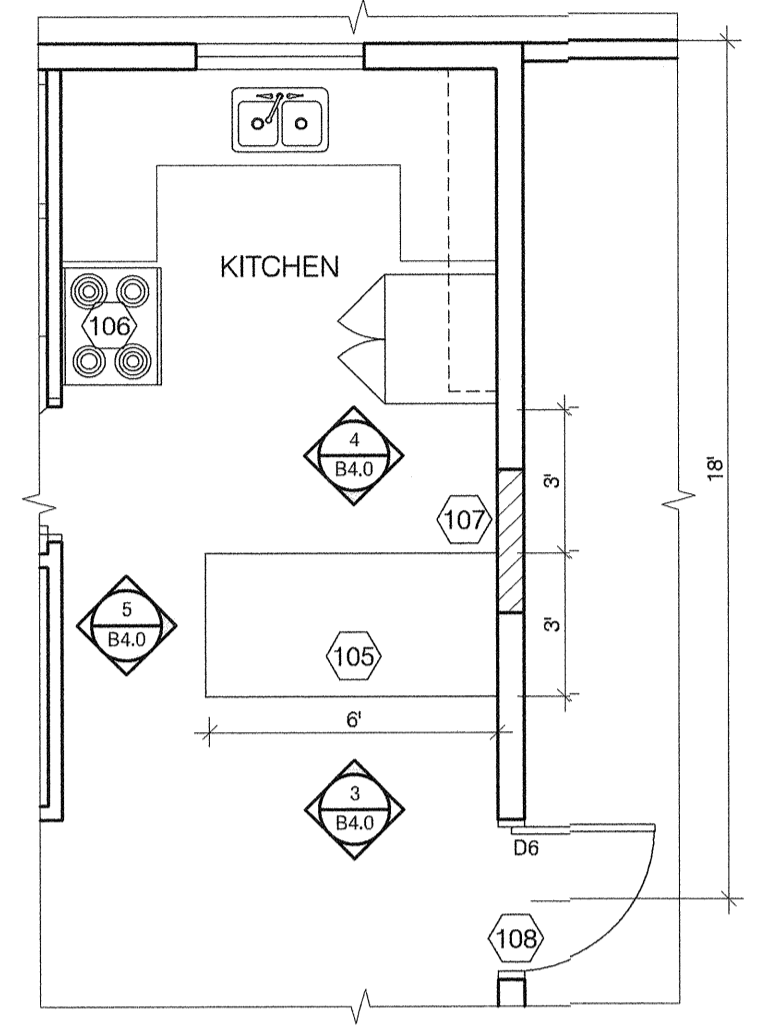

PLAN KEYNOTES LAKEVIEW RES.

- 100 REMOVE AND REPLACE EXISTING EXTERIOR DOOR. CONTRACTOR TO PATCH AND REPAIR ANY INTERIOR OR EXTERIOR DAMAGE AS RESULT OF THE REMOVAL.
- 101 REMOVE AND REPLACE EXTERIOR WINDOWS.
- 102 ALL MAIN FLOOR FLOORING TO BE REMOVED AND REPLACED WITH VINYL PLANK FLOORING. (CONTINUOUS THROUGHOUT)
- 103 CONTRACTOR TO COORDINATE REPAIRS TO DECK - REFER TO STRUCTURAL
- 104 CONTRACTOR TO REMOVE CLOSET OFF KITCHEN. PATCH AND REPAIR ANY DAMAGE AS RESULT OF REMOVAL.
- 105 NEW KITCHEN ISLAND - REFER TO MILLWORK DRAWINGS
- 106 ADD RANGE HOOD ABOVE STOVE - DUCT TO RUN OUT THE CRAWLSPACE AT VERANDA EAST WALL.
- 107 REMOVE EXISTING DOOR - CONTRACTOR TO FILL OPENING WITH APPROVED ASSEMBLY.
- 108 NEW DOOR - REFER TO STRUCTURAL FOR NEW LINTEL
- 109 REMOVE EXISTING P.T. WOOD RAILING AND REPLACE WITH PRE ENGINEERED POST AND GLASS RAILING SYSTEM
- 110 PROVIDE NEW HRV - CONTRACTOR TO COORDINATE INSTALLATION OF HRV. CONTRACTOR TO PROVIDE OWN ENGINEERS, TRADES & PERMITS, AND TO COORDINATE MODIFICATIONS TO EXISTING FURNACE, OPENINGS IN EXTERIOR WALL, AND RETAIN CLEARANCES AROUND ALL EQUIPMENT. EXHAUST FROM WASHROOMS



2 ENLARGED KITCHEN PLAN
1/4" = 1'-0"

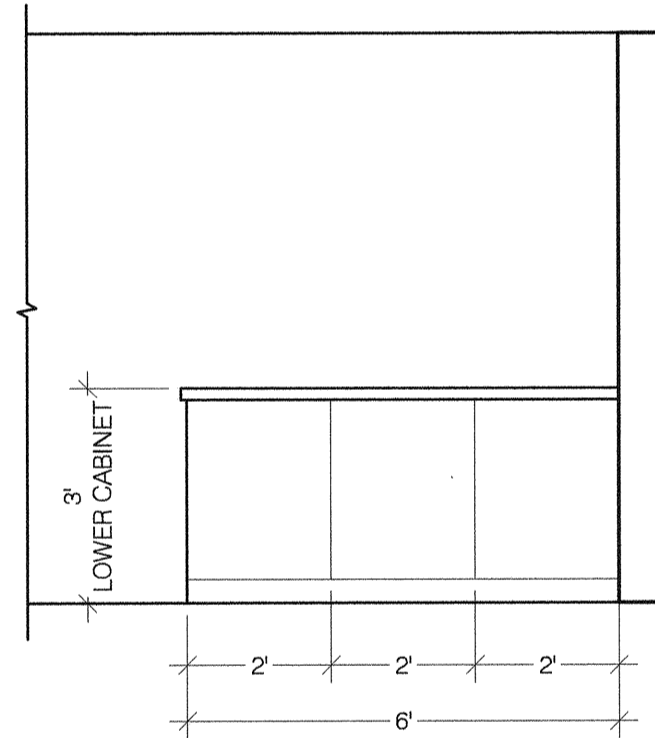

3 ISLAND EL. I
1/4" = 1'-0"

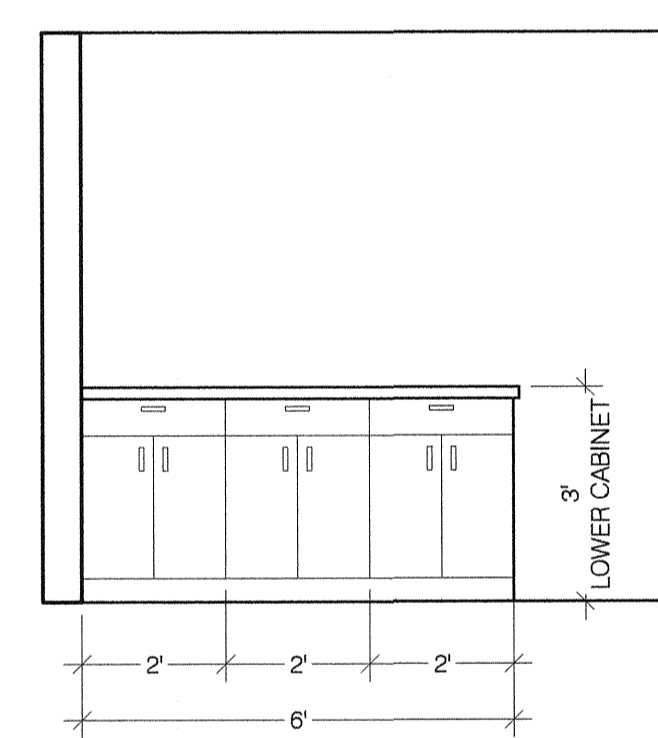

4 ISLAND EL. II
1/4" = 1'-0"

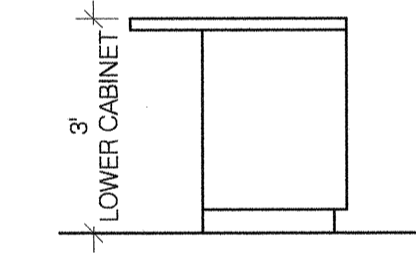

5 ISLAND EL. III
1/4" = 1'-0"

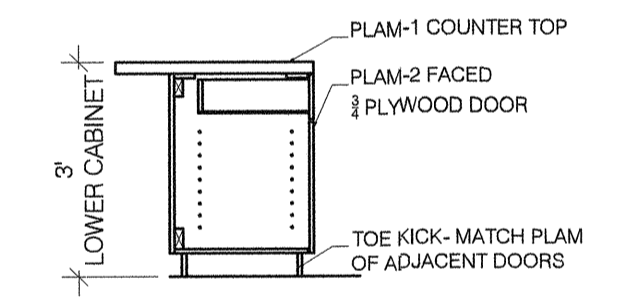

6 ISLAND SECTION
1/4" = 1'-0"

DO NOT SCALE THE DRAWINGS. NO REPRODUCTION MAY BE MADE WITHOUT THE PERMISSION OF 2 ARCHITECTURE INC. THE GENERAL CONTRACTOR AND ALL SUB-TRADES SHALL CHECK AND VERIFY ALL DIMENSIONS AND DATA NOTED HEREIN WITH CONDITIONS OF THE SITE AND SHALL BE HELD RESPONSIBLE FOR REPORTING ANY DISCREPANCIES TO THE CONTRACT ADMINISTRATOR. THIS DRAWING IS NOT TO BE USED FOR CONSTRUCTION UNTIL SIGNED AND SEALED.

NO.	ISSUED FOR TENDER- 643 2019	DATE	BY
00	ISSUED FOR TENDER- 643 2019	JULY 2	BA
NO.	REVISIONS	DATE	BY

DESIGNED BY CG		CHECKED BY CG	
DRAWN BY ES		APPROVED BY ES	
SCALE: HORIZONTAL AS NOTED		RELEASED FOR CONSTRUCTION	
DATE: JULY 2, 2019		DATE:	

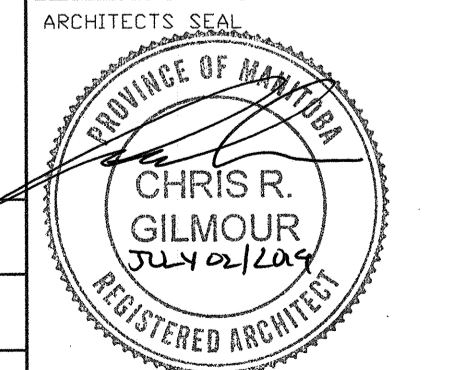

CONSULTANT DRAWING NUMBER
B4.0

THE CITY OF WINNIPEG
WATER AND WASTE DEPARTMENT
ENGINEERING DIVISION

SHOAL LAKE AQUEDUCT INTAKE
RESIDENCE UPGRADES
LAKE VIEW-FLOOR PLAN

CITY DRAWING NUMBER: 1-0600R-B0003-001

SHEET 8 OF 11