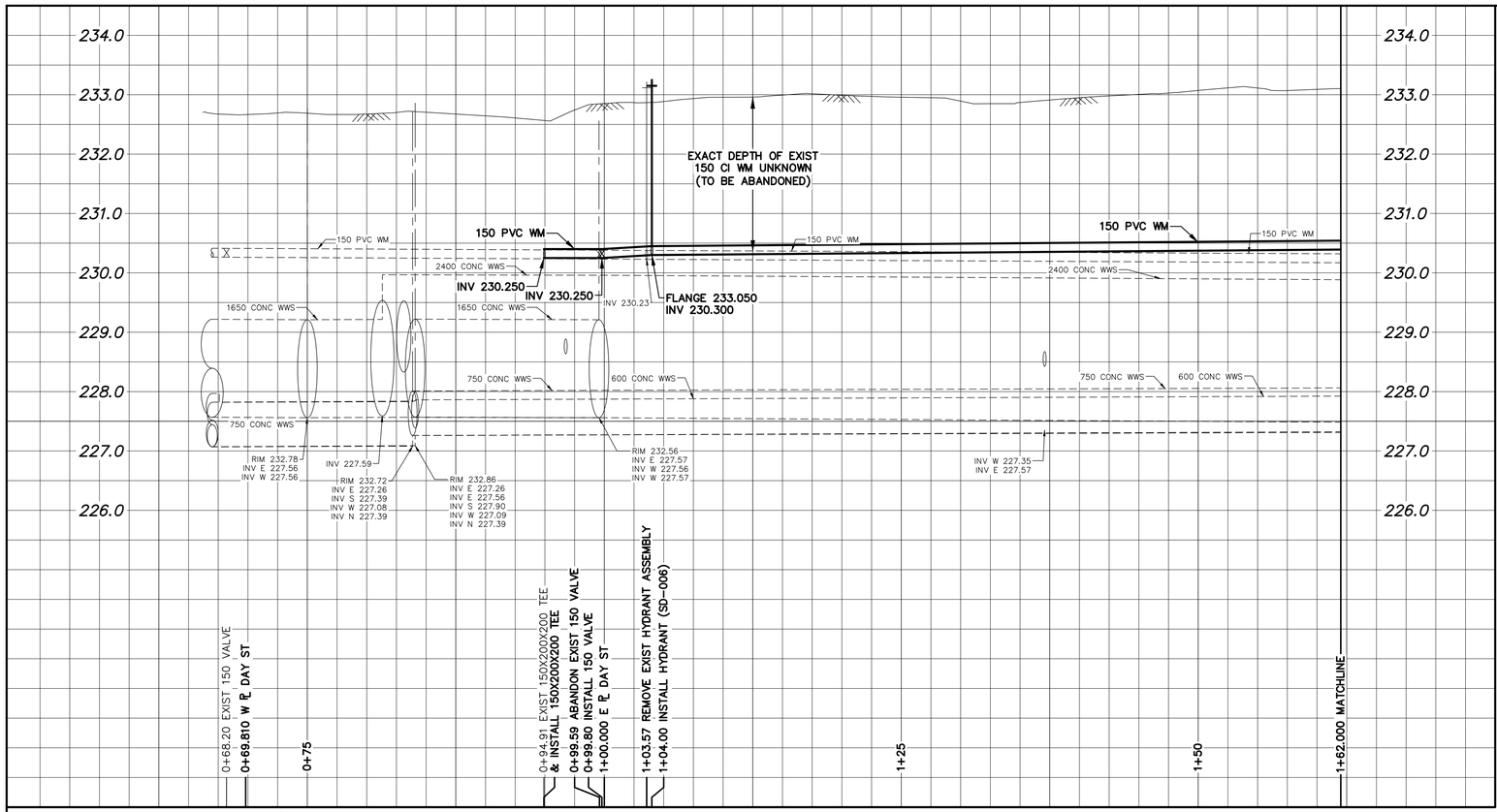

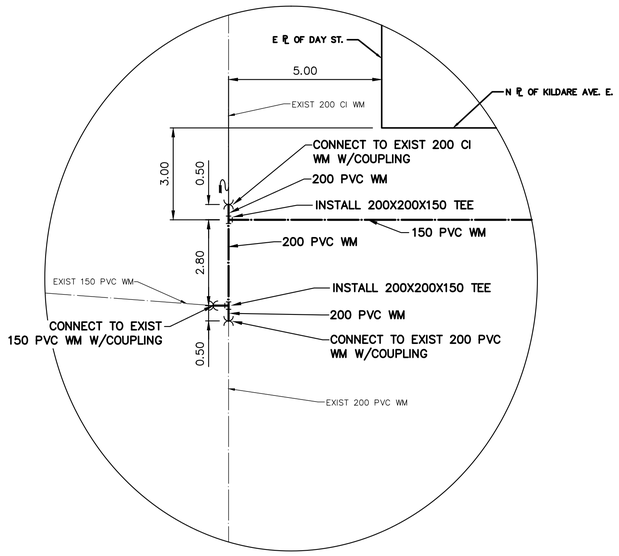

DETAIL "A"
SCALE N.T.S.

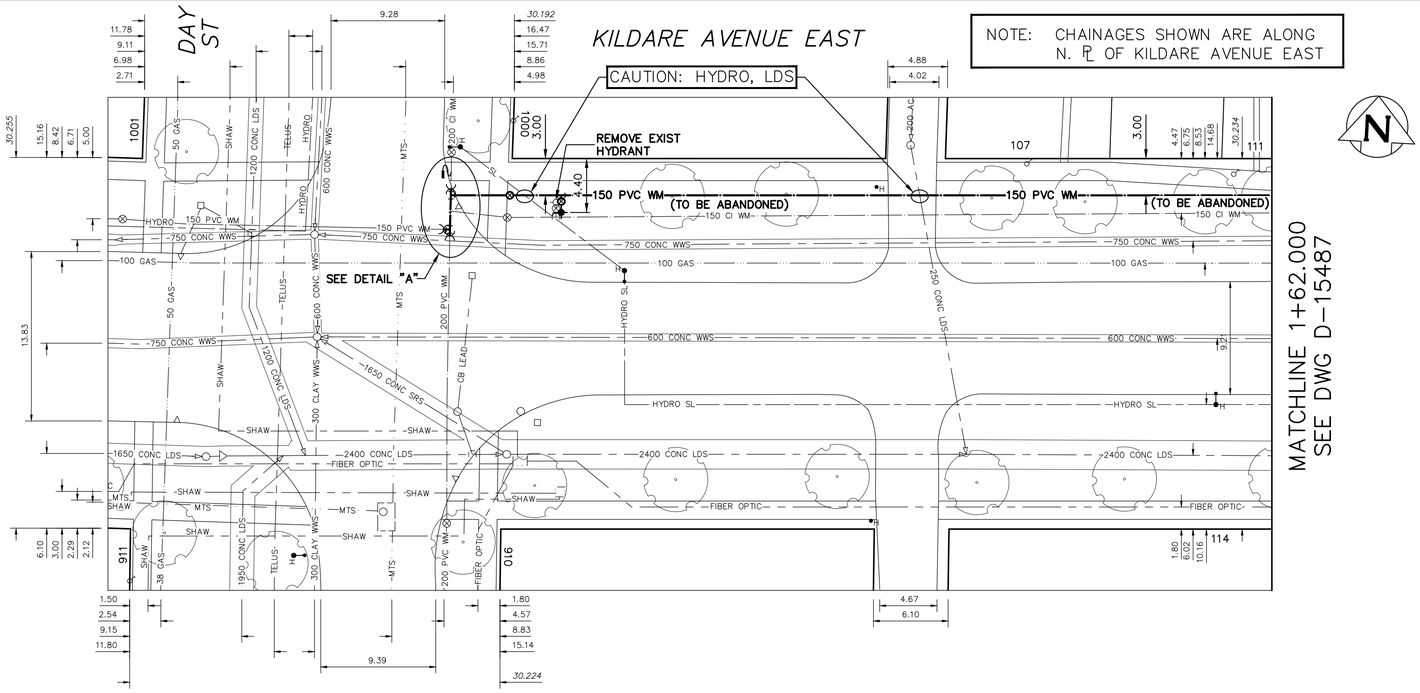

NOTE: CHAINAGES SHOWN ARE ALONG N. ℄ OF KILDARE AVENUE EAST

WATER SERVICE INFORMATION

ADDRESS	SIZE (mm) MATERIAL (STREET)	SIZE (mm) MATERIAL (PROP.)	SHORT & LONG MEASUREMENT	CORP. LOCATION	REMARKS
1000 DAY ST.	20	12	–	OPP OF S/C	SERVICE OFF:
RESIDENTIAL	CU	LEAD	3.100 NSL KILDARE AVE. E.		DAY ST.
910 DAY ST.	20	20	3.68 NSL HSE	–	SERVICE OFF:
RESIDENTIAL	CU	CU	20.876 SSL KILDARE AVE. E.		DAY ST.
107 KILDARE AVE. E.	–	20	5.49 EWL HSE	–	RECONNECT SERVICE
RESIDENTIAL	–	CU	41.996 EEL DAY ST.		–
111 KILDARE AVE. E.	–	20	0.37 EWL HSE	–	RECONNECT SERVICE
RESIDENTIAL	–	CU	58.888 EEL DAY ST.		–
114 KILDARE AVE. E.	–	20	21.45 EWL HSE	–	RECONNECT SERVICE
RESIDENTIAL	–	CU	68.071 EEL DAY ST.		–

* SERVICES TO BE RENEWED TO ℄. ALL OTHERS TO BE RECONNECTED

FOR INDEX SEE
15482

NOTE: ALL VALVES TO BE INSTALLED CLOCKWISE TO CLOSE

METRIC
WHOLE NUMBERS INDICATE MILLIMETRES
DECIMALIZED NUMBERS INDICATE METRES

0.0 5.0 10.0 15.0 20.0 25.0

WARNING

IF POWER EQUIPMENT OR EXPLOSIVES ARE TO BE USED FOR EXCAVATION ON THIS PROJECT THE CONTRACTOR MUST:

1) NOTIFY THE GAS COMPANY OF THE PROPOSED LOCATION OF EXCAVATION.

2) TAKE PRECAUTION TO AVOID DAMAGE TO GAS COMPANY INSTALLATIONS.

SEE PROVINCIAL REGULATION 210/72 FOR DETAILS

LOCATION APPROVED
UNDERGROUND STRUCTURES

SUPV. U/G STRUCTURES COMMITTEE — DATE

NOTE:

LOCATION OF UNDERGROUND STRUCTURES AS SHOWN ARE BASED ON THE BEST INFORMATION AVAILABLE BUT NO GUARANTEE IS GIVEN THAT ALL EXISTING UTILITIES ARE SHOWN OR THAT THE GIVEN LOCATIONS ARE EXACT. CONFIRMATION OF EXISTENCE AND EXACT LOCATION OF ALL SERVICES MUST BE OBTAINED FROM THE INDIVIDUAL UTILITIES BEFORE PROCEEDING WITH CONSTRUCTION.

B.M.
ELEV.

NO.	REVISIONS	DATE	BY

DESIGNED BY	MJK	CHECKED BY	SC
DRAWN BY	AJ	APPROVED BY	KZ
SCALE: HORIZONTAL	1:250	RELEASED FOR CONSTRUCTION	K.ZUREK
VERTICAL	1:50		
DATE	2019 06 13	DATE	2019-06-13

PLOT DATE: 2019 06 13

ENGINEER'S SEAL
ORIGINAL SIGNED BY S.R.J. COURNOYER 19/06/13

CONSULTANT DRAWING NUMBER
–

BID OPPORTUNITY: 400-2019
CONTRACT NUMBER: 10

Winnipeg

THE CITY OF WINNIPEG
WATER AND WASTE DEPARTMENT
ENGINEERING DIVISION

2019 WATER MAIN RENEWALS
CONTRACT 10

KILDARE AVENUE EAST
DAY STREET TO
62 E OF DAY STREET

SHEET 6 OF 10

CITY DRAWING NUMBER
D-15486

FILE PATH: R:\DRAWINGS\WATER\RENEWAL\2019 RENEWALS\Contract 10\Construction dwgs\
FILE NAME: KILDARE AVE EAST.dwg