

**1 FORT ROUGE GARAGE BUILDING A MAIN FLOOR PLAN - ELECTRICAL - NEW CONSTRUCTION**  
 SCALE: 1/64" = 1'-0"

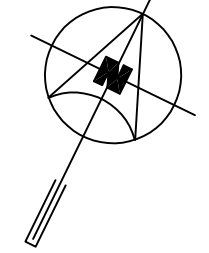
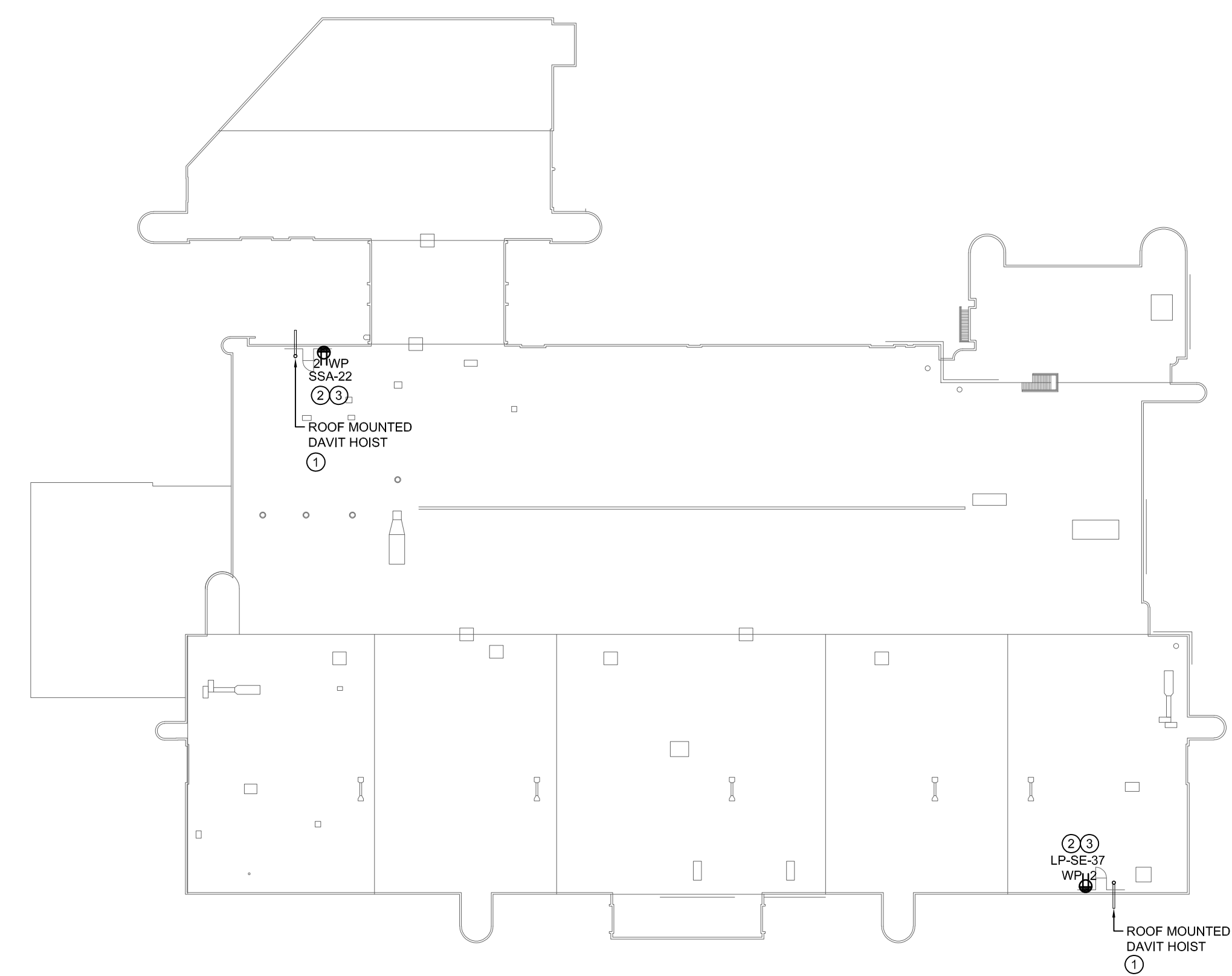

**2 FORT ROUGE GARAGE BUILDING A ROOF FLOOR PLAN - ELECTRICAL - NEW CONSTRUCTION**  
 SCALE: 1/64" = 1'-0"

**GENERAL NOTES**

- A. CONTRACTOR SHALL BE RESPONSIBLE FOR COORDINATING EXACT LAYOUT, ROUTING, ETC. VERIFY EXISTING SERVICES ON SITE.
- B. CONTRACTOR SHALL ENSURE COORDINATION BETWEEN ALL TRADES AND CONSULTANTS ON AND OFF SITE, AS REQUIRED FOR INSTALLATION OF ELECTRICAL EQUIPMENT.
- C. SEAL ALL ROOF PENETRATIONS AS REQUIRED.
- D. PROVIDE LIQUID TIGHT CONNECTORS ON ALL OUTDOOR CONDUITS.
- E. FIRE STOP ALL PENETRATION THROUGH RATED WALLS.

**KEY NOTES**

- 1. DAVIT HOIST PROVIDED AND INSTALLED BY GENERAL CONTRACTOR. HOIST IS CW POWER CORD AND PLUG. BASIS OF DESIGN IS PRO-BEL ROOF MOUNTED MATERIALS WINCH HOIST WITH 2000-3000LB CAPACITY. REFER TO ELECTRICAL SPECIFICATION FOR HOIST ELECTRICAL REQUIREMENTS. IF DIFFERENT HOIST IS PROVIDED, NOTIFY CONTRACT ADMINISTRATOR, AS ELECTRICAL REQUIREMENTS MAY CHANGE.
- 2. PROVIDE PEDESTAL MOUNTED CLASS A GFCI 5-20R RECEPTACLE ON ROOF TOP. MINIMUM 750mm (30") ABOVE FINISHED ROOF. LOCATE RECEPTACLE WITHIN REACH OF DAVIT HOIST POWER CORD. COORDINATE LOCATION WITH CONTRACT ADMINISTRATOR AND GENERAL CONTRACTOR. REFER TO ELECTRICAL SPECIFICATION FOR PEDESTAL MODEL NUMBER. REFER TO STRUCTURAL DRAWING S4.1 DETAILS A OR B FOR REQUIRED ROOFING REPAIR.
- 3. PROVIDE NEW 20A-1P BREAKER IN PANEL AND CONNECT NEW ROOF TOP RECEPTACLE. WIRE WITH 2#8 AWG MINIMUM.

The General Contractor shall check & verify all dimensions and report any errors or omissions to the designers.

No.	Date	Issue/Revision	By
A	2019-05-06	ISSUED FOR CONSTRUCTION	MZ

No.	Date	Issue/Revision	By
A	2019-05-06	ISSUED FOR CONSTRUCTION	MZ



Consultant  
 770 Bradford Street  
 Winnipeg, Canada  
 T 204 775 0291  
 SMSeng.com  
 19-086-01  
**SMS ENGINEERING**  
 CITY OF WINNIPEG BID OPPORTUNITY 236-2019

300-275 Carlton Street  
 Winnipeg, Manitoba R3C 5R6  
 T 204-943-7501  
 F 204-943-7507  
**Crosier Kilgour & Partners Ltd.**  
 CONSULTING STRUCTURAL ENGINEERS

Project  
**WINNIPEG TRANSIT**  
 ROOF FALL ARREST MEASURES  
 FORT ROUGE GARAGE - BUILDING 'A'  
 421 OSBORNE STREET  
 WINNIPEG, MANITOBA

Sheet Title  
 FORT ROUGE GARAGE - BUILDING A  
 MAIN FLOOR AND ROOF PLAN -  
 ELECTRICAL - NEW CONSTRUCTION

File	2018-0794	Date	2019-05-01
Design	MZ	Drawn	WPD

Revision	Sheet No.
<b>A</b>	<b>E1.4</b>