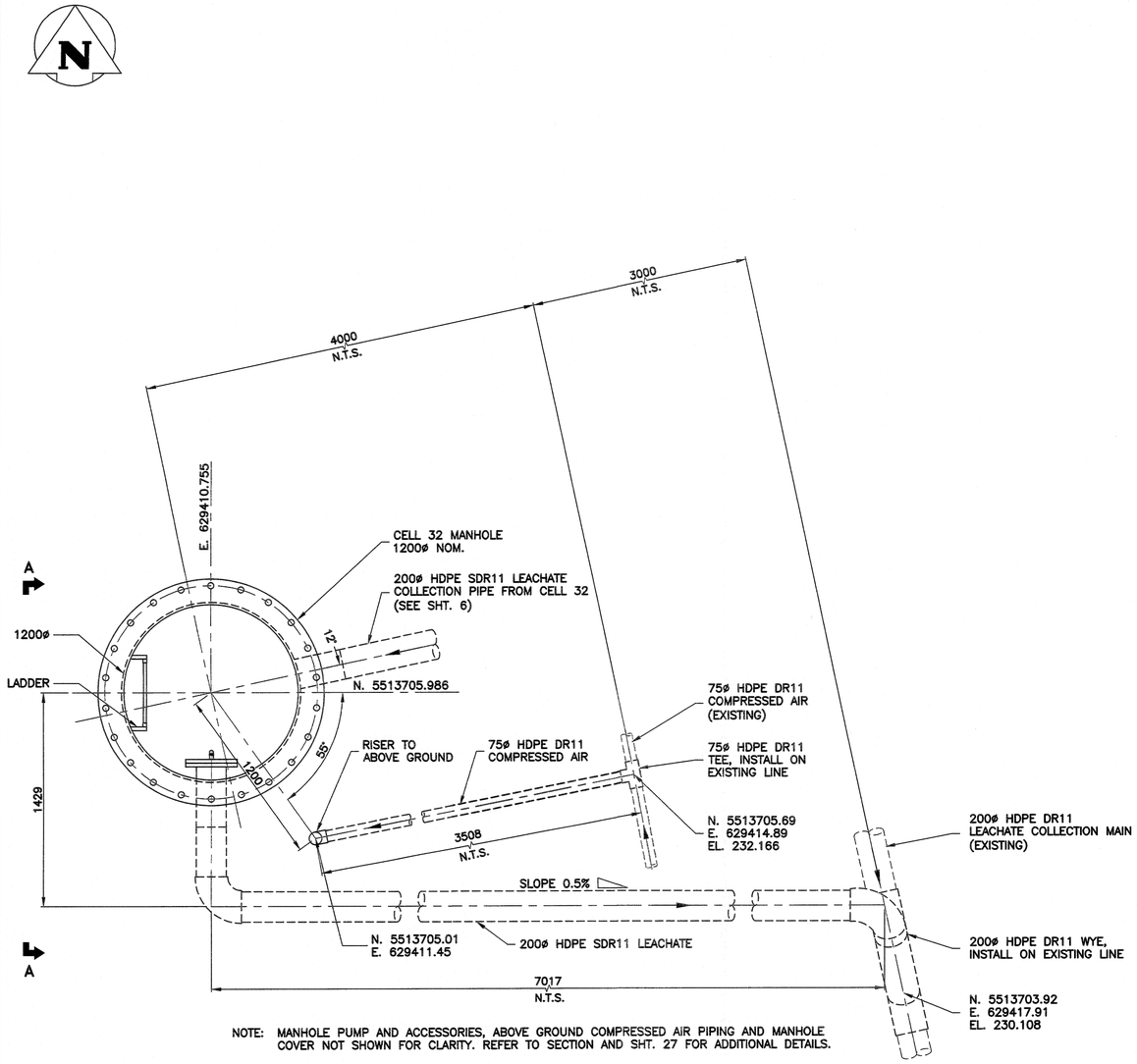

NOTE: MANHOLE PUMP AND ACCESSORIES, ABOVE GROUND COMPRESSED AIR PIPING AND MANHOLE COVER NOT SHOWN FOR CLARITY. REFER TO SECTION AND SHT. 27 FOR ADDITIONAL DETAILS.

1 / – PLAN – CELL 32 MANHOLE

SCALE: 1:20mm

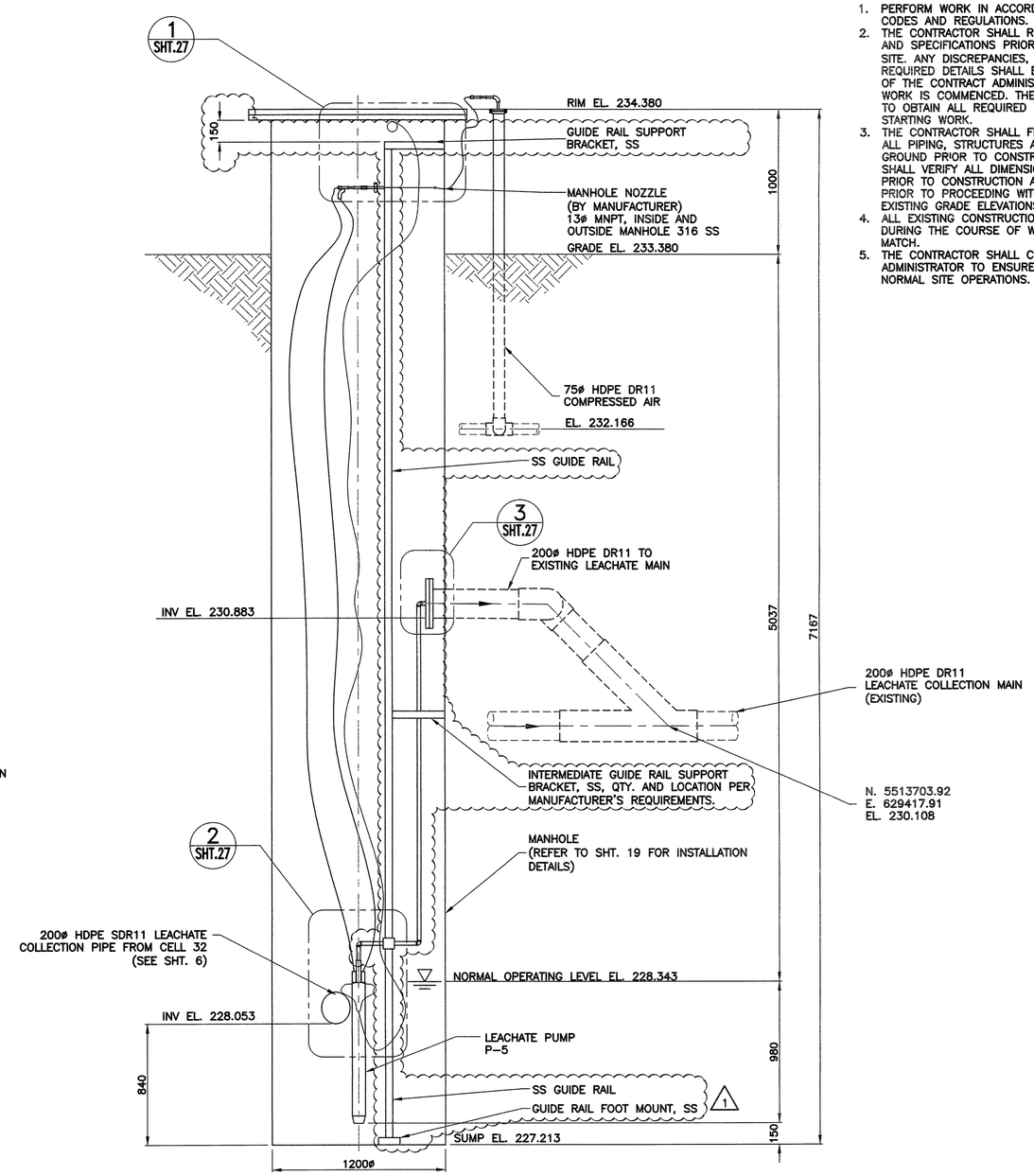

NOTES: COMPRESSED AIR SUPPLY TO MANHOLE AND LADDER NOT SHOWN FOR CLARITY. REFER TO PLAN AND SHT. 27 FOR DETAILS.

A / – SECTION – CELL 32 MANHOLE

SCALE: 1:20mm

GENERAL NOTES:

1. PERFORM WORK IN ACCORDANCE WITH ALL APPLICABLE CODES AND REGULATIONS.
2. THE CONTRACTOR SHALL REVIEW THE PROJECT DRAWINGS AND SPECIFICATIONS PRIOR TO ANY CONSTRUCTION ON SITE. ANY DISCREPANCIES, MISSING DIMENSION AND/OR REQUIRED DETAILS SHALL BE BROUGHT TO THE ATTENTION OF THE CONTRACT ADMINISTRATOR BEFORE AFFECTED WORK IS COMMENCED. THE CONTRACTOR IS RESPONSIBLE TO OBTAIN ALL REQUIRED INFORMATION PRIOR TO STARTING WORK.
3. THE CONTRACTOR SHALL FIELD CONFIRM LOCATIONS OF ALL PIPING, STRUCTURES AND SERVICES ABOVE OR BELOW GROUND PRIOR TO CONSTRUCTION. THE CONTRACTOR SHALL VERIFY ALL DIMENSIONS AND EQUIPMENT LOCATIONS PRIOR TO CONSTRUCTION AND REPORT DISCREPANCIES PRIOR TO PROCEEDING WITH THE WORK. FIELD CONFIRM EXISTING GRADE ELEVATIONS AT MANHOLE LOCATIONS.
4. ALL EXISTING CONSTRUCTION ALTERED OR DAMAGED DURING THE COURSE OF WORK SHALL BE MADE GOOD TO MATCH.
5. THE CONTRACTOR SHALL COORDINATE WITH THE CONTRACT ADMINISTRATOR TO ENSURE THE WORK DOES NOT DISRUPT NORMAL SITE OPERATIONS.

METRIC
WHOLE NUMBERS INDICATE MILLIMETRES
DECIMALIZED NUMBERS INDICATE METRES

APEGM
Certificate of Authorization
KGS Group
No. 245

0 0.4 0.8 1.2 1.6m
SCALE: 1:20m (24"x36")

LOCATION APPROVED
UNDERGROUND STRUCTURES

SUPV. U/G STRUCTURES COMMITTEE — DATE

NOTE:
LOCATION OF UNDERGROUND STRUCTURES AS SHOWN ARE BASED ON THE BEST INFORMATION AVAILABLE BUT NO GUARANTEE IS GIVEN THAT ALL EXISTING UTILITIES ARE SHOWN OR THAT THE GIVEN LOCATIONS ARE EXACT. CONFIRMATION OF EXISTENCE AND EXACT LOCATION OF ALL SERVICES MUST BE OBTAINED FROM THE INDIVIDUAL UTILITIES BEFORE PROCEEDING WITH CONSTRUCTION.

B.M.
ELEV.

CONSTRUCTION COMPLETION DATE: YYYY MM DD

NO.	REVISIONS	DATE	BY
1	RE–ISSUED FOR CONSTRUCTION	2019 03 25	NGR
0	ISSUED FOR CONSTRUCTION	2019 01 03	MSK

KGS GROUP
CONSULTING ENGINEERS & PROJECT MANAGERS
WINNIPEG (204) 896–1209
THUNDER BAY (807) 345–2233

DESIGNED BY	MSK	CHECKED BY	HW
DRAWN BY	ML	APPROVED BY	MSK
SCALE: HORIZONTAL	AS NOTED	RELEASED FOR CONSTRUCTION	
VERTICAL	AS NOTED		
DATE	2018 18 12	DATE	

PLOT DATE: 2019 03 25

ENGINEER'S SEAL
PROVINCE OF MANITOBA
M.S. KOZARSKY
Member
23991
REGISTERED PROFESSIONAL ENGINEER
2019/03/25

CONSULTANT DRAWING NUMBER
15–0107–014_M14

BID OPPORTUNITY:
CONTRACT NUMBER:

Winnipeg
THE CITY OF WINNIPEG
WATER AND WASTE DEPARTMENT
ENGINEERING DIVISION

BRADY ROAD RESOURCE MANAGEMENT FACILITY (BRRMF)
AREA A CONSTRUCTION – CELL 32

MECHANICAL
CELL 32 MANHOLE

SHEET 25 OF 29

CITY DRAWING NUMBER
1–0400A–M0017–001

FILE PATH: P:\PROJECTS\2015\15–0107–014\DWG\MECH
FILE NAME: 15–0107–014_M14.dwg