

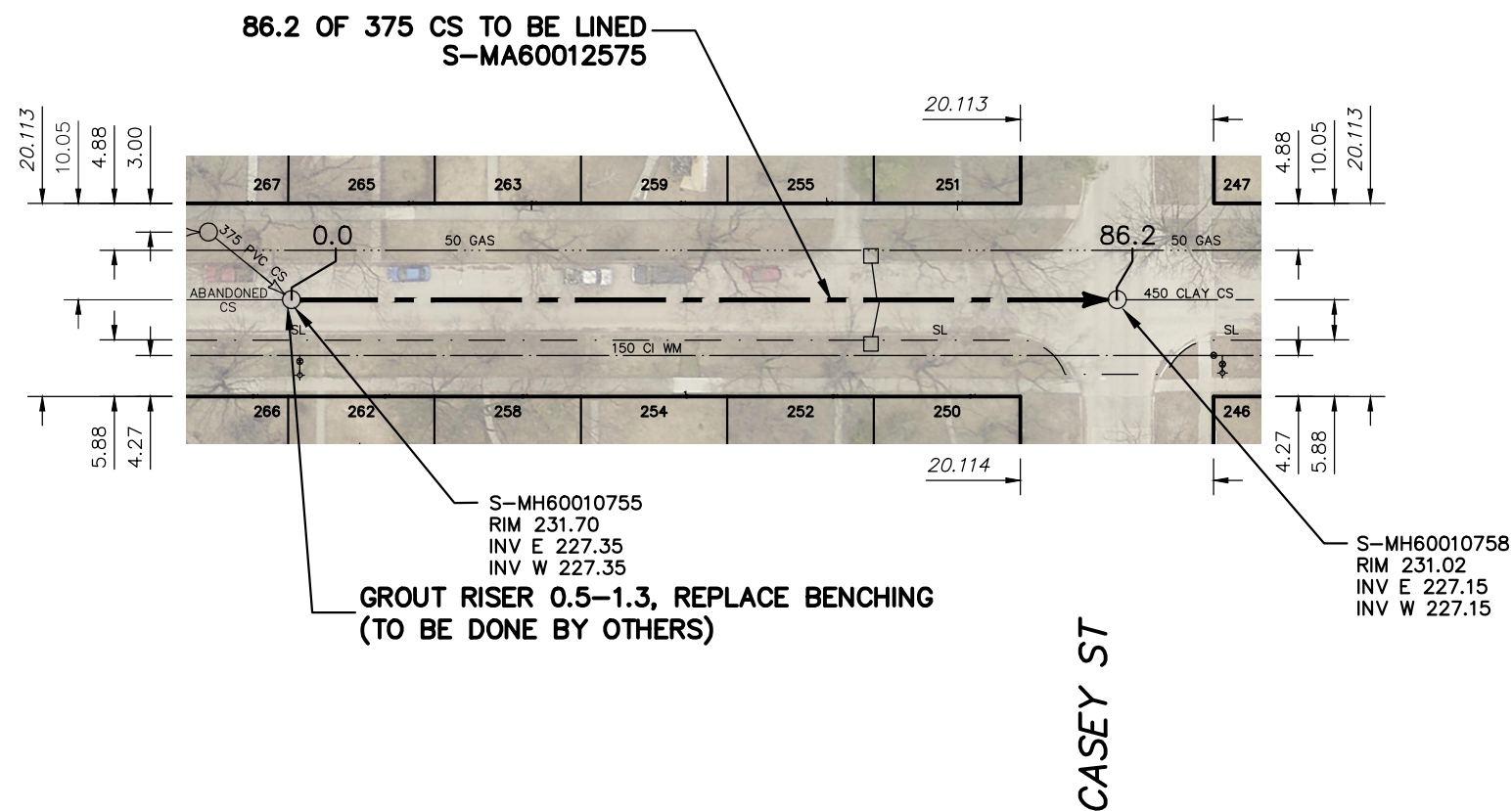

# BALFOUR AVENUE



SEWER JUNCTION INFORMATION FROM SEWER VIDEO INSPECTION SEWER ID S-MA60012575		
DISTANCE FROM MH ID S-MH60010755		
DISTANCE	DIAMETER	CLOCK
2.7	100	2
13.3	100	11
13.3	150	2
28.1	150	10
28.7	150	2
43.4	100	10
43.5	150	2
58.9	150	10
59.6	150	2
61.8	150	2
74.1	150	10
75.0	150	2

**FOR INDEX SEE  
12124**

## METRIC

WHOLE NUMBERS INDICATE MILLIMETRES  
DECIMALIZED NUMBERS INDICATE METRES

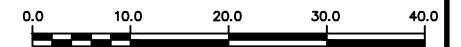

**WARNING**

IF POWER EQUIPMENT OR EXPLOSIVES ARE TO BE USED FOR EXCAVATION ON THIS PROJECT THE CONTRACTOR MUST:

- 1) NOTIFY THE GAS COMPANY OF THE PROPOSED LOCATION OF EXCAVATION.
- 2) TAKE PRECAUTION TO AVOID DAMAGE TO GAS COMPANY INSTALLATIONS.

SEE PROVINCIAL REGULATION 210/72 FOR DETAILS

<p>LOCATION APPROVED UNDERGROUND STRUCTURES</p> <p>SUPV. U/G STRUCTURES COMMITTEE _____ DATE _____</p> <p>NOTE: LOCATION OF UNDERGROUND STRUCTURES AS SHOWN ARE BASED ON THE BEST INFORMATION AVAILABLE BUT NO GUARANTEE IS GIVEN THAT ALL EXISTING UTILITIES ARE SHOWN OR THAT THE GIVEN LOCATIONS ARE EXACT. CONFIRMATION OF EXISTENCE AND EXACT LOCATION OF ALL SERVICES MUST BE OBTAINED FROM THE INDIVIDUAL UTILITIES BEFORE PROCEEDING WITH CONSTRUCTION.</p>	<p>B.M. ELEV.</p> <table border="1" style="width: 100%; height: 100px;"> <tr><td> </td><td> </td><td> </td><td> </td></tr> <tr><td> </td><td> </td><td> </td><td> </td></tr> <tr><td> </td><td> </td><td> </td><td> </td></tr> <tr><td> </td><td> </td><td> </td><td> </td></tr> <tr><td> </td><td> </td><td> </td><td> </td></tr> <tr><td> </td><td> </td><td> </td><td> </td></tr> <tr><td> </td><td> </td><td> </td><td> </td></tr> <tr><td> </td><td> </td><td> </td><td> </td></tr> <tr><td> </td><td> </td><td> </td><td> </td></tr> <tr><td> </td><td> </td><td> </td><td> </td></tr> <tr><td> </td><td> </td><td> </td><td> </td></tr> </table>																																													<table border="1" style="width: 100%;"> <tr> <td>DESIGNED BY</td> <td>SC</td> <td>CHECKED BY</td> <td>SC</td> </tr> <tr> <td>DRAWN BY</td> <td>BL</td> <td>APPROVED BY</td> <td>KZ</td> </tr> <tr> <td>SCALE: HORIZONTAL VERTICAL</td> <td>1: 750</td> <td>RELEASED FOR CONSTRUCTION</td> <td><b>K.ZUREK</b></td> </tr> <tr> <td>DATE</td> <td>2019 03 06</td> <td>DATE</td> <td>2019 03 06</td> </tr> </table>	DESIGNED BY	SC	CHECKED BY	SC	DRAWN BY	BL	APPROVED BY	KZ	SCALE: HORIZONTAL VERTICAL	1: 750	RELEASED FOR CONSTRUCTION	<b>K.ZUREK</b>	DATE	2019 03 06	DATE	2019 03 06	<p>ENGINEER'S SEAL</p> <p style="text-align: center;"><b>ORIGINAL SIGNED BY S.R.J. COURNOYER 19/03/05</b></p> <p>CONSULTANT DRAWING NUMBER -</p>	<p><b>THE CITY OF WINNIPEG</b> WATER AND WASTE DEPARTMENT ENGINEERING DIVISION</p> <p><b>2018 SEWER MAIN RENEWALS BY AUGMENTATION BALFOUR AVENUE 1ST MH E OF HAY STREET TO MH AT CASEY STREET</b></p>	<p>SHEET <b>5</b> OF <b>69</b></p> <p>CITY DRAWING NUMBER <b>12127</b></p>
DESIGNED BY	SC	CHECKED BY	SC																																																														
DRAWN BY	BL	APPROVED BY	KZ																																																														
SCALE: HORIZONTAL VERTICAL	1: 750	RELEASED FOR CONSTRUCTION	<b>K.ZUREK</b>																																																														
DATE	2019 03 06	DATE	2019 03 06																																																														

PLOT DATE: 2019 03 06

BID OPPORTUNITY: 146-2019  
CONTRACT NUMBER: 3

FILE PATH: R:\DRAWINGS\SEWER\2018 RENEWALS\RENEWALS & ASSOCIATED WORKS\CONTRACT 3\CONSTRUCTION DWGS\  
FILE NAME: BALFOUR AVE.dwg