

9 Section Detail - Uninsulated Concrete Upstand at Uninsulated Change Room and Outdoor Patio
A-500 1:5

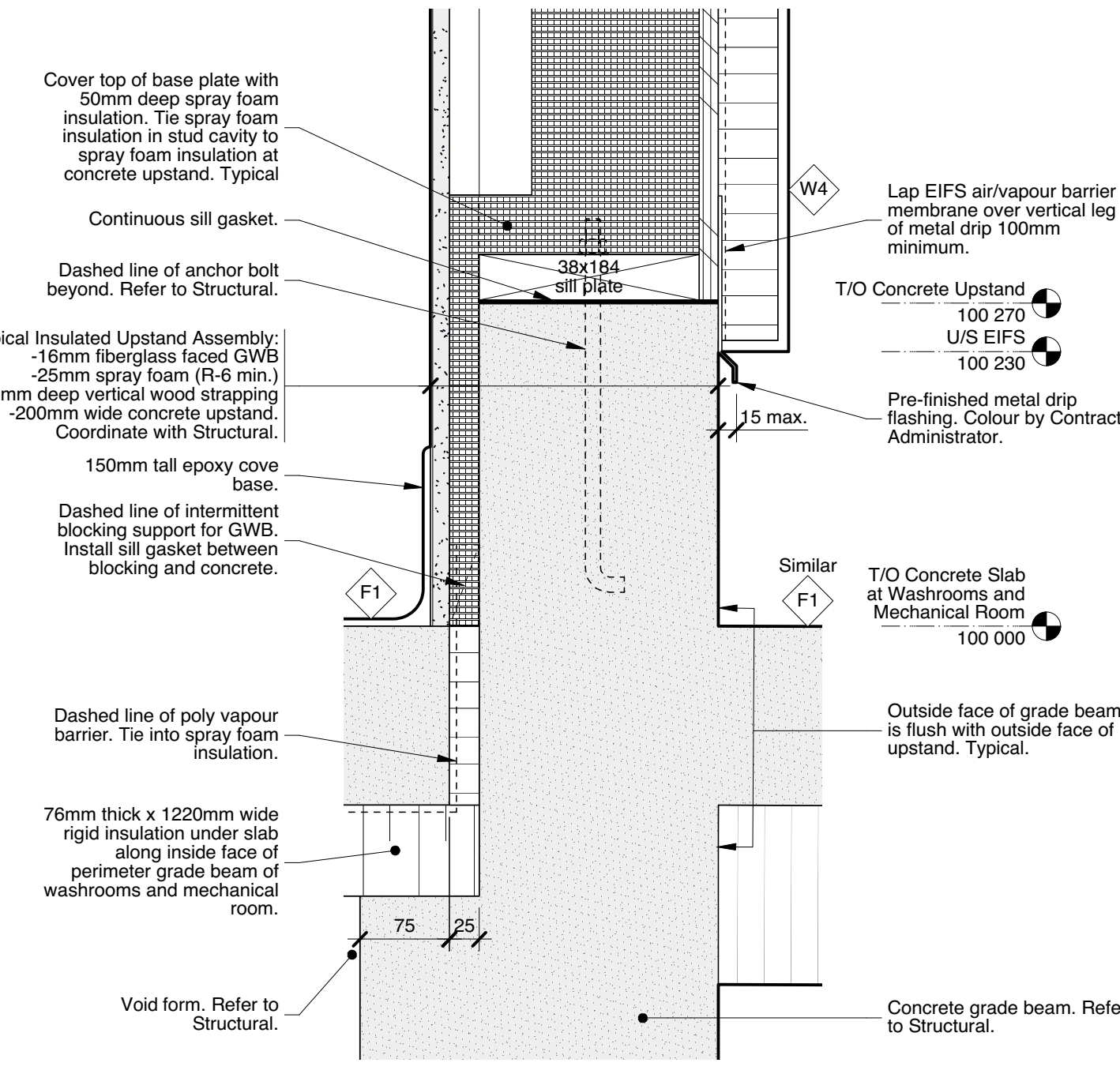

8 Section Detail - Insulated Concrete Upstand at Washrooms and Mechanical Room
A-500 1:5

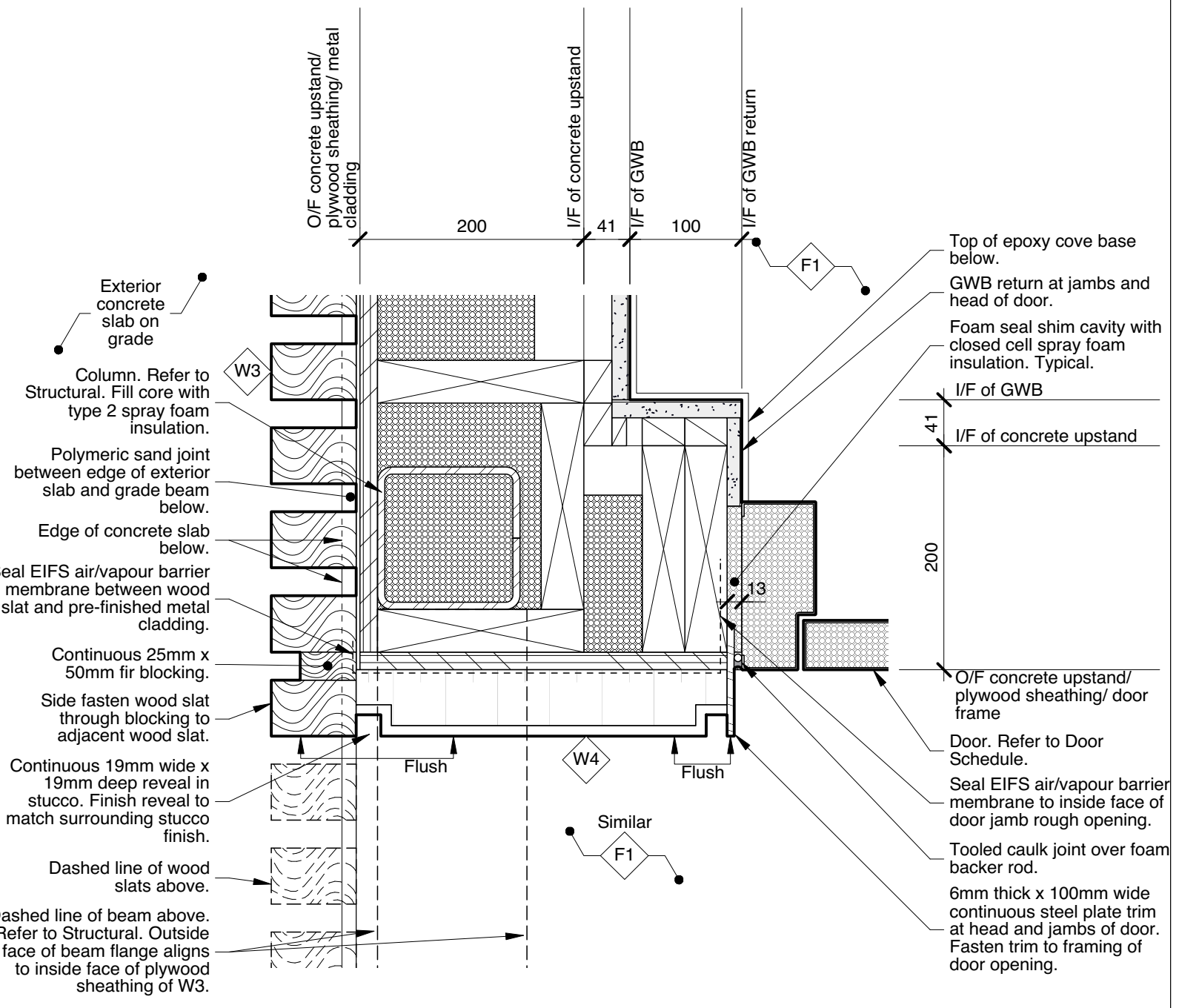

7 Plan Detail - Wood Slat Transition to EIFS Finish With Exterior Door Jamb
A-500 1:5

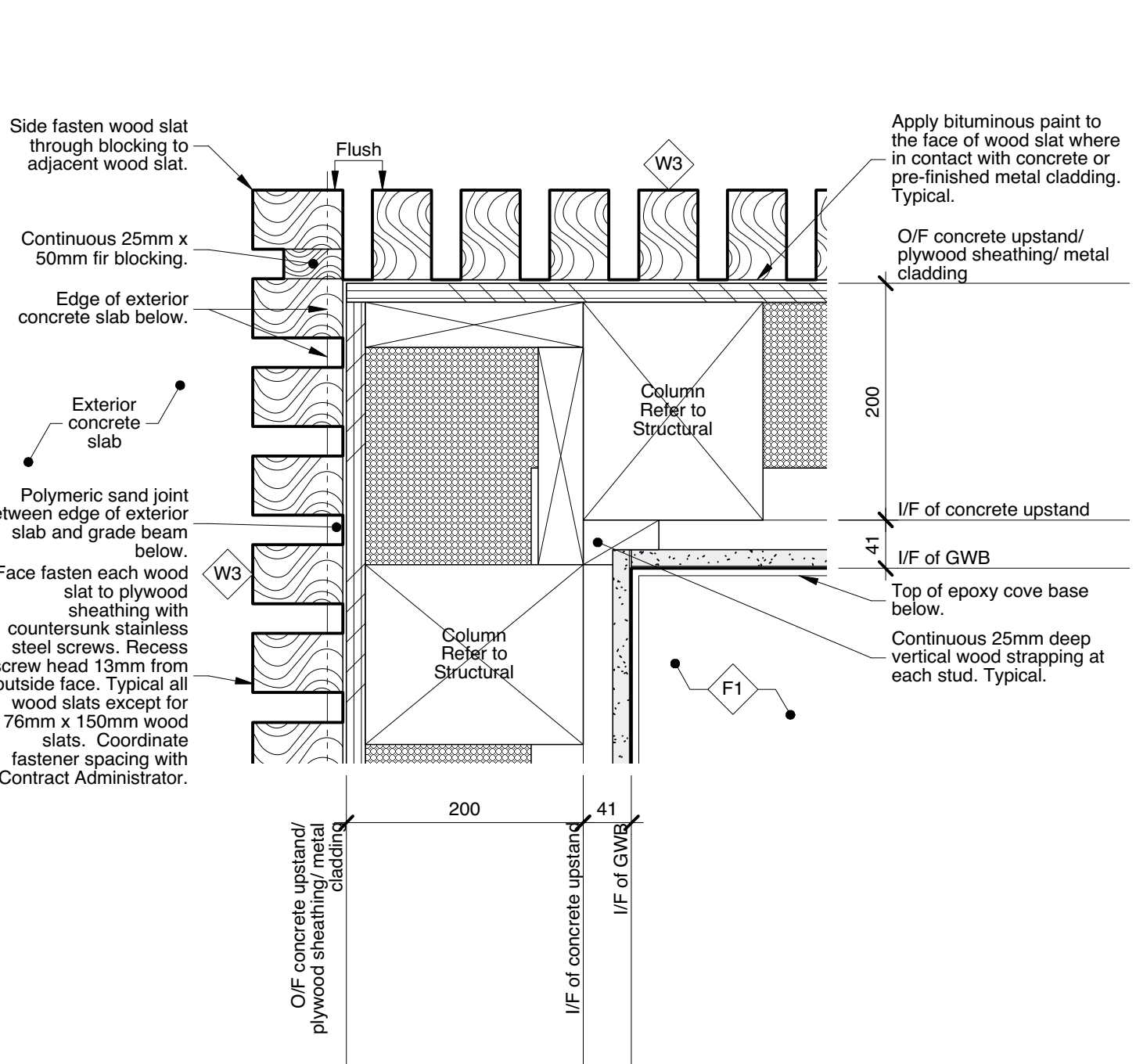

6 Plan Detail - Wood Slat to Wood Slat Alignment at Corner of Insulated Exterior Wall
A-500 1:5

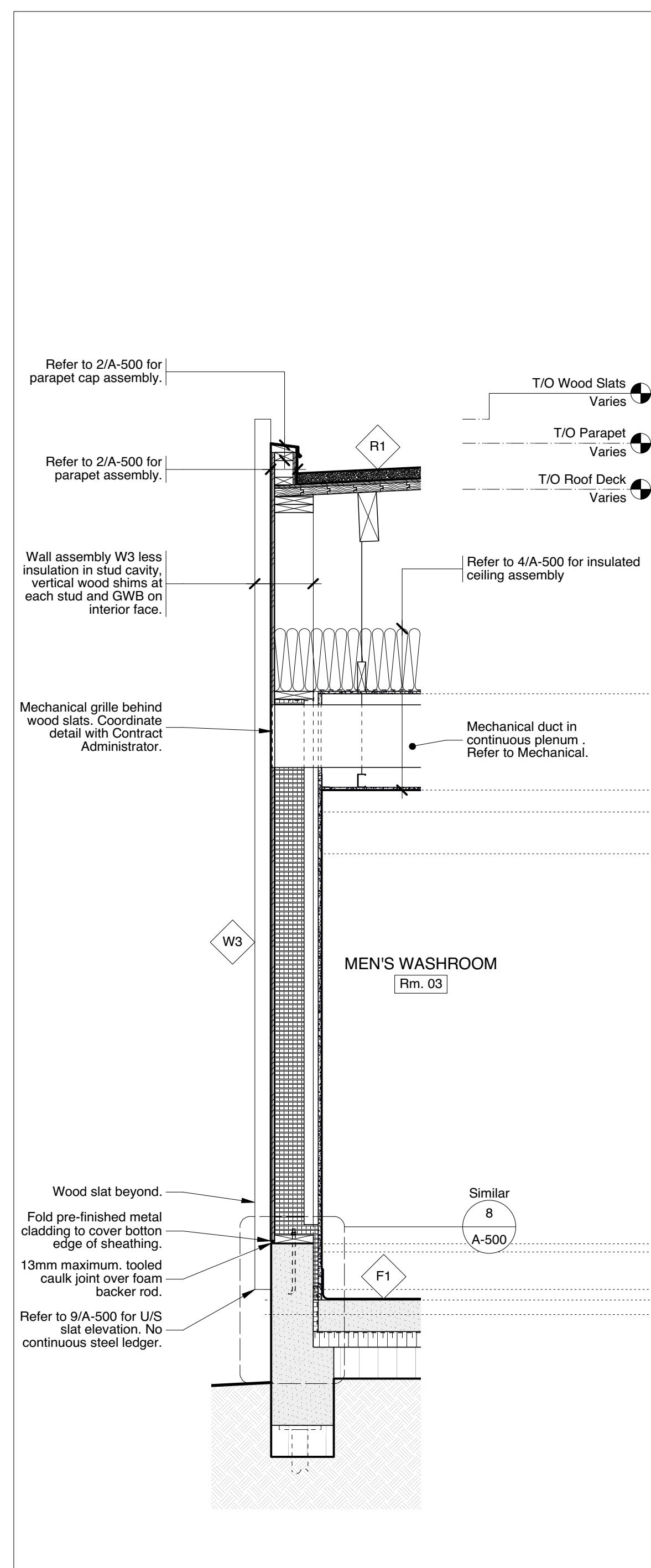

5 Wall Section - Through North Wall of Mechanical Room
A-500 1:20

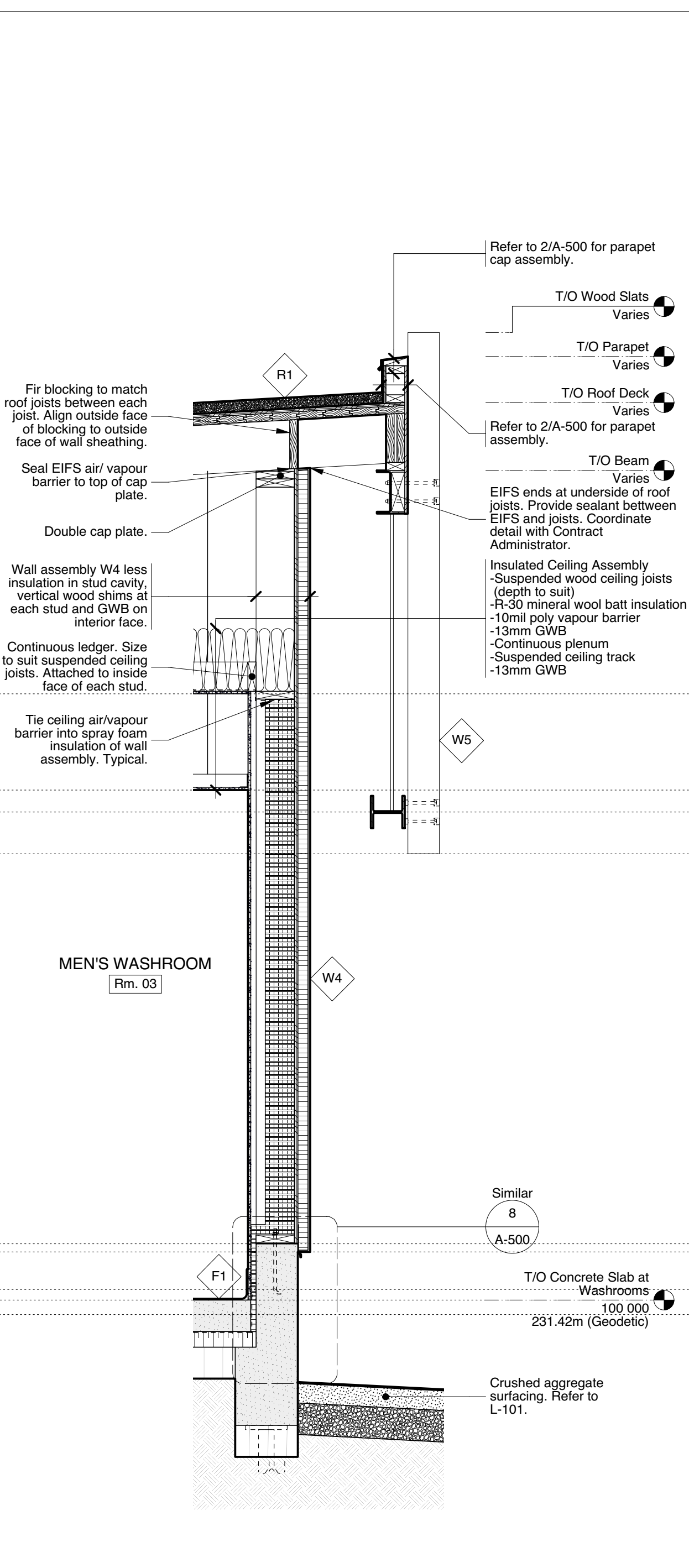

4 Wall Section - Through South Wall of Men's Washroom
A-500 1:20

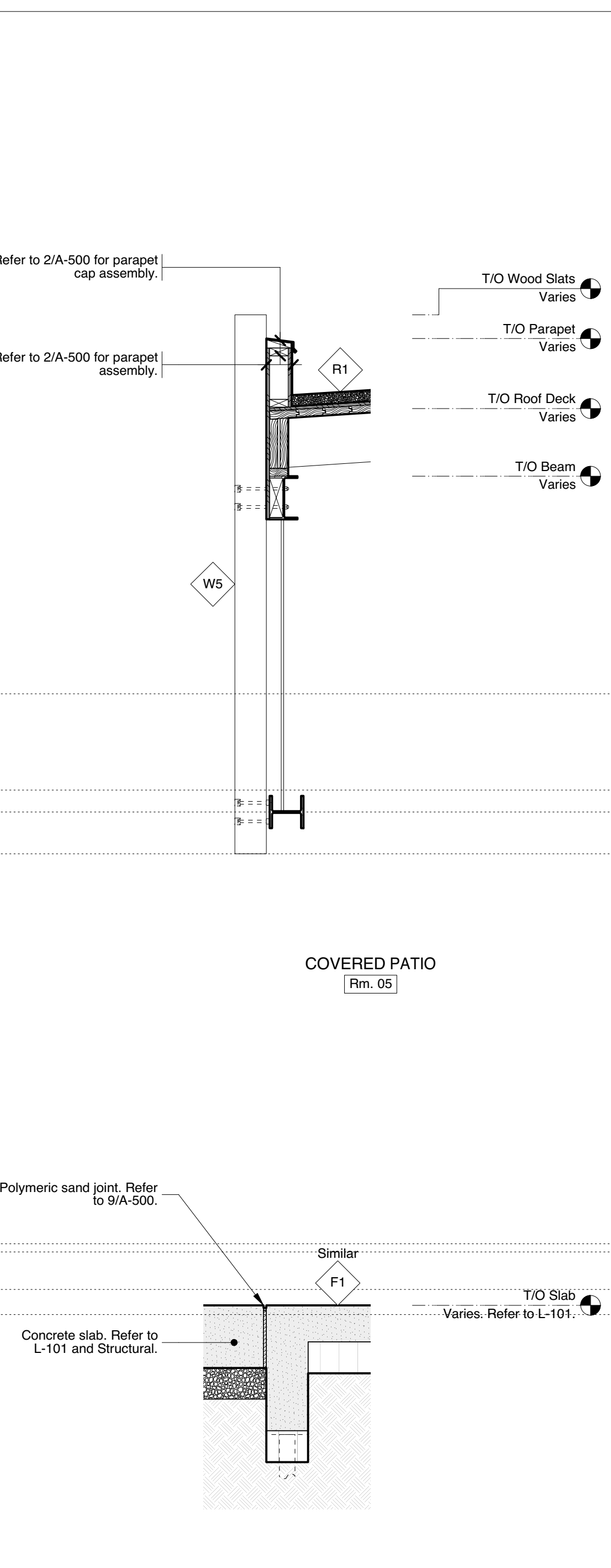

3 Wall Section - Through West Wall of Covered Patio
A-500 1:20

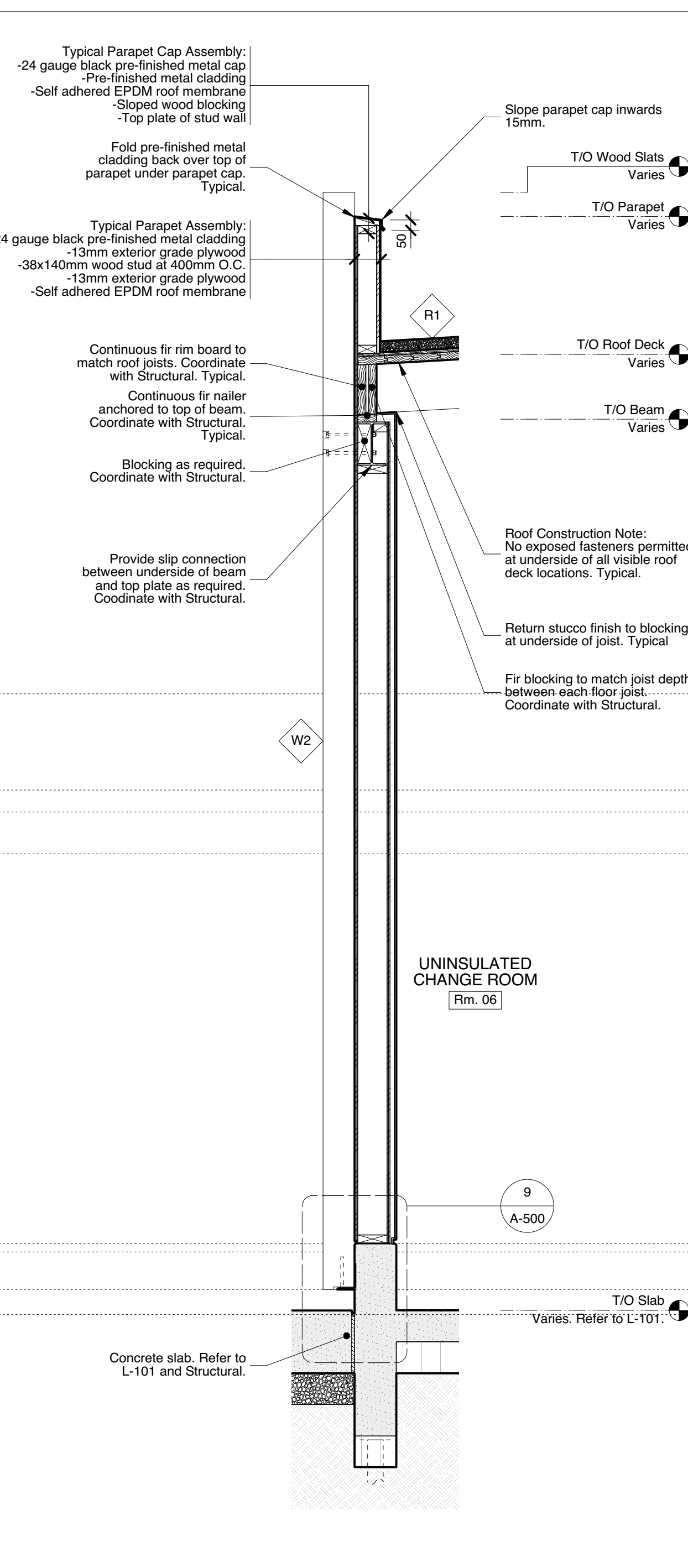

2 Wall Section - Through West Wall of Uninsulated Change Room
A-500 1:20

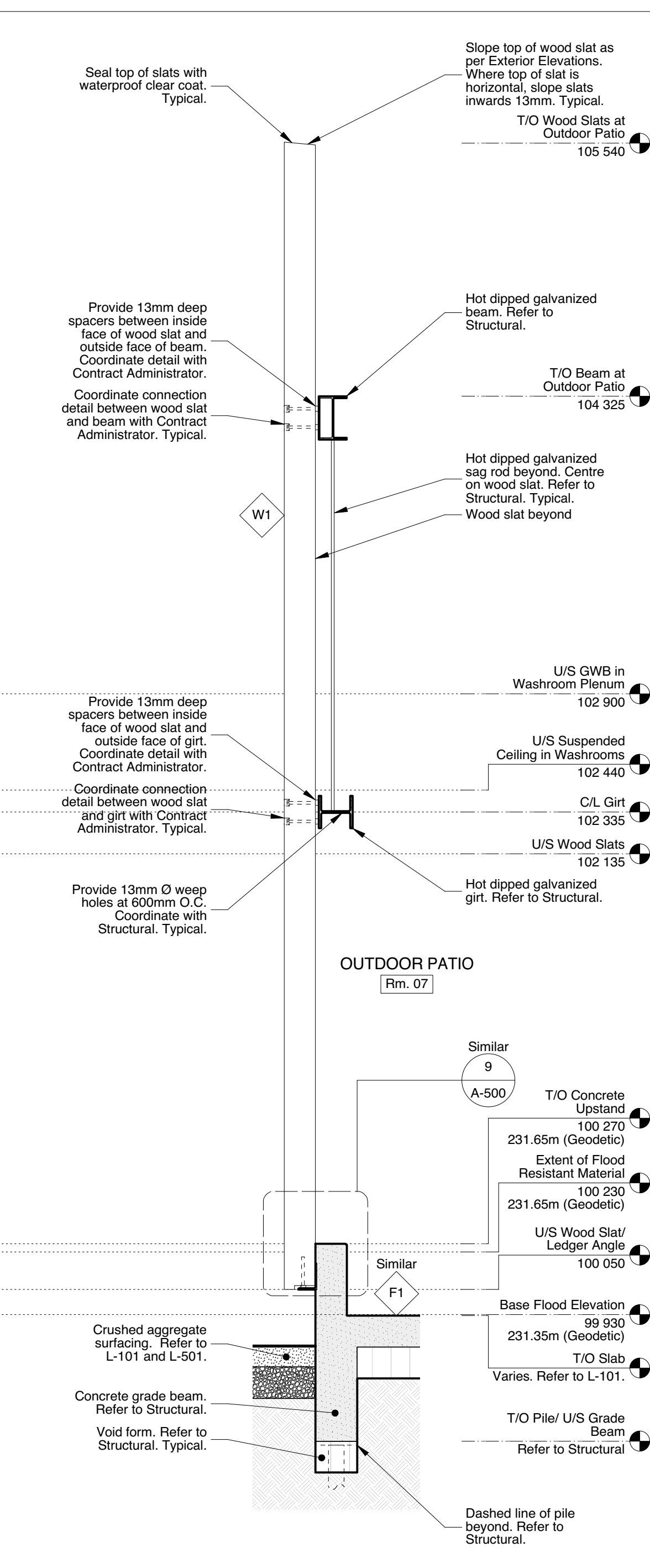

1 Wall Section - Through West Slat Wall at Outdoor Patio
A-500 1:20

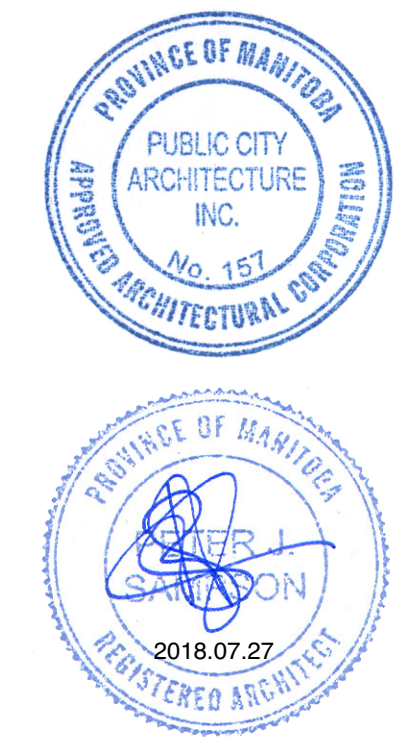

This drawing must not be scaled. The contractor shall verify all dimensions and other data on site prior to commencement of work. Discrepancies, errors, and omissions are to be reported to Public City Architecture Inc. prior to proceeding with the Work.

Drawings and specifications as instruments of service are the property of Public City Architecture Inc. and when made, must bear their name. All prints to be returned to Public City Architecture Inc. upon request.

Project
Crescent Drive Park Pavilion

Drawing
Wall Sections and Details

Drawn By
MP
Scale
Sheet Scale

Reviewed By
PS
Project No.
1448

Date
May 2018

Drawing No.
A-500