

Owner

City of Winnipeg  
185 King Street  
Winnipeg, Manitoba  
R3B 1J1  
(204) 794-4418

Rev. No.	Date	Revision Notes
0.	2018.07.27	Issued for Construction
1.	2018.09.26	Issued for Addendum 01

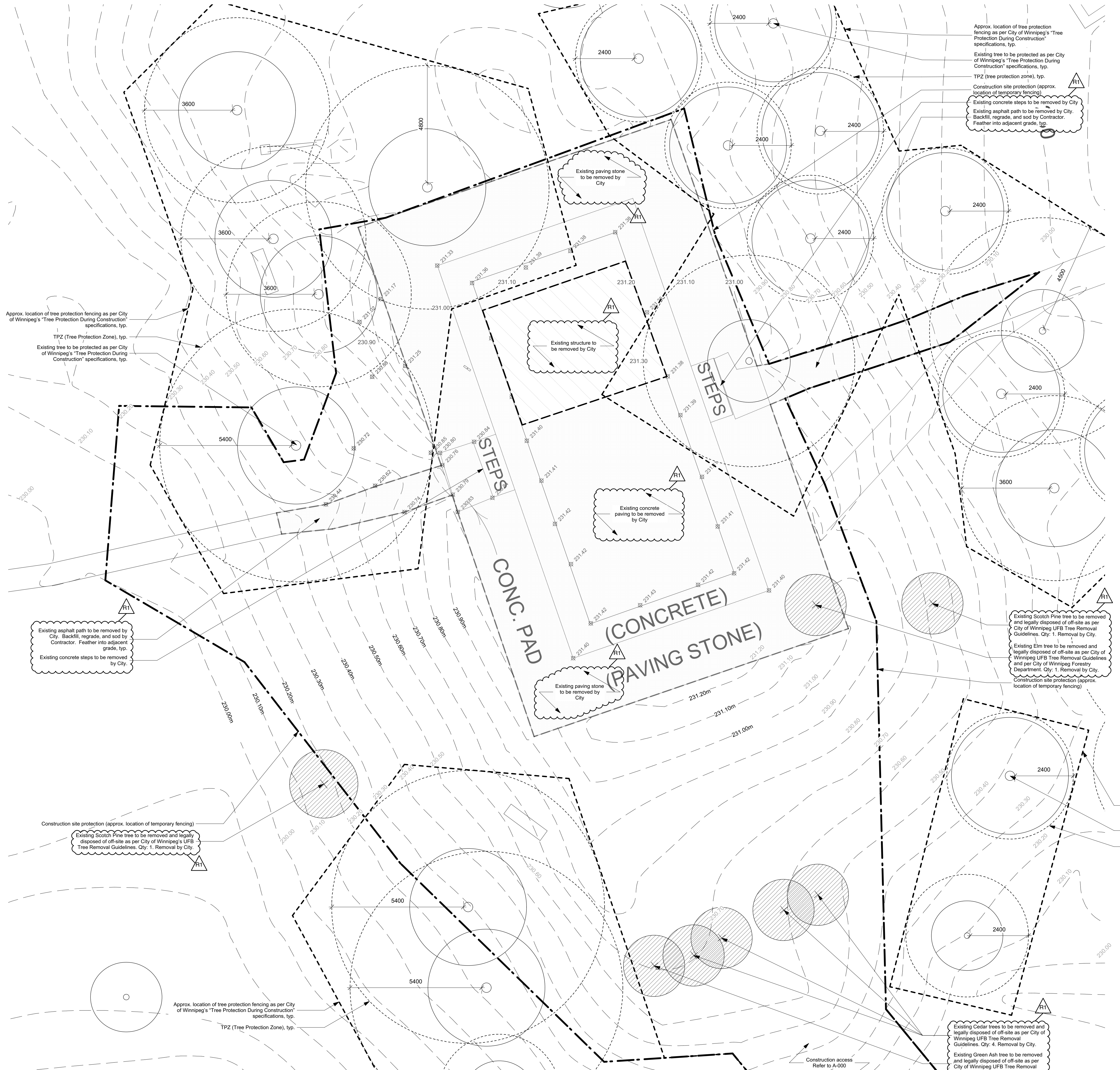

**REMOVAL NOTES:**

- All existing trees, shrubs, sidewalks, curbs, sod, utilities and paving to be protected (unless otherwise noted) during construction to City of Winnipeg Standards. Contractor to make good all area damaged during construction both on and off-site to City of Winnipeg standards at the Contractor's cost.
- If power equipment is to be used for excavation on this project, the Contractor must:
  - Notify all utilities of the proposed location of excavation.
  - Take precaution to avoid damage to all utilities.
- Coordinate removals with Urban Forestry Branch (UFB) prior to commencing Work.

**REMOVALS LEGEND:**

- Existing tree to be protected for the duration of construction. Refer to current City of Winnipeg "Tree Protection During Construction" specifications.
- Existing tree to be removed and legally disposed of off-site. Refer to current City of Winnipeg UFB Tree Removal Guidelines.
- Extent of Removal: Paving
- Extent of Removal: Structure
- Existing Contours
- Limit of Work - Refer to A-000
- Tree Protection Fencing (as per City of Winnipeg's "Tree Protection During Construction" Specifications. Refer to A-000)
- TPZ (Tree Protection Zone)
- Existing Geodetic Elevation

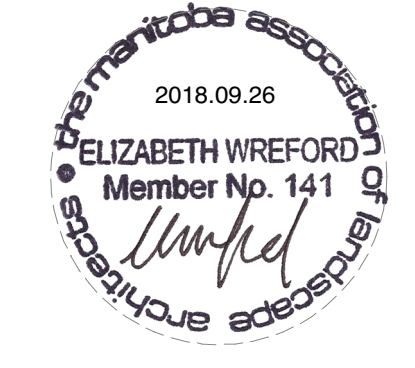
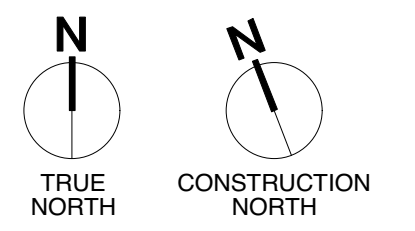

Approx. location of tree protection fencing as per City of Winnipeg's "Tree Protection During Construction" specifications, typ.

Existing tree to be protected as per City of Winnipeg's "Tree Protection During Construction" specifications, typ.

TPZ (Tree Protection Zone), typ.

This drawing must not be scaled. The contractors shall verify all dimensions and other data on site prior to commencement of work. Discrepancies, errors, and omissions are to be reported to Public City Architecture Inc. prior to proceeding with the Work.

Drawings and specifications as instruments of service are the property of Public City Architecture Inc. and when made, must bear their name. All prints to be returned to Public City Architecture Inc. upon request.

Project  
**Crescent Drive Park Pavilion**

Drawing  
**Removals Plan**

Drawn By  
TL  
Scale  
1:75

Reviewed By  
LW  
Drawing No.  
**L-100**

Date  
2018.07.27

Project No.  
1448