



STAGE 2
 McADAM AVENUE TO ROYAL AVENUE CENTERLINE JULY 1- JULY 21, 2019

- INCLUDES SOUTH BOUND CURB, PATH AND SIDEWALK NEAR JEFFERSON AVENUE & KINGSBURY AVENUE.
- ONLY ONE LANE TO BE OPEN AT ALL TIMES FOR THIS TIME PERIOD BETWEEN McADAM & ROYAL
- TEMPORARY TRANSIT STOP PULL-INS TO WORK AREA IS REQUIRED, CONTRACTOR TO STAGE REPAIRS TO ACCOMMODATE.
- MEDIAN CLOSURES PERMITTED AS DIRECTED BY THE CONTRACT ADMINISTRATOR

STAGE 2 WORK AREA
 STAGE 2 GUTTER LANE CLOSURE AS REQUIRED

VA1137\active\113707620_0300_drawing\0302_sheet_files\02_civil\07620c-105-920.dwg
 2019/01/29 3:19 PM By: Kjarntson, Melanie

	WATERMAIN				HYDRO		WATERMAIN
	HYDRANT				M.T.S.		WATERMAIN
	VALVE				CONCRETE		WATERMAIN
	LAND DRAINAGE SEWER				ASPHALT		WATERMAIN
	WASTE WATER SEWER				SIDWALK		WATERMAIN
	MANHOLE				PROPERTY LINE		NORTH OR WEST GUTTER
	CATCH BASIN				SURVEY BAR		SOUTH OR EAST GUTTER
	CURB INLET				GLAS GRID		NORTH OR WEST P
	JUNCTIONS		(31.334)		ELEVATION		SOUTH OR EAST P
	CULVERT				SIDWALK RAMP		NORTH OR WEST DITCH
	GAS						SOUTH OR EAST DITCH
	EXISTING						
	LEGEND-PLAN				PROPOSED		EXISTING
	LEGEND-PLAN				EXISTING		LEGEND-PROFILE
	LEGEND-PLAN				PROPOSED		PROPOSED

LOCATION APPROVED UNDERGROUND STRUCTURES

SUPV. U/G STRUCTURES COMMITTEE DATE

NOTE:
 LOCATION OF UNDERGROUND STRUCTURES AS SHOWN ARE BASED ON THE BEST INFORMATION AVAILABLE BUT NO GUARANTEE IS GIVEN THAT ALL EXISTING UTILITIES ARE SHOWN OR THAT THE GIVEN LOCATIONS ARE EXACT. CONFIRMATION OF EXISTENCE AND EXACT LOCATION OF ALL SERVICES MUST BE OBTAINED FROM THE INDIVIDUAL UTILITIES BEFORE PROCEEDING WITH CONSTRUCTION.

NO.	REVISIONS	DATE	BY
2	ISSUED FOR TENDER	19.01.25	S.R.S.
1	ISSUED FOR U/G STRUCTURES REVIEW	18.12.12	S.R.S.
0	ISSUED FOR 98% REVIEW	18.11.08	S.R.S.

Stantec
 500 - 311 Portage Avenue, Winnipeg MB
 www.stantec.com

DESIGNED BY: T.G.J.D. CHECKED BY: D.M.
 DRAWN BY: M.K. APPROVED BY: S.R.S.

HOR. SCALE: 1:500
 VERTICAL: _____

RELEASED FOR CONSTRUCTION: _____
 DATE: 2018.11.08

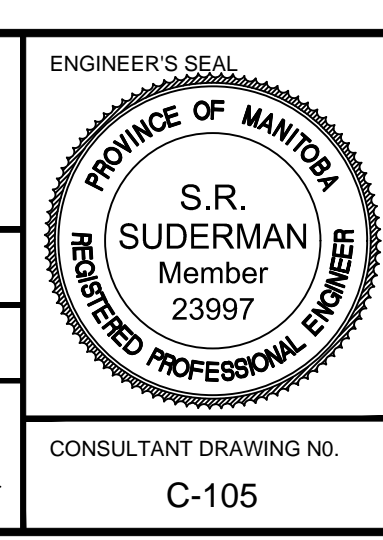

THE CITY OF WINNIPEG
 PUBLIC WORKS DEPARTMENT
 ENGINEERING DIVISION

2019 REGIONAL STREET RENEWAL PROGRAM
 MAIN STREET
 McADAM AVE TO KILBRIDE AVE
 STAGE 2

CONSULTANT DRAWING NO. C-105

SHEET 19 OF 25
 CAD FILE DRAWING NUMBER 07620c-105-920.dwg
 CITY DRAWING NUMBER P-3502-19