

# **APPENDIX 'C'**

## **PROPERTY ACQUISITION DRAWINGS**

11x17 SIZE 215.9mm x 279.4mm

PLOT: 1/24/2018 9:47:26 AM

FILE NAME: W:\160034-1-Empress-FG-A1.dwg Saved By: ddozpod

# MAROONS ROAD

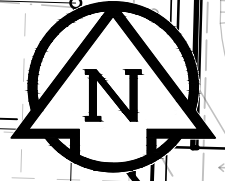

RELOCATE  
BUS STOP

RELOCATE HYDRANT

4.500

R8.000

132°10'39"

R14.500

5.000

# EMPRESS STREET

RECOMMENDED  
PROPERTY ACQUISITION  
(11.250 sq.m)

POLO PARK  
BED BATH & BEYOND  
#600

BUS STOP

SCALE: 1:250





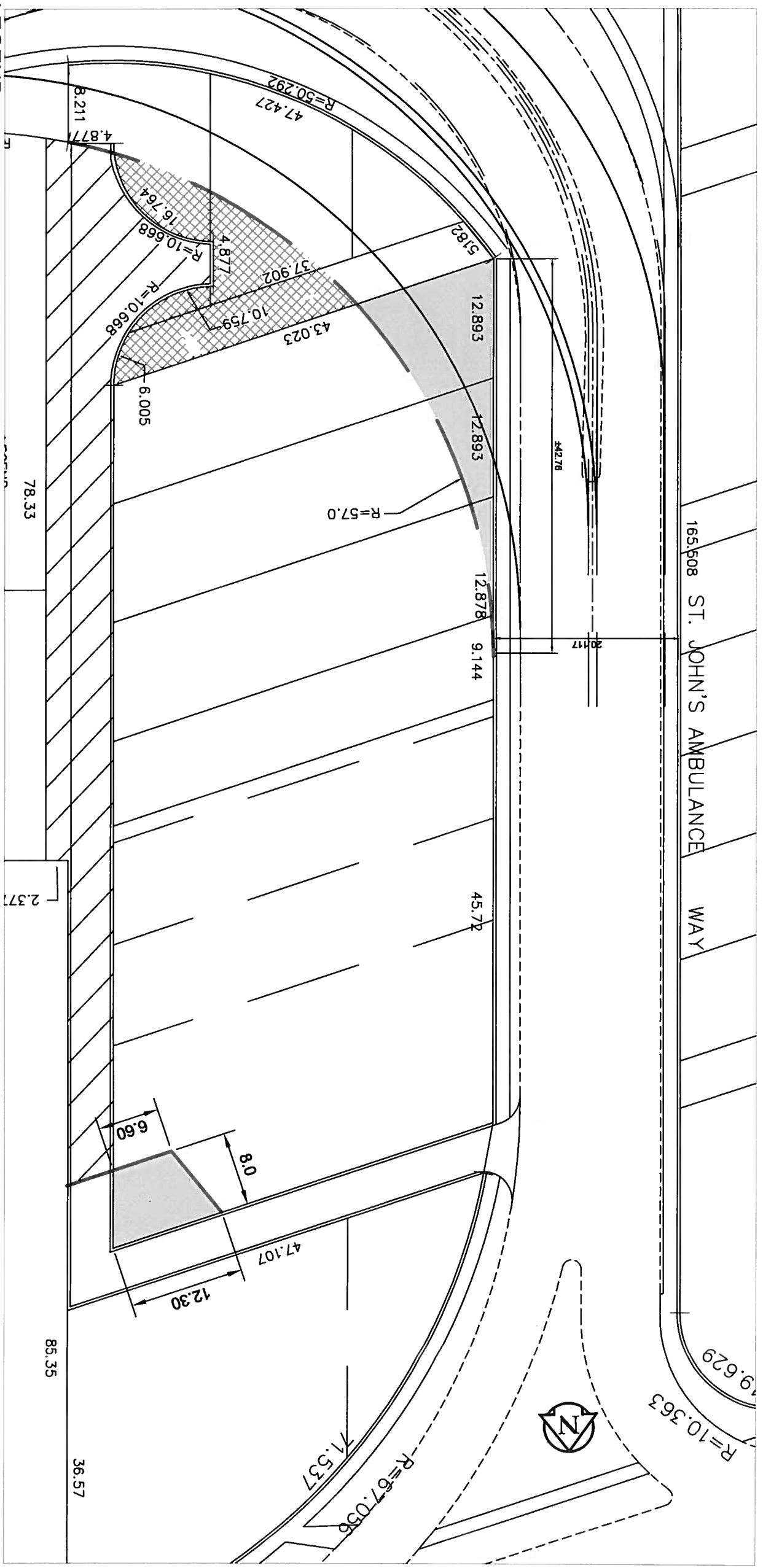

<b>2018 REGIONAL STREET RECONSTRUCTION</b>	
EMPRESS STREET	
RECOMMENDED PROPERTY ACQUISITION #600 EMPRESS STREET	<b>A1-A</b> <small>FIGURE No.</small>



**LEGEND:**

-  PROPOSED PROPERTY REQUIREMENT FOR STREET RIGHT-OF-WAY (FROM ST. JOHN'S AMBULANCE)
-  SURPLUS CITY PROPERTY
-  SURPLUS RIGHT OF WAY



**THE CITY OF WINNIPEG**  
 PUBLIC WORKS DEPARTMENT  
 TRANSPORTATION DIVISION

DRAWN BY: AP  
 DATE: 2011-09-21

SCALE: 1:500

PROPOSED PROPERTY REQUIREMENT  
 ST. JOHN'S AMBULANCE WAY

DRAWING NO.

**PR02-15R1**

1 OF 1