

- ### CONSTRUCTION NOTES
- PATCH AND LEVEL ALL DEMOLITION FLOOR SCARS AS REQUIRED FOR NEW FLOOR INSTALLATION.
  - PATCH AND FEATHER EXISTING FLOOR AT DISSIMILAR FLOOR FINISHES. ALLOW FOR ALUMINUM COVER PLATE TO SUIT.
  - PATCH AND MAKE GOOD ALL DEMOLITION WALL SCARS AS REQUIRED. FINISH TO MATCH EXISTING OR AS SCHEDULED.
  - ALIGN NEW WALL FRAMING WITH EXISTING ROUGH FRAMING. ADJUST TO ENSURE PROPER WALL FINISH TRANSITION.
  - INFILL EXISTING WALL OPENINGS WITH EQUAL MATERIAL. FINISH TO MATCH OR AS SCHEDULED.
  - FURR-OUT W/STL-STUDS & GWB EXISTING COLUMN TO MINIMUM SIZE. INSTALL CORNER GUARDS, COORDINATE WITH ELECTRICAL.
  - MODIFY EXISTING PERIMETER HEATING, REFER TO MECHANICAL. REPLACE OR REFINISH EXISTING COVERS AS REQUIRED.
  - EXISTING COLUMN TO REMAIN. REPAIR AS REQUIRED FOLLOWING NEW CANOPY INSTALLATIONS.
  - NEW CONCRETE ENTRY VESTIBULE SLAB. DEPRESS TO SUIT EXISTING RUBBER MATS.
  - RELOCATE AND RECONNECT EXISTING APPLIANCES AS REQUIRED. REFER TO INTERIOR ELEVATIONS.
  - INSTALL EXPANSION JOINTS AND COVERS AT FLOOR, CEILING AND WALL JOINTS. REFER TO SPECIFICATIONS.
  - CORNER GUARD ON ALL EXPOSED CORNERS (TYP.)

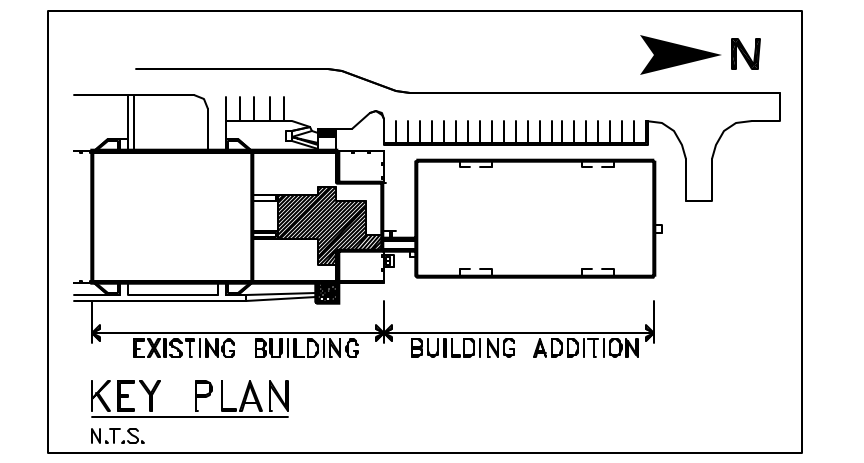
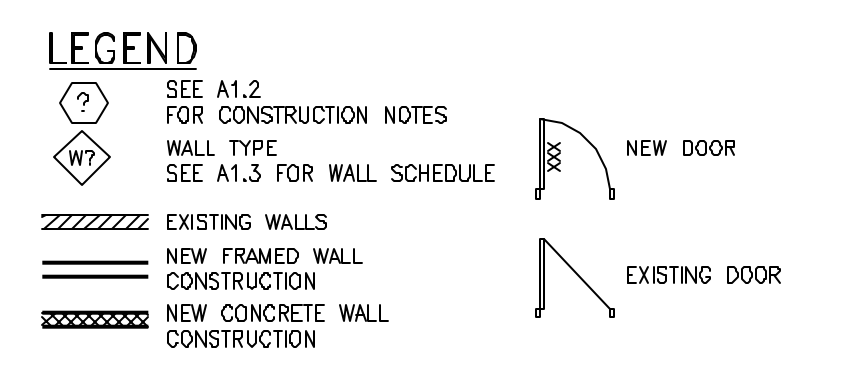

- THIS DRAWING MUST NOT BE SCALED.
- THE GENERAL CONTRACTOR SHALL VERIFY ALL DIMENSIONS, DATUMS, AND LEVELS PRIOR TO COMMENCEMENT OF WORK. ALL ERRORS AND OMISSIONS TO BE REPORTED TO NUMBER TEN ARCHITECTURAL GROUP BEFORE PROCEEDING.
- VARIATIONS AND MODIFICATIONS TO WORK SHOWN ON THESE DRAWINGS SHALL NOT BE CARRIED OUT WITHOUT WRITTEN PERMISSION OF NUMBER TEN ARCHITECTURAL GROUP.
- THIS DRAWING IS THE EXCLUSIVE PROPERTY OF NUMBER TEN ARCHITECTURAL GROUP AND THE COPYRIGHT IN THE SAME BEING RESERVED TO THEM. IT MAY BE REPRODUCED ONLY WITH THE PERMISSION OF NUMBER TEN ARCHITECTURAL GROUP. IN ANY CASE THE REPRODUCTION MUST BEAR THEIR NAME.

ISSUED FOR TENDER	7 MAY 2003
95% REVIEW DRAWING	4 APR 2003
REVISIONS/ISSUES/PLOTTED	DATE

**number** Number TEN Architectural Group

910-115 Sunningdale Ave. Phone (204) 942-8821  
 Winnipeg, Manitoba Fax (204) 947-9828  
 Canada R3B 0R3 E-mail 10@numberten.com

ST. JAMES-ASSINIBOIA CENTENNIAL POOL  
 FITNESS FACILITY ADDITION

644 PARKDALE ST. WINNIPEG, MB

GROUND FLOOR PLAN  
 EXISTING BUILDING RENOVATIONS

DRIVEN BY	BR, CS	SCALE	AS NOTED
CHECKED BY	DH	DATE	MAY 2003
RENDER NO.	10/2003	REVISION	070249
RENDER UN		SCALE	A1.2

1 EXISTING BUILDING GROUND FLOOR PLAN  
 SCALE 1:100

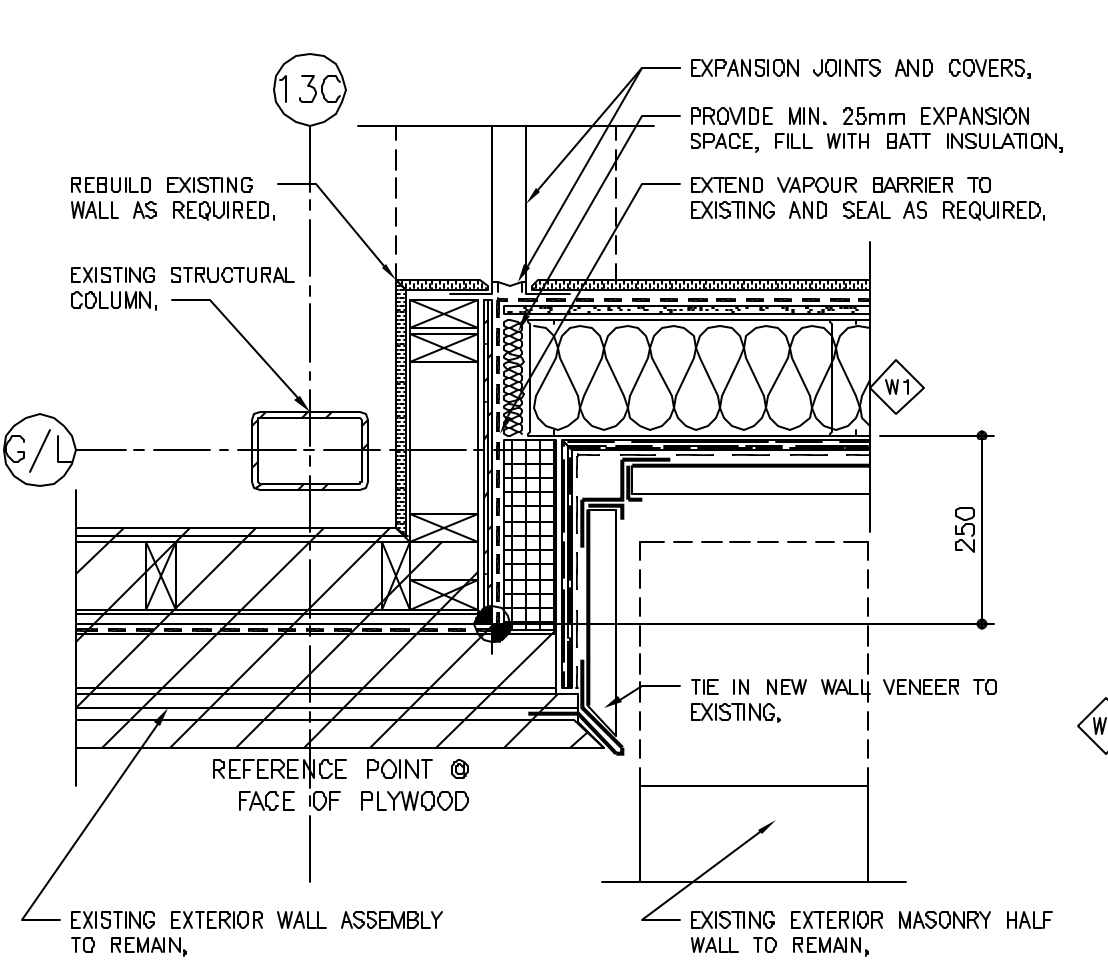

2 REFERENCE POINT DETAIL  
 SCALE 1:10

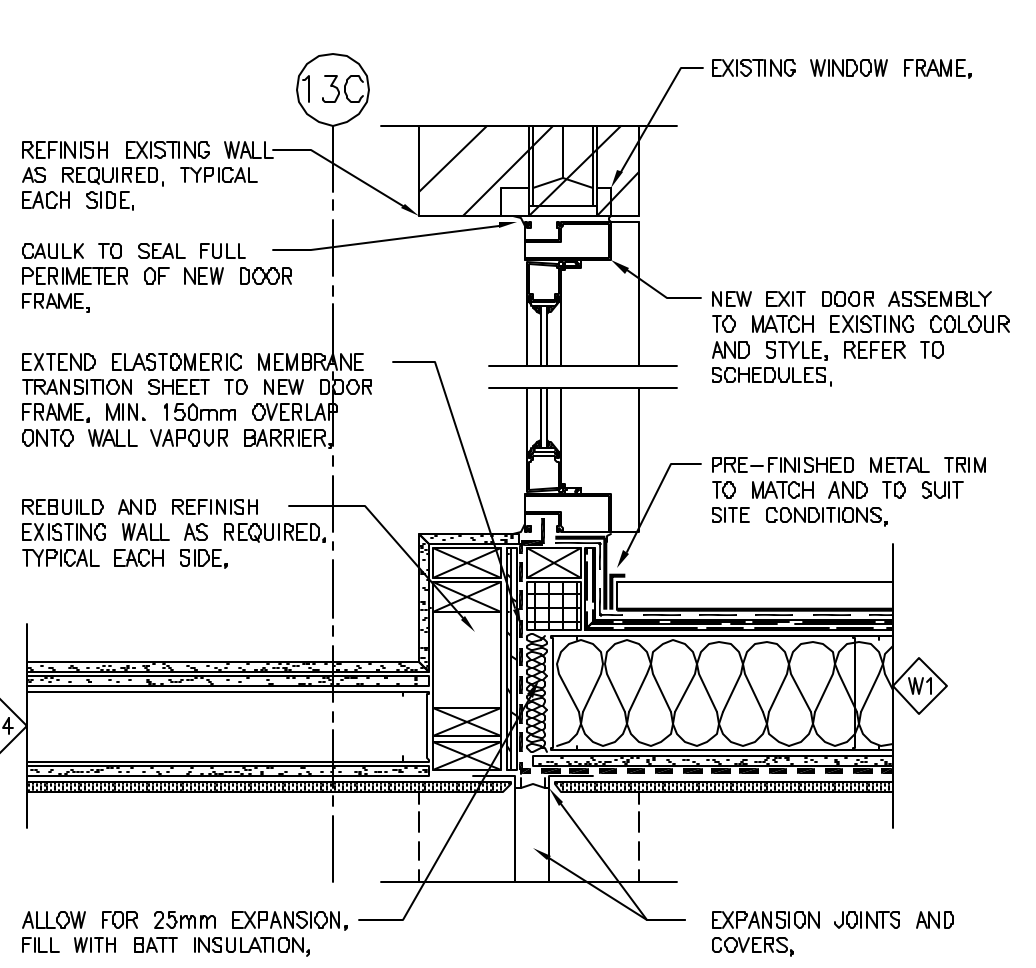

3 EXISTING/NEW EXTERIOR WALL DETAIL  
 SCALE 1:10

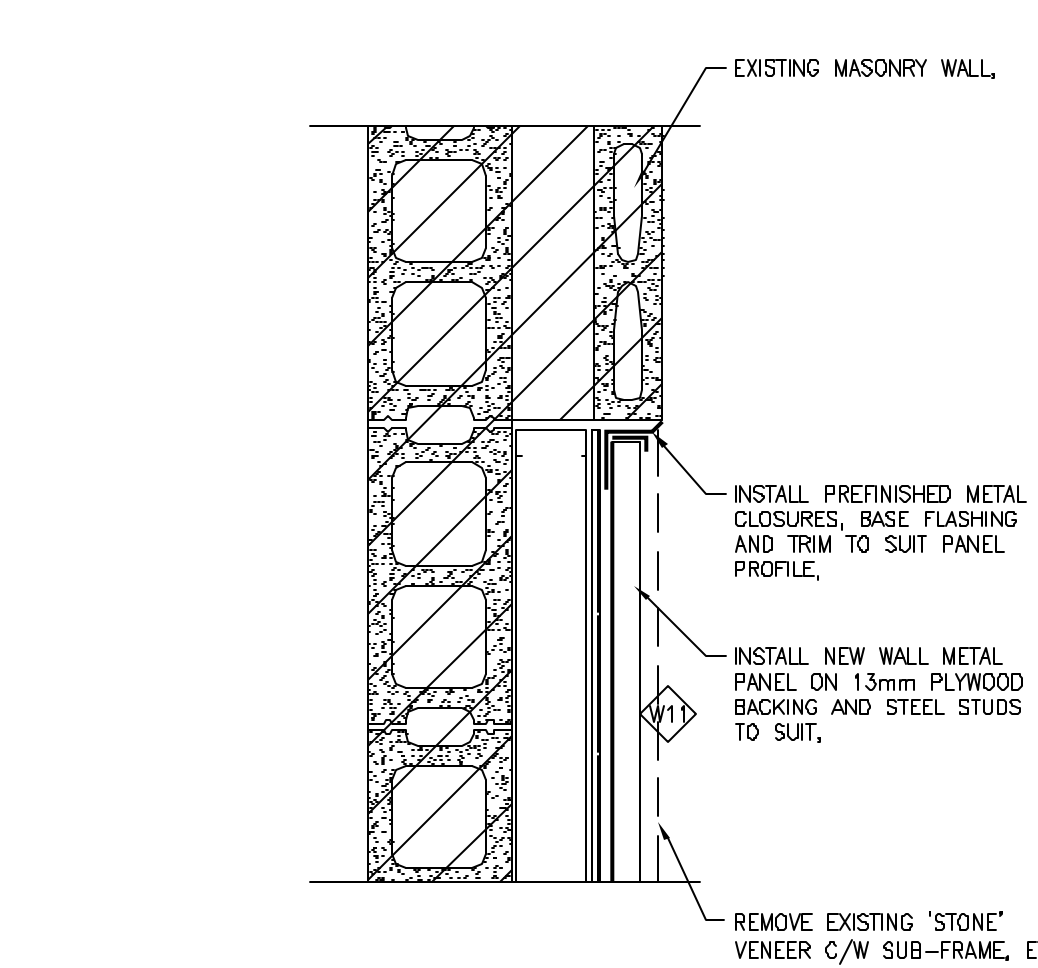

4 REFINISH EXISTING WALL DETAIL  
 SCALE 1:10

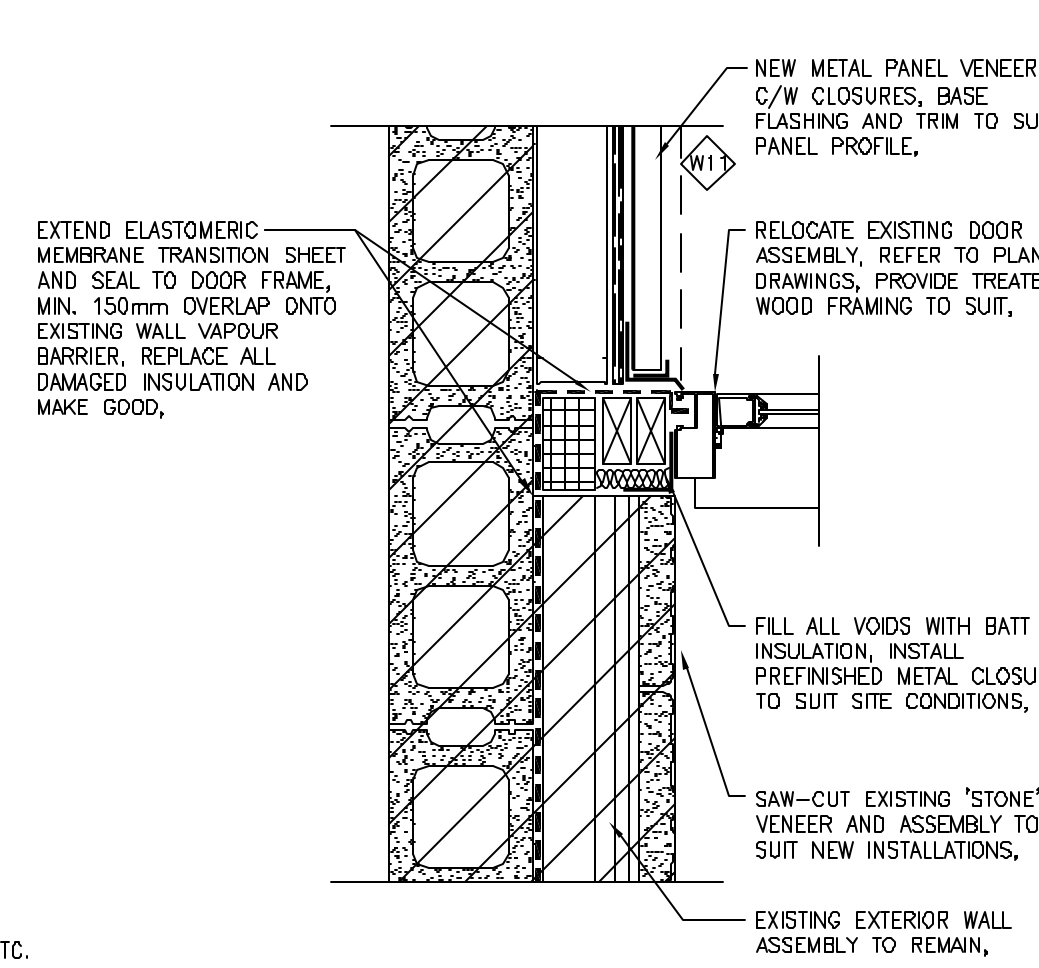

5 DETAIL AT EXISTING EXTERIOR WALL  
 SCALE 1:10

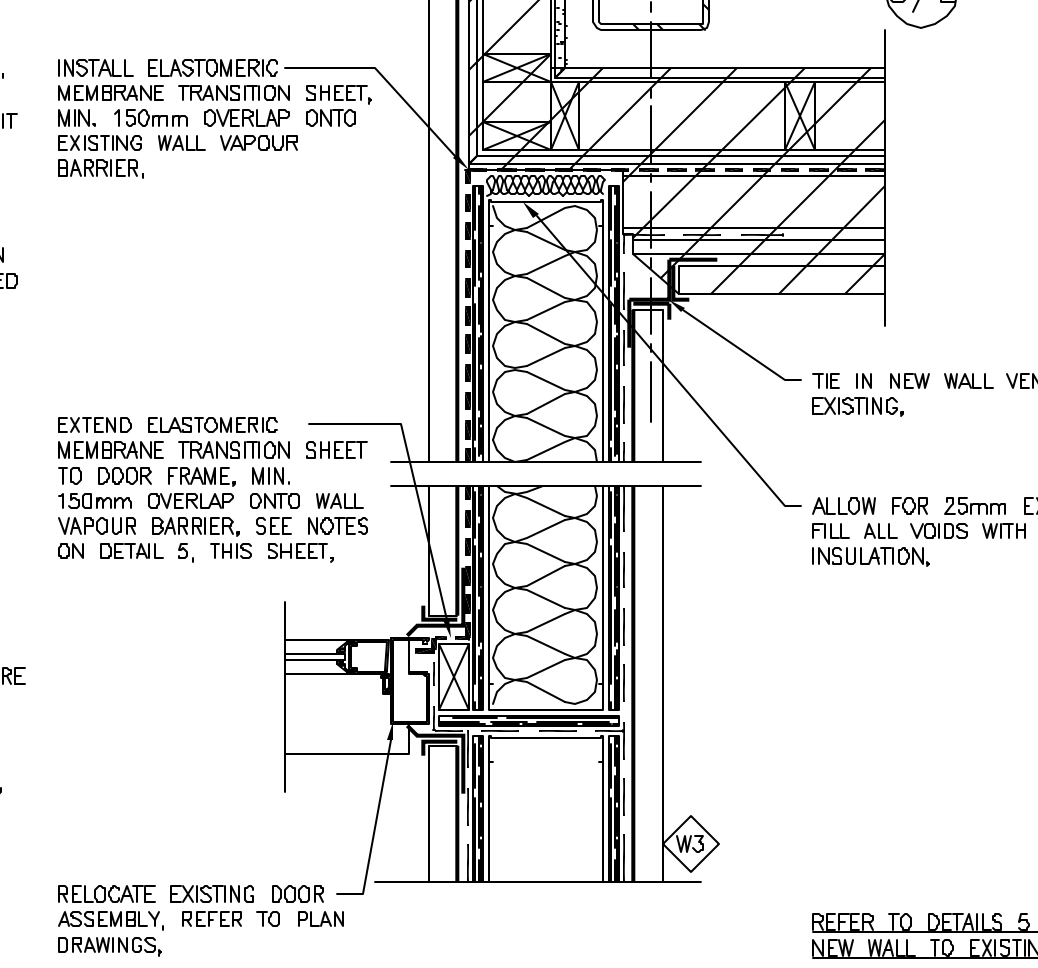

6 EXTERIOR WALL INTERSECTION  
 SCALE 1:10

REFER TO DETAILS 5 & 6/A4.2 FOR NEW WALL TO EXISTING ROOF NOTES.