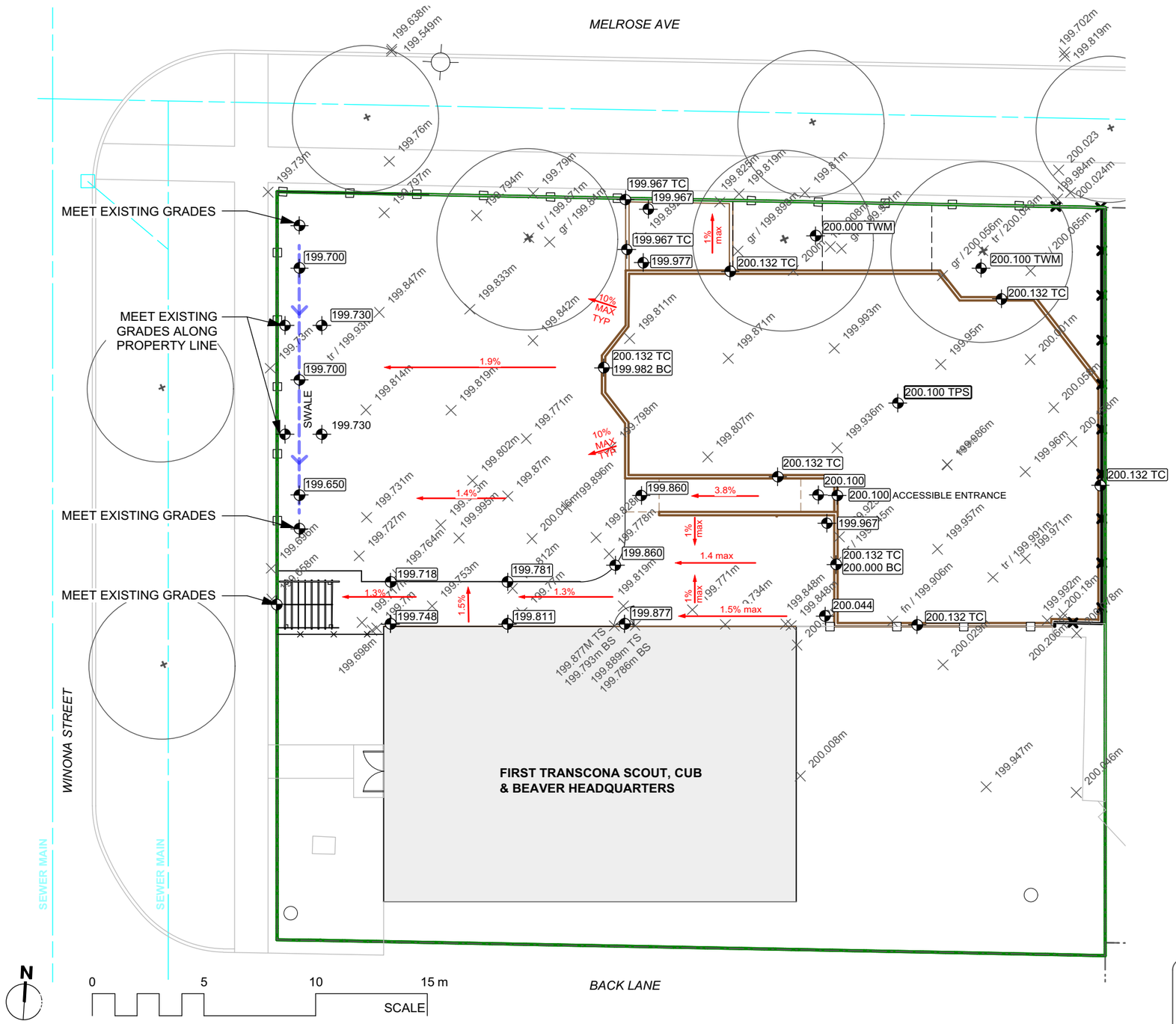

LEGEND

199.871m	EXISTING ELEVATION
200.000	DESIGN ELEVATION
	SINGLE TIER TIMBER EDGING C/W CAP
	DOUBLE TIER TIMBER EDGING C/W CAP
	DOUBLE TIER TIMBER EDGING, NO CAP
	LANDING
TPS	TOP OF PROTECTIVE SURFACING
TWM	TOP OF WOODCHIP MULCH
TC	TOP OF TIMBER EDGING
BC	BOTTOM OF TIMBER EDGING
1.2%	SLOPE
	SWALE

GRADING NOTES

1. ALL WORK TO CONFORM TO CURRENT CITY OF WINNIPEG STANDARD CONSTRUCTION SPECIFICATIONS AND DETAILS UNLESS OTHERWISE NOTED.
2. DIMENSIONS ARE IN METERS UNLESS OTHERWISE NOTED.
3. REPORT ANY DISCREPANCIES TO THE CONTRACT ADMINISTRATOR IMMEDIATELY.
4. DO NOT SCALE DRAWING.
5. PROTECT EXISTING TREES TO REMAIN AS PER CW 1130.
6. 2% MAXIMUM CROSS SLOPE ON PARKWAY PATH

CONTRACTOR TO CONFIRM ALL DIMENSIONS AND REPORT ANY DISCREPANCIES TO CONTRACT ADMINISTRATOR PRIOR TO CONSTRUCTION. LOCATION OF UNDERGROUND STRUCTURES AS SHOWN ARE BASED ON THE BEST INFORMATION AVAILABLE BUT NO GUARANTEE IS GIVEN THAT ALL EXISTING UTILITIES ARE SHOWN OR THAT THE GIVEN LOCATIONS ARE EXACT. CONFIRMATION OF EXISTENCE AND EXACT LOCATION OF ALL SERVICES MUST BE OBTAINED FROM THE INDIVIDUAL UTILITIES BEFORE PROCEEDING WITH CONSTRUCTION.

Winnipeg

THE CITY OF WINNIPEG
Planning, Property and Development Department
Planning and Land Use Division
Unit 15 - 30 Fort Street, Winnipeg, MB, (R3C 4X5)

DESIGNED BY	LL	CHECKED BY	
DRAWN BY	LL	APPROVED BY	
HORIZ. SCALE / VERT. SCALE	1:200		
DATE	April 2018		

MANAGER, PARK AND OPEN SPACES — DATE

MANAGER, PLANNING AND LAND USE DIVISION — DATE

DRAWING TITLE
Scouts Park
Playground Redevelopment
Grading Plan

SITE ADDRESS 110 Winona Street

DRAWING NO. **S.60-B4**

BID OPPORTUNITY NO. **53-2018**

06-01-23 Template.mcd Monday, January 23, 2006