

A ELEVATION - EXISTING CHAMBER
S7 SCALE: 1:50

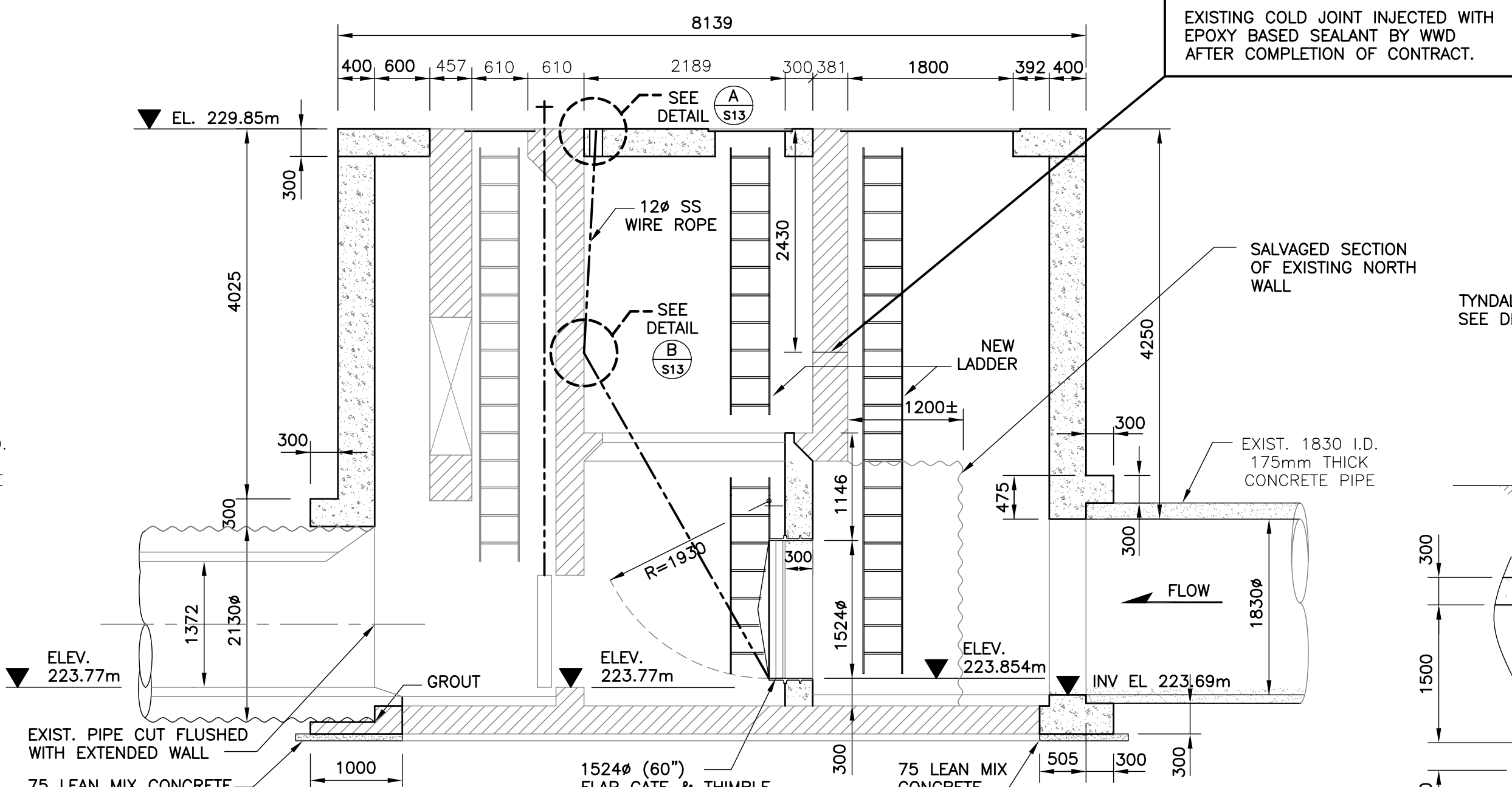

B ELEVATION - EXTENDED CHAMBER
S7 SCALE: 1:50

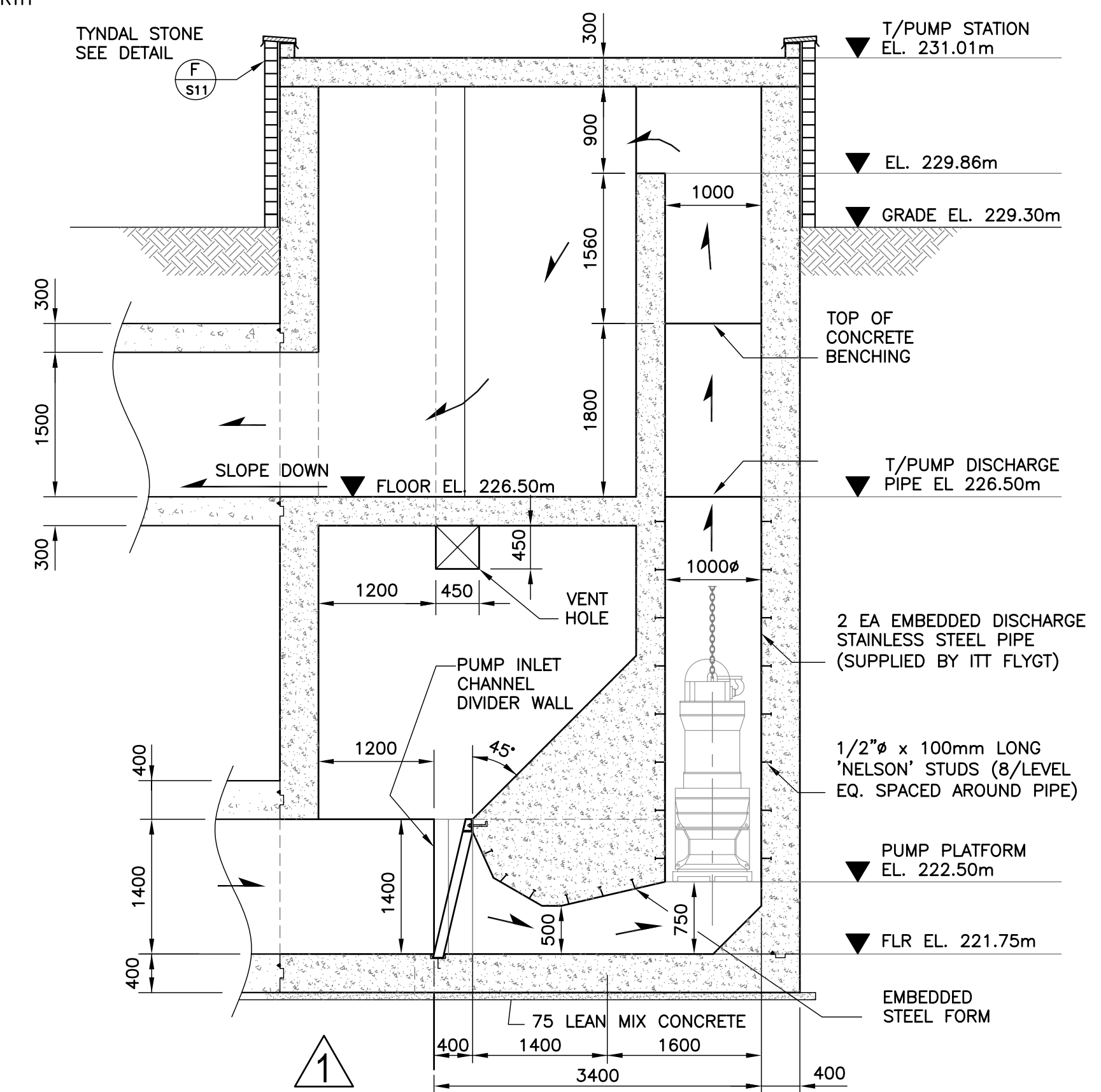

E SECTION - FLOOD PUMP STATION
S7 SCALE: 1:50

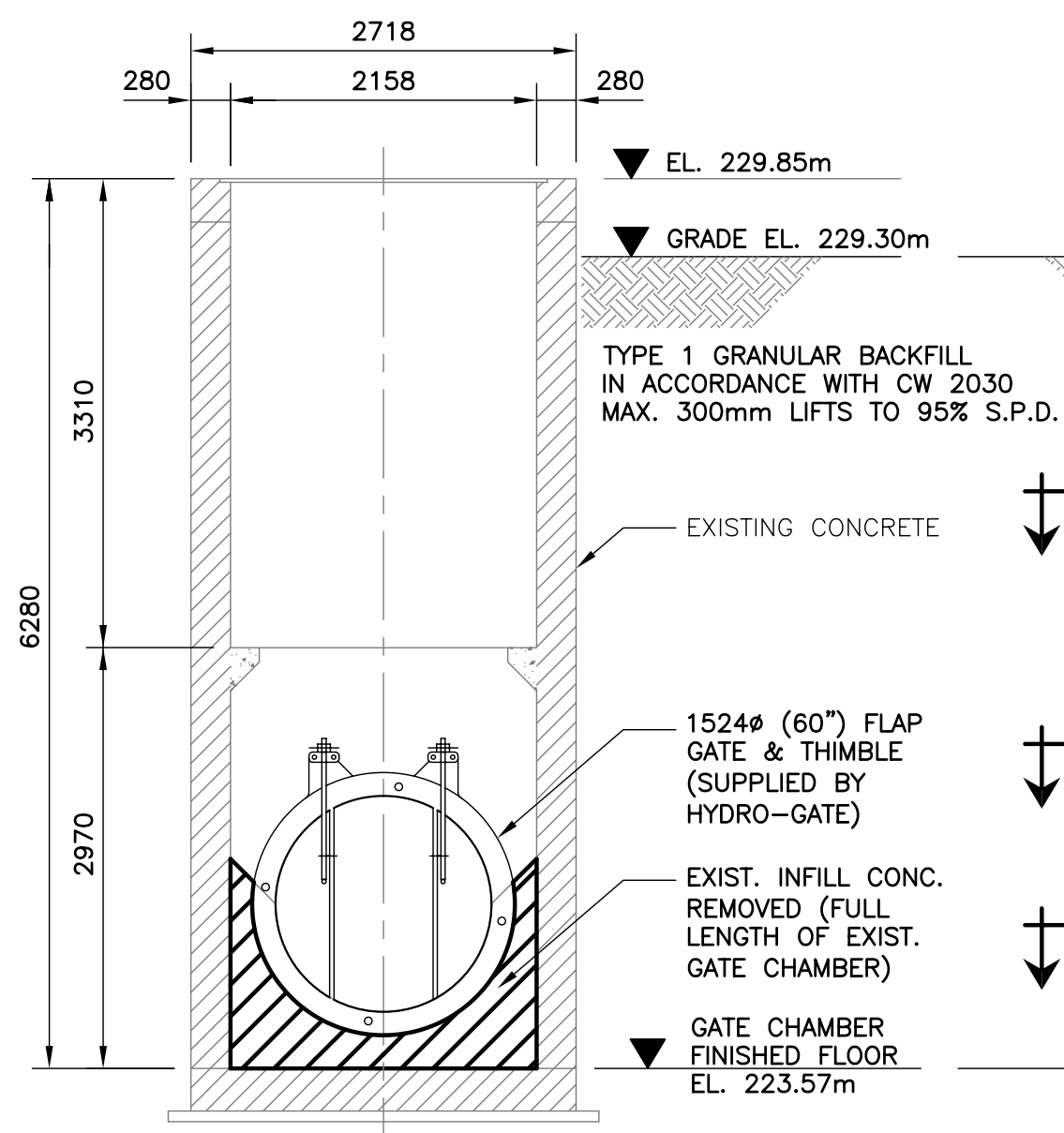

C SECTION - EXISTING CHAMBER
S7 SCALE: 1:50

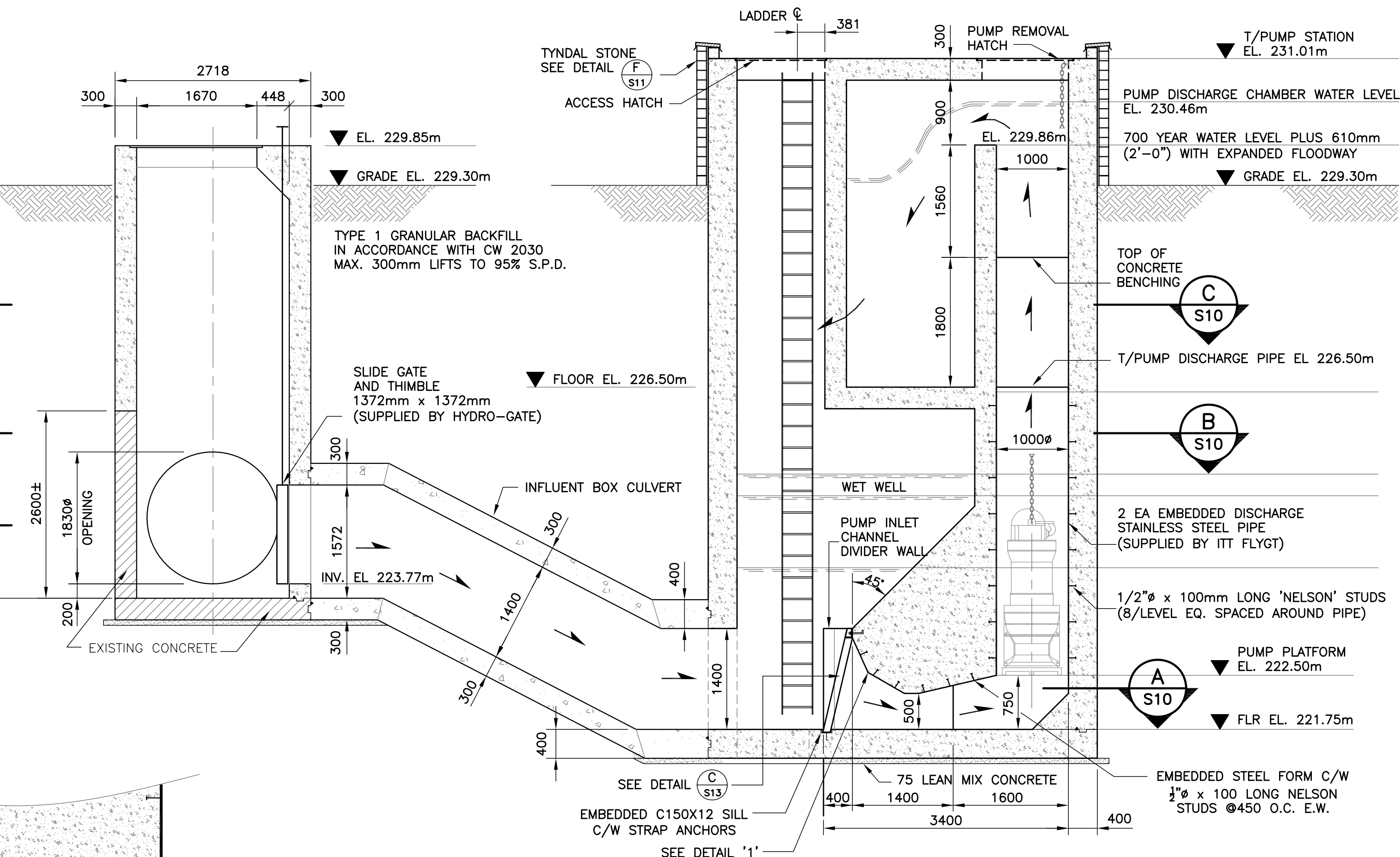

D SECTION - FLOOD PUMP STATION
S7 SCALE: 1:50

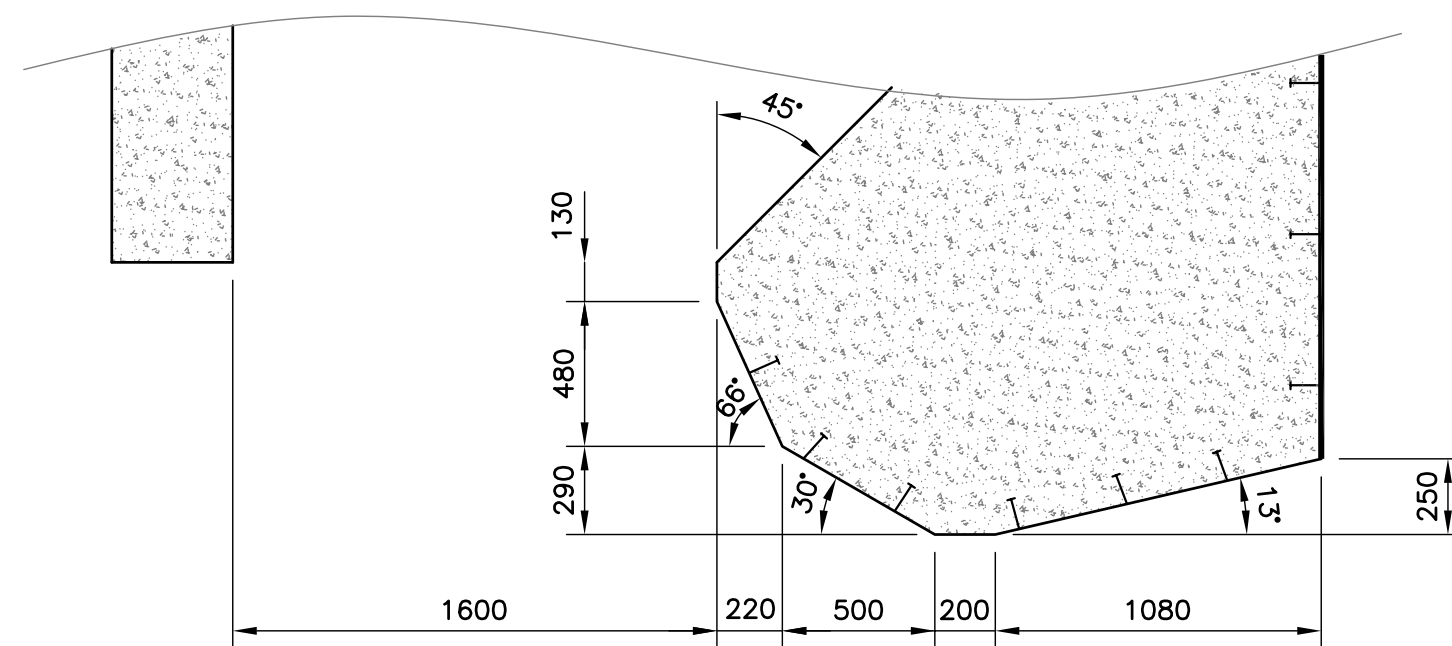

DETAIL '1'
SCALE: 1:25

AS-CONSTRUCTED
WATER & WASTE DEPARTMENT

PROJECT COMPLETION DATE : 20 JULY 06

METRIC
WHOLE NUMBERS INDICATE MILLIMETRES
DECIMALIZED NUMBERS INDICATE METRES

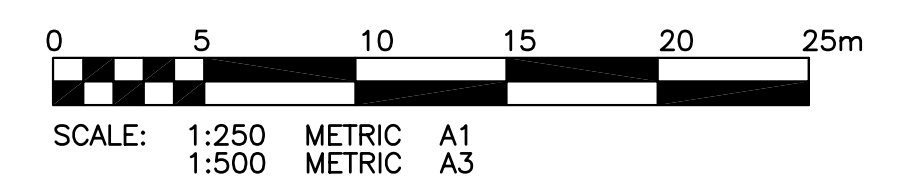

COWLEGGEND



NO.	REVISIONS	DATE	BY
2	AS-CONSTRUCTED	06/12/13	CMS
1	UPDATED SECTION E/S7	06/01/19	CMS
0	ISSUED FOR CONSTRUCTION	05/12/07	CMS

KGS GROUP CONSULTING ENGINEERS & PROJECT MANAGERS
WINNIPEG (204) 896-1209
THUNDER BAY (807) 345-2233

DESIGNED BY: CMS
CHECKED BY: CMS
DRAWN BY: EdC
APPROVED BY:

SCALE: AS NOTED
RELEASED FOR CONSTRUCTION: 05/11/08

ENGINEER'S SEAL
ORIGINAL DRAWING SIGNED BY:
C.M. SIEPMAN
12/02/07
DD/MM/YY

THE CITY OF WINNIPEG
WATER & WASTE DEPARTMENT

Winnipeg

HAWTHORNE FLOOD PUMPING STATION UPGRADE

STRUCTURAL-SUBSTRUCTURE ELEVATIONS AND DETAILS

SHEET 09 OF 24
CAD FILE DRAWING NUMBER 05-0107-13-09
CITY DRAWING NUMBER LD-3246

CONSULTANT DRAWING NO. 05-0107-13-09