

Notes

1. All roof areas are approximate, bidder responsible for site verification.
2. Bidder is responsible for site verification of existing decking & roof assemblies.
3. Drawings Not to Scale (NTS).

Roof A: Existing
 Top-Coat; w/ Gravel Ballast
 4-Ply Bur
 1" FibreGlass
 Felt Vapour Barrier
 Steel Decking

Roof A: New
 TG-SBS Cap Sheet
 Semi-Adhered SMS Base Sheet
 2" ISO
 EPS Type II
 SBS Vapour Barrier
 Steel Decking

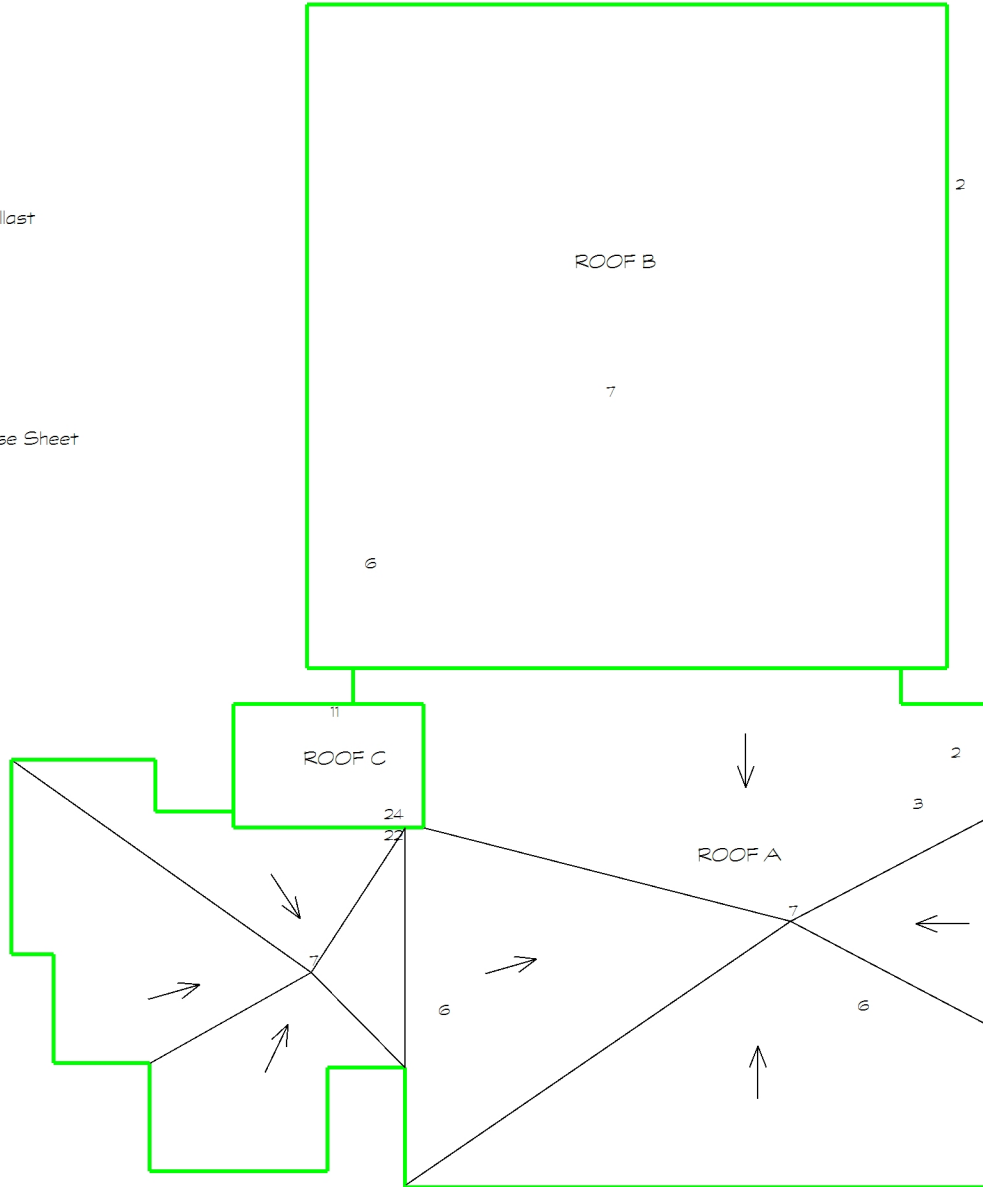

Keynote Legend

- | | |
|--------------------|---------------------------|
| 1. CORE SAMPLE | 16. CAPPED CURB |
| 2. CHIMNEY | 19. FLAG POLE |
| 3. A/C UNIT | 20. ELECTRICAL MAST |
| 4. SIGN SUPPORT | 21. COOLING TOWER |
| 5. VENTILATOR | 22. SPLASH PAD |
| 6. VENT PIPE | 23. SPLASH PAN |
| 7. ROOF DRAIN | 24. DOWN SPOUT |
| 8. SKYLIGHT | 25. BACK SLOPE |
| 9. EAVESTROUGH | 26. CANT |
| 10. PLUMBING STACK | 27. SLOPE TO DRAIN |
| 11. ANTENNA | 28. CRICKET |
| 12. LADDER | 29. PARAPET/WIDE FLASHING |
| 13. ATTIC VENT | 30. SAFETY LINE ANCHOR |
| 14. ROOF HATCH | 31. LIGHT POLES |
| 15. SCUPPER | 32. GARAGE EXHAUST FAN |
| 16. PITCH BOX | 33. KITCHEN EXHAUST FAN |
| 17. HVAC UNIT | |



QCA Building Envelope Ltd.

1295 Pembina Highway Winnipeg, MB R3T 2B0
 Tel: (204) 371-0996

Project

Fire Station # 8
640 Kimberley Street, Winnipeg

Client

City of Winnipeg

Dwg. No.

A1-RO

Date

April 12, 2018

Scale

N.T.S.

This drawing is the property of QCA Building Envelope Ltd.
 It may not be reproduced without consent.