

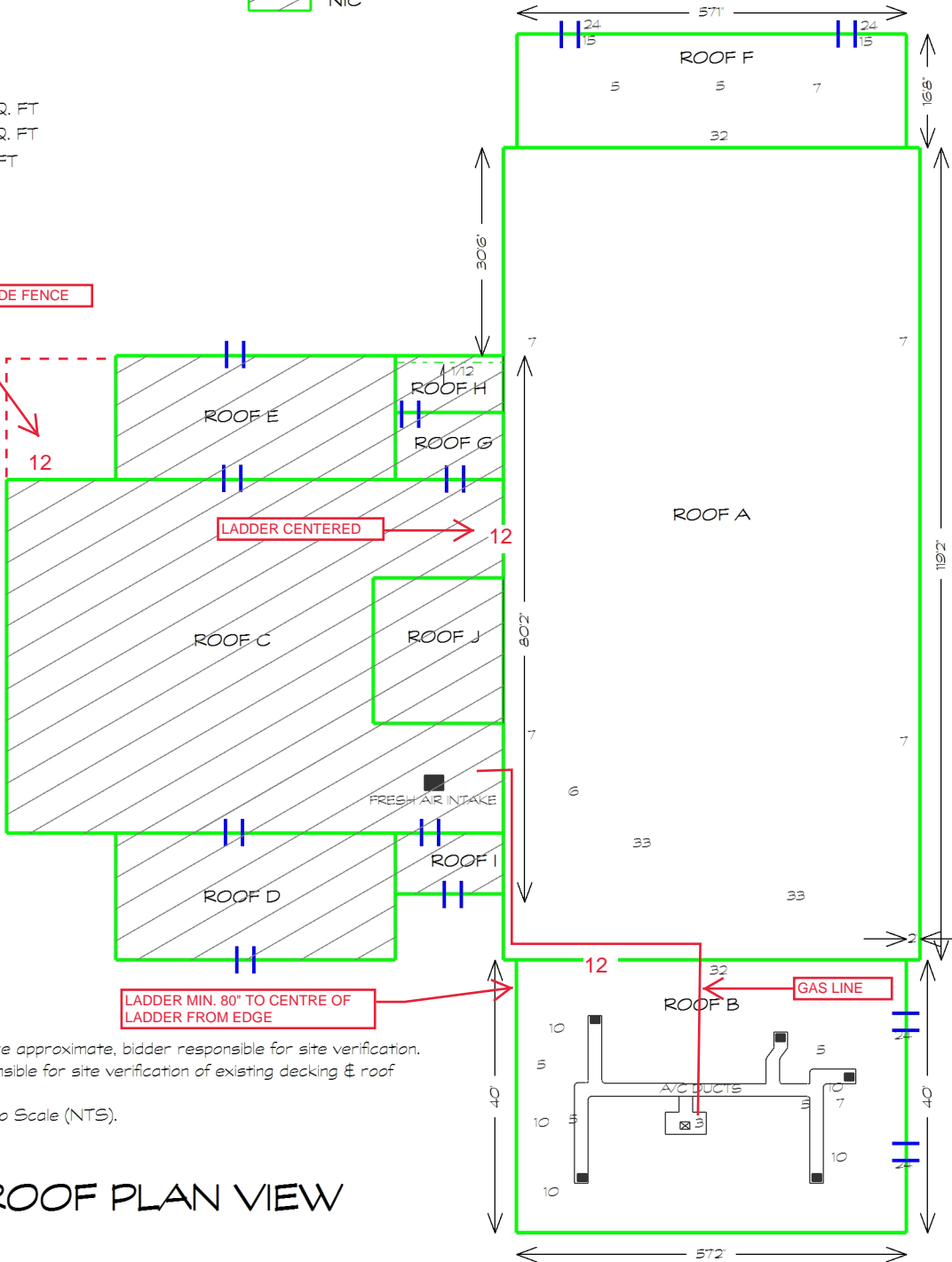

**Roof Areas**

Roof A : 7279 SQ. FT  
 Roof B : 2287 SQ. FT  
 Roof F : 751 SQ. FT

LADDER INSIDE FENCE



**Notes**

1. All roof areas are approximate, bidder responsible for site verification.
2. Bidder is responsible for site verification of existing decking & roof assemblies.
3. Drawings Not to Scale (NTS).

**ROOF PLAN VIEW**

**Keynote Legend**

- |                    |                           |
|--------------------|---------------------------|
| 1. CORE SAMPLE     | 17. HVAC UNIT             |
| 2. CHIMNEY         | 18. CAPPED CURB           |
| 3. A/C UNIT        | 19. FLAG POLE             |
| 4. SIGN SUPPORT    | 20. ELECTRICAL MAST       |
| 5. VENTILATOR      | 21. COOLING TOWER         |
| 6. VENT PIPE       | 22. SPLASH PAD            |
| 7. ROOF DRAIN      | 23. SPLASH PAN            |
| 8. SKYLIGHT        | 24. DOWN SPOUT            |
| 9. EAVESTROUGH     | 25. BACK SLOPE            |
| 10. PLUMBING STACK | 26. CANT                  |
| 11. ANTENNA        | 27. SLOPE TO DRAIN        |
| 12. LADDER         | 28. CRICKET               |
| 13. ATTIC VENT     | 29. PARAPET/WIDE FLASHING |
| 14. ROOF HATCH     | 30. SAFETY LINE ANCHOR    |
| 15. SCUPPER        | 31. LIGHT POLES           |
| 16. PITCH BOX      | 32. GARAGE EXHAUST FAN    |
|                    | 33. KITCHEN EXHAUST FAN   |

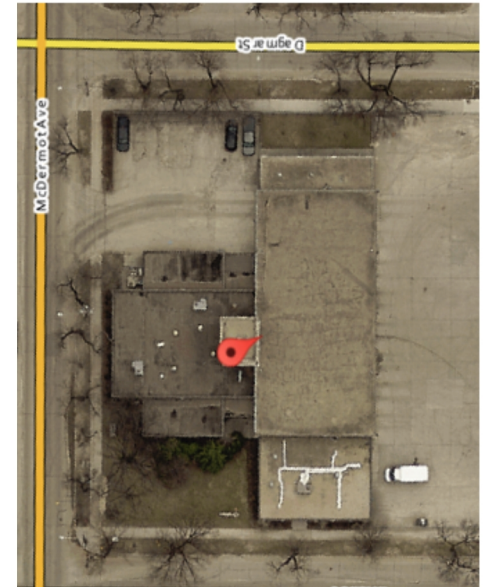

**QCA Building Envelope Ltd.**

1295 Pembina Highway Winnipeg, MB R3T 2B0  
 Tel: (204) 371-0996

Project

**FS-01 Fire Station # 1  
 65 Ellen Street, Winnipeg**

Client

City of Winnipeg

Dwg. No.

A0-R1

Date

April 12, 2018

Scale

N.T.S.

This drawing is the property of QCA Building Envelope Ltd.  
 It may not be reproduced without consent.