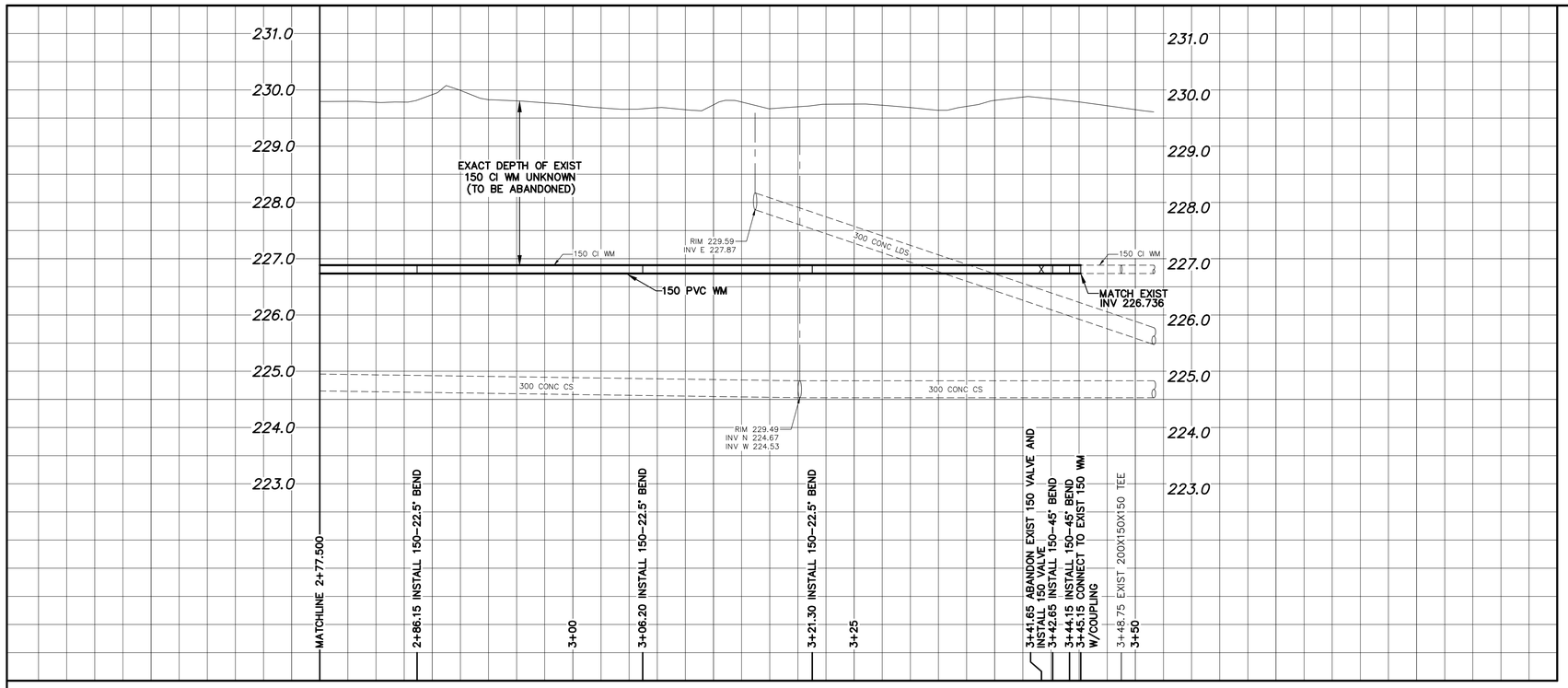

WATER SERVICE INFORMATION

ADDRESS	SIZE (mm) MATERIAL (STREET)	SIZE (mm) MATERIAL (PROP.)	SHORT & LONG MEASUREMENT	CORP. LOCATION	REMARKS
104 ROWANDALE CR RESIDENTIAL	20 CU	20 CU	2.06m EWL HSE 101.451m EEL KILDONAN DR	0.9 E OF S/C	RECONNECT SERVICE –
105 ROWANDALE CR RESIDENTIAL	20 CU	20 CU	2.31m WEL HSE 105.895m EEL KILDONAN DR	0.8 W OF S/C	RECONNECT SERVICE –
108 ROWANDALE CR RESIDENTIAL	20 CU	20 CU	7.56m WEL HSE 119.160m EEL KILDONAN DR	3.8 E OF S/C	RECONNECT SERVICE –
* 109 ROWANDALE CR RESIDENTIAL	20 CU	20 CU	5.95m WEL HSE 120.377m EEL KILDONAN DR	OPP S/C	RENEW TO ℄ W/20 CU –
112 ROWANDALE CR RESIDENTIAL	20 CU	20 CU	0.72m WEL HSE 138.664m EEL KILDONAN DR	OPP S/C	RECONNECT SERVICE –
115 ROWANDALE CR RESIDENTIAL	20 CU	20 CU	2.27m WEL HSE 140.897m EEL KILDONAN DR	OPP S/C	RECONNECT SERVICE –
116 ROWANDALE CR RESIDENTIAL	20 CU	20 CU	1.37m WEL HSE 156.832m EEL KILDONAN DR	1.4 W OF S/C	RECONNECT SERVICE –
117 ROWANDALE CR RESIDENTIAL	20 CU	20 CU	1.98m WEL HSE 158.407m EEL KILDONAN DR	1.3 E OF S/C	RECONNECT SERVICE –
120 ROWANDALE CR RESIDENTIAL	20 CU	20 CU	4.84m WEL HSE 171.390m EEL KILDONAN DR	0.2 E OF S/C	RECONNECT SERVICE –
121 ROWANDALE CR RESIDENTIAL	20 CU	20 CU	4.40m WEL HSE 170.863m EEL KILDONAN DR	OPP VALVE	RECONNECT SERVICE –
124 ROWANDALE CR RESIDENTIAL	20 CU	20 CU	5.00m EWL HSE 188.291m EEL KILDONAN DR	1.0 W OF S/C	RECONNECT SERVICE –
125 ROWANDALE CR RESIDENTIAL	20 CU	20 CU	4.47m EWL HSE 206.175m EEL KILDONAN DR	2.9 E OF S/C	RECONNECT SERVICE –
128 ROWANDALE CR RESIDENTIAL	20 CU	20 CU	2.67 WEL HSE 207.607m EEL KILDONAN DR	0.5 W OF S/C	RECONNECT SERVICE –
132 ROWANDALE CR RESIDENTIAL	20 CU	20 CU	4.14 WEL HSE 223.355m EEL KILDONAN DR	1.0 W OF S/C	RECONNECT SERVICE –
136 ROWANDALE CR RESIDENTIAL	20 CU	20 CU	6.61 EWL HSE 236.229m EEL KILDONAN DR	0.4 E OF S/C	RECONNECT SERVICE –

* SERVICES TO BE RENEWED TO ℄. ALL OTHERS TO BE RECONNECTED

NOTE: CHAINAGES SHOWN ARE ALONG S. ℄ OF ROWANDALE CRESCENT

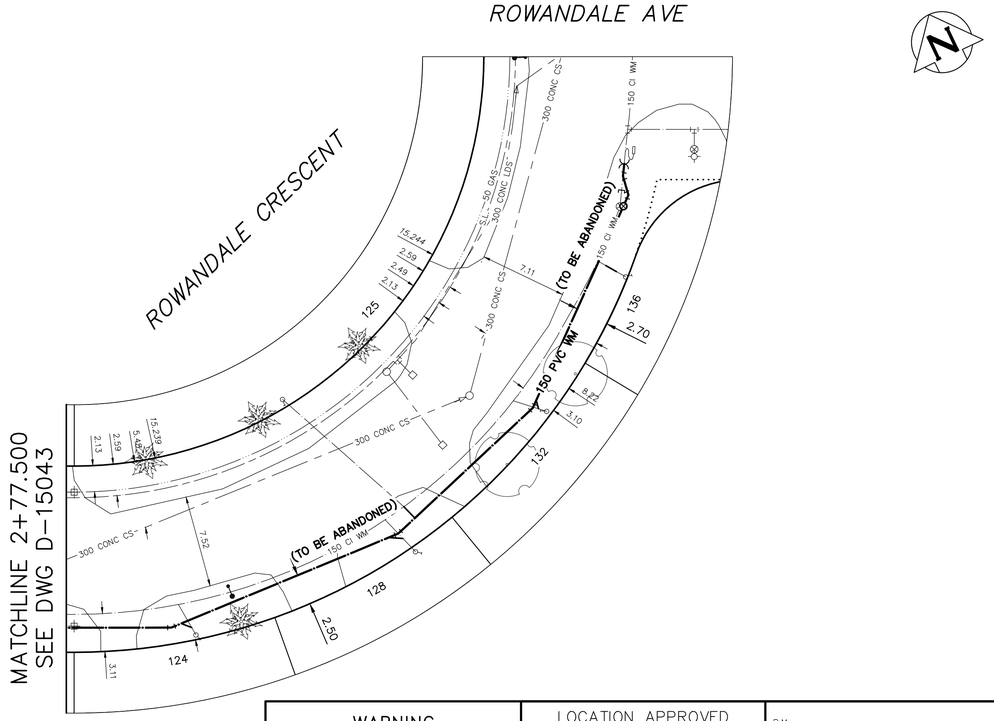

N

FOR INDEX SEE D-15036

NOTE: ALL VALVES TO BE INSTALLED COUNTERCLOCKWISE TO CLOSE

METRIC
WHOLE NUMBERS INDICATE MILLIMETRES
DECIMALIZED NUMBERS INDICATE METRES

0.0 5.0 10.0 15.0 20.0 25.0

WARNING

IF POWER EQUIPMENT OR EXPLOSIVES ARE TO BE USED FOR EXCAVATION ON THIS PROJECT THE CONTRACTOR MUST:

1) NOTIFY THE GAS COMPANY OF THE PROPOSED LOCATION OF EXCAVATION.

2) TAKE PRECAUTION TO AVOID DAMAGE TO GAS COMPANY INSTALLATIONS.

SEE PROVINCIAL REGULATION 210/72 FOR DETAILS

LOCATION APPROVED
UNDERGROUND STRUCTURES

SUPV. U/G STRUCTURES COMMITTEE — DATE

NOTE:

LOCATION OF UNDERGROUND STRUCTURES AS SHOWN ARE BASED ON THE BEST INFORMATION AVAILABLE BUT NO GUARANTEE IS GIVEN THAT ALL EXISTING UTILITIES ARE SHOWN OR THAT THE GIVEN LOCATIONS ARE EXACT. CONFIRMATION OF EXISTENCE AND EXACT LOCATION OF ALL SERVICES MUST BE OBTAINED FROM THE INDIVIDUAL UTILITIES BEFORE PROCEEDING WITH CONSTRUCTION.

B.M.
ELEV.

NO.	REVISIONS	DATE	BY

DESIGNED BY	TS	CHECKED BY	SC
DRAWN BY	BL	APPROVED BY	KZ
SCALE: HORIZONTAL	1:250	RELEASED FOR CONSTRUCTION	K.ZUREK
VERTICAL	1:50		
DATE	2018 04 30	DATE	2018 04 30

PLOT DATE: 2018 04 30

ENGINEER'S SEAL

ORIGINAL SIGNED BY S.R.J. COURNOYER 18/04/30

CONSULTANT DRAWING NUMBER
–

BID OPPORTUNITY: 135-2018
CONTRACT NUMBER: 6

Winnipeg

THE CITY OF WINNIPEG
WATER AND WASTE DEPARTMENT
ENGINEERING DIVISION

2018 WATER MAIN RENEWALS
CONTRACT 6

ROWANDALE CRESCENT

277.5 E OF KILDONAN DRIVE TO ROWANDALE AVENUE

SHEET 10 OF 13

CITY DRAWING NUMBER
D-15044

FILE PATH: R:\DRAWINGS\WATER\RENEWAL\2018 RENEWALS\Water Main renewals\Contract 6\Contruction dwgs\
FILE NAME: ROWANDALE.dwg