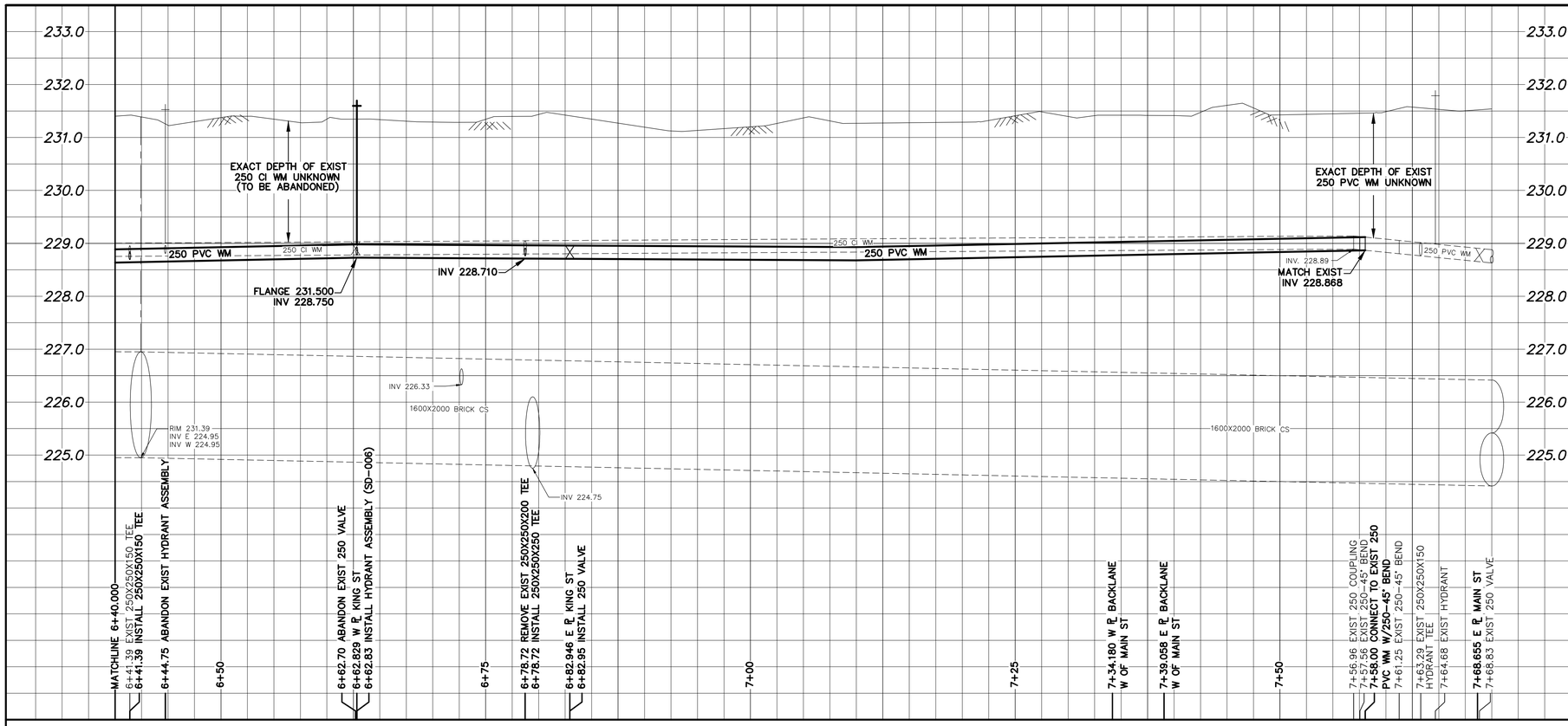

NOTE: CHAINAGES SHOWN ARE ALONG N. ℄ OF SELKIRK AVENUE

WATER SERVICE INFORMATION

ADDRESS	SIZE (mm) MATERIAL (STREET)	SIZE (mm) MATERIAL (PROP.)	SHORT & LONG MEASUREMENT	CORP. LOCATION	REMARKS
290 SELKIRK AVE COMMERCIAL	20 LEAD	20 LEAD	1.44m NSL BLDG 5.941m SSL SELKIRK AVE	0.3 S OF S/C	SERVICED OFF CHARLES ST OUTSIDE LIMITS
289/287 SELKIRK AVE COMMERCIAL	20 LEAD	20 CU	1.42m NNL BLDG 18.356m NNL SELKIRK AVE	0.1 S OF S/C	SERVICED OFF CHARLES ST OUTSIDE LIMITS
* 284 SELKIRK AVE RESIDENTIAL	12/20 LEAD/CU	12 LEAD	– 16.129m EEL CHARLES ST	0.9 W OF S/C	RENEW TO ℄ W/20 CU –
* 278 SELKIRK AVE RESIDENTIAL	16 LEAD	20 CU	1.12m WWL HSE 30.959m EEL CHARLES ST	1.1 W OF S/C	RENEW TO ℄ W/20 CU –
277 SELKIRK AVE COMMERCIAL	20 CU	20 CU	7.28m WEL BLDG 46.536m EEL CHARLES ST	OPP S/C	RECONNECT SERVICE –
275 SELKIRK AVE COMMERCIAL	20 CU	20 CU	7.09m WEL BLDG 46.736m EEL CHARLES ST	OPP S/C	RECONNECT SERVICE –
* 274 SELKIRK AVE RESIDENTIAL	12 LEAD	12 LEAD	3.38m EWL HSE 47.703m EEL CHARLES ST	0.5 E OF S/C	RENEW TO ℄ W/20 CU –
* 273 SELKIRK AVE RESIDENTIAL	12 LEAD	12 CU	1.94m EEL HSE 66.142m EEL CHARLES ST	1.2 E OF S/C	RENEW TO ℄ W/20 CU –
272 SELKIRK AVE COMMERCIAL	20 CU	20 CU	3.85m WEL BLDG 60.879m EEL CHARLES ST	0.7 E OF S/C	RECONNECT SERVICE SHARED SERVICE W/270 & 270 ½
271 ½ SELKIRK AVE RESIDENTIAL	20 CU	12 LEAD	2.19m EEL HSE 77.419m EEL CHARLES ST	0.6 W OF S/C	RECONNECT SERVICE –
271 SELKIRK AVE RESIDENTIAL	20 CU	12 LEAD	0.16m WWL HSE 78.029m EEL CHARLES ST	0.1 E OF S/C	RECONNECT SERVICE
270 ½ SELKIRK AVE COMMERCIAL	20 CU	20 CU	3.85m WEL BLDG 60.879m EEL CHARLES ST	0.7 E OF S/C	RECONNECT SERVICE SHARED SERVICE W/270 & 272
270 SELKIRK AVE COMMERCIAL	20 CU	20 CU	3.85m WEL BLDG 60.879m EEL CHARLES ST	0.7 E OF S/C	RECONNECT SERVICE SHARED SERVICE W/270 ½ & 272
268 SELKIRK AVE RESIDENTIAL	25 CU	20 CU	1.99m EEL HSE 77.419m EEL CHARLES ST	0.6 E OF S/C	RECONNECT SERVICE WYED ON PROP W/264
* 267 SELKIRK AVE RESIDENTIAL	25 LEAD	12 LEAD	OPP WL BLDG 68.318m EEL CHARLES ST	OPP S/C	RENEW TO ℄ W/20 CU –
264 SELKIRK AVE RESIDENTIAL	25 CU	20 CU	1.61m WWL HSE 77.419m EEL CHARLES ST	0.6 E OF S/C	RECONNECT SERVICE WYED ON PROP W/268
* 262 SELKIRK AVE RESIDENTIAL	12 LEAD	20 CU	1.62m EEL HSE 64.806 WWL KING ST	OPP S/C	RENEW TO ℄ W/20 CU –
258 SELKIRK AVE RESIDENTIAL	20 CU	12 LEAD	2.48m EEL HSE 55.653m WWL KING ST	0.6 W OF S/C	RECONNECT SERVICE WYED W/256
256 SELKIRK AVE RESIDENTIAL	20 CU	12/20 LEAD/CU	1.14m WWL HSE 55.653m WWL KING ST	0.6 W OF S/C	RECONNECT SERVICE WYED W/258
250 SELKIRK AVE RESIDENTIAL	20 CU	20 CU	7.99m EWL HSE 37.143 WWL KING ST	2.2 E OF S/C	RECONNECT SERVICE
248 SELKIRK AVE RESIDENTIAL	20 CU	20 CU	3.21m WEL HSE 36.984 WWL KING ST	3.3 E OF S/C	RECONNECT SERVICE –
247 SELKIRK AVE COMMERCIAL	25 CU	20 CU	8.21m EWL BLDG 41.968 WWL KING ST	1.1 E OF S/C	RECONNECT SERVICE –
* 247 SELKIRK AVE COMMERCIAL	12 LEAD	20 CU	3.54m WEL BLDG 33.977 WWL KING ST	0.6 W OF S/C	RENEW TO ℄ W/20 CU –
246 SELKIRK AVE RESIDENTIAL	20 CU	16 LEAD	1.83m EWL HSE 27.934 WWL KING ST	OPP S/C	RECONNECT SERVICE –
* 242 SELKIRK AVE RESIDENTIAL	16 LEAD	12 LEAD	9.01m EWL HSE 3.667 WWL KING ST	11.1 E OF S/C	RENEW TO ℄ W/20 CU –
* 240 SELKIRK AVE RESIDENTIAL	16 LEAD	12 LEAD	1.37m WEL HSE 3.592m WWL KING ST	11.1 E OF S/C	RENEW TO ℄ W/20 CU –
239 SELKIRK AVE COMMERCIAL	– –	– –	8.12m EWL BLDG 21.326 EEL KING ST	OPP S/C	RECONNECT SERVICE –
234 SELKIRK AVE COMMERCIAL	20 CU	20 CU	0.69m WEL BLDG 6.336 EEL KING ST	1.2 W OF S/C	RECONNECT SERVICE –
231 SELKIRK AVE RESIDENTIAL	20 CU	20 CU	2.09m EEL HSE 7.904 WEL KING ST	0.6 W OF S/C	RECONNECT SERVICE –
229 SELKIRK AVE RESIDENTIAL	20 CU	20 CU	2.68m WEL HSE 0.330 EEL KING ST	0.3 E OF S/C	RECONNECT SERVICE –
228 SELKIRK AVE RESIDENTIAL	20 CU	12 LEAD	1.55m EWL HSE 9.928 EEL KING ST	OPP S/C	RECONNECT SERVICE –
225 SELKIRK AVE RESIDENTIAL	20 CU	12 LEAD	1.57m WEL HSE 12.600 EEL KING ST	2.5 E OF S/C	RECONNECT SERVICE
* 222 SELKIRK AVE RESIDENTIAL	12 LEAD	20 CU	3.46m WEL HSE 23.425 EEL KING ST	OPP S/C	RENEW TO ℄ W/20 CU –
221 SELKIRK AVE RESIDENTIAL	20 CU	20/12 CU/LEAD	3.15m EWL HSE 20.571 EEL KING ST	0.5 E OF S/C	RECONNECT SERVICE –
220 SELKIRK AVE RESIDENTIAL	20 CU	20 CU	– 35.493 EEL KING ST	0.3 E OF S/C	RECONNECT SERVICE –
219 SELKIRK AVE COMMERCIAL	20 CU	12 CU	2.44m WEL BLDG 47.271 WWL MAIN ST	0.6 W OF S/C	RECONNECT SERVICE –
217 SELKIRK AVE COMMERCIAL	20 CU	20 CU	2.03m WEL BLDG 46.865m WWL MAIN ST	0.4 W OF S/C	RECONNECT SERVICE
216 SELKIRK AVE RESIDENTIAL	20 CU	20 CU	2.13m WEL HSE 43.534m WWL MAIN ST	4.4 E OF S/C	RECONNECT SERVICE –
* 215 SELKIRK AVE COMMERCIAL	20 LEAD	20 CU	5.02m WEL BLDG 39.477m WWL MAIN ST	0.5 W OF S/C	RENEW TO ℄ W/20 CU –
214 SELKIRK AVE COMMERCIAL	25 CU	25 CU	0.36m EEL BLDG 35.394m WWL MAIN ST	OPP S/C	RECONNECT SERVICE –
* 213 SELKIRK AVE COMMERCIAL	12 LEAD	12 CU	0.87m EEL BLDG 20.733m WWL MAIN ST	1.2 W OF S/C	RENEW TO ℄ W/20 CU –
* 968 MAIN ST COMMERCIAL	12 LEAD	12 LEAD	7.98m EWL BLDG 11.794m WWL MAIN ST	1.4 E OF S/C	RENEW TO ℄ W/20 CU –
960 MAIN ST COMMERCIAL	20 CU	20 LEAD	7.97m SNL BLDG 7.971 SSL SELKIRK AVE	0.9 S OF S/C	SERVICED OFF MAIN ST OUTSITE LIMITS

* SERVICES TO BE RENEWED TO ℄. ALL OTHERS TO BE RECONNECTED

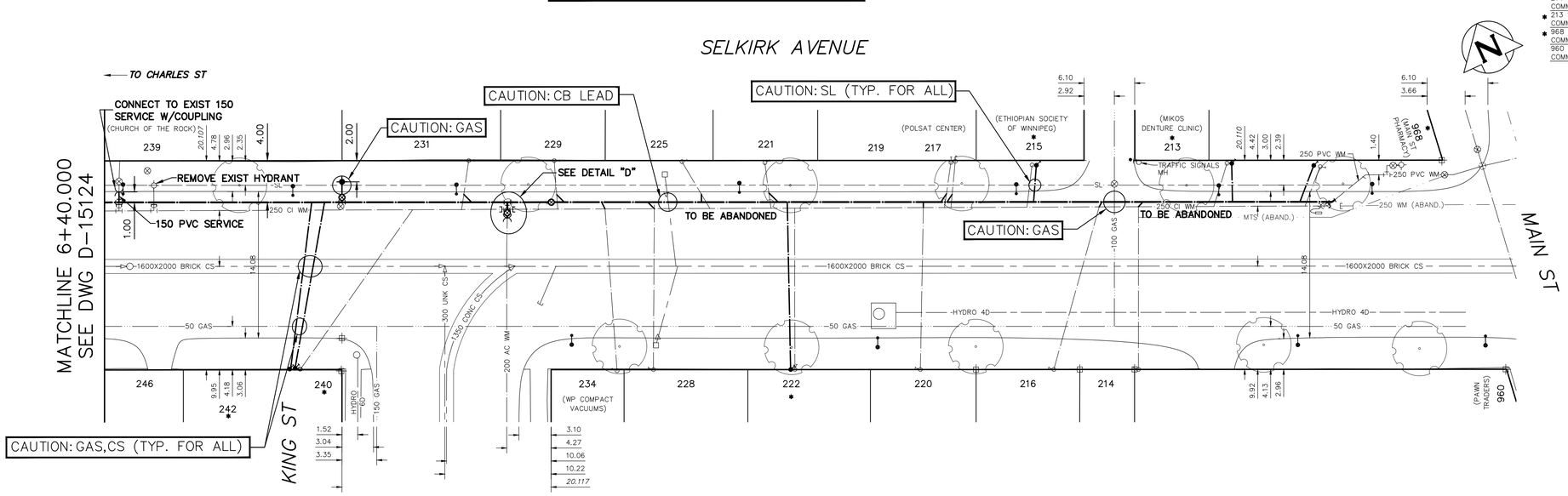

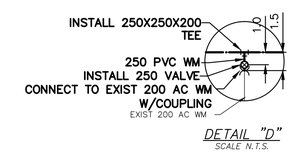

DETAIL "D"
SCALE N.T.S.

FOR INDEX SEE D-15116

NOTE: ALL VALVES TO BE INSTALLED COUNTERCLOCKWISE TO CLOSE

METRIC
WHOLE NUMBERS INDICATE MILLIMETRES
DECIMALIZED NUMBERS INDICATE METRES

0.0 5.0 10.0 15.0 20.0 25.0

WARNING

IF POWER EQUIPMENT OR EXPLOSIVES ARE TO BE USED FOR EXCAVATION ON THIS PROJECT THE CONTRACTOR MUST:

1) NOTIFY THE GAS COMPANY OF THE PROPOSED LOCATION OF EXCAVATION.

2) TAKE PRECAUTION TO AVOID DAMAGE TO GAS COMPANY INSTALLATIONS.

SEE PROVINCIAL REGULATION 210/72 FOR DETAILS

LOCATION APPROVED
UNDERGROUND STRUCTURES

SUPV. U/G STRUCTURES COMMITTEE — DATE

NOTE:

LOCATION OF UNDERGROUND STRUCTURES AS SHOWN ARE BASED ON THE BEST INFORMATION AVAILABLE BUT NO GUARANTEE IS GIVEN THAT ALL EXISTING UTILITIES ARE SHOWN OR THAT THE GIVEN LOCATIONS ARE EXACT. CONFIRMATION OF EXISTENCE AND EXACT LOCATION OF ALL SERVICES MUST BE OBTAINED FROM THE INDIVIDUAL UTILITIES BEFORE PROCEEDING WITH CONSTRUCTION.

B.M.
ELEV.

NO.	REVISIONS	DATE	BY

DESIGNED BY	MJK	CHECKED BY	SC
DRAWN BY	BL	APPROVED BY	KZ
SCALE: HORIZONTAL	1:250	RELEASED FOR CONSTRUCTION	K.ZUREK
VERTICAL	1:50		
DATE	2018 05 10	DATE	2018 05 10

PLOT DATE: 2018 05 10

ENGINEER'S SEAL

ORIGINAL SIGNED BY S.R.J COURNOYER 18/05/10

CONSULTANT DRAWING NUMBER

–

Winnipeg

THE CITY OF WINNIPEG
WATER AND WASTE DEPARTMENT
ENGINEERING DIVISION

2018 WATER MAIN RENEWALS
CONTRACT 3
SELKIRK AVENUE
138 E OF CHARLES STREET TO MAIN STREET

SHEET 11 OF 12

CITY DRAWING NUMBER

D-15125

BID OPPORTUNITY: 134-2018
CONTRACT NUMBER: 3

FILE PATH: R:\DRAWINGS\WATER\RENEWAL\2018 RENEWALS\Water Main renewals\Contract 3\Contruction dwgs\
FILE NAME: SELKIRK.dwg