

FLOOR PLAN

SCALE: NTS

INDICATES CONCRETE BLOCK WALLS TO REMAIN.

INDICATES CONCRETE BLOCK WALLS TO BE REMOVED.

LEGEND

| GENERAL LABELS | ABOVE CEILING | UNDER FLOORING | WALL DETAIL |
|----------------|---------------|----------------|-------------|
| ?? | ?? | ?? | ?? |

| | | | |
|-------------------------|-----------------------------|---------------------|--|
| AF: ASBESTOS FABRIC | F9: 9X9 FLOOR TILE | SO: SPRAY ON | |
| BR: BOILER REFRACTORY | F12: 12X12 FLOOR TILE | ST: STUCCO | |
| CA: CAULKING | HB: HARDBOARD | TI: TANK INSULATION | |
| C12: 12X12 CEILING TILE | MA: MASTIC | TP: TRANSITE PIPE | |
| C24: 24X24 CEILING TILE | PF: PIPE FITTING INSULATION | VE: VERMICULITE | |
| C48: 24X48 CEILING TILE | PI: PIPE INSULATION | | |
| DC: DRYWALL COMPOUND | PL: PLASTER | | |
| DI: DUCT INSULATION | RD: ROOF DRAIN | | |
| FS: SHEET FLOORING | SC: STIPPLE CEILING | | |

NOTES:

1. THERE MAY BE ASBESTOS CONTAINING MATERIALS PRESENT THAT WERE NOT LOCATED DURING BUILDING INSPECTIONS
2. REFER TO THE ASBESTOS INVENTORY SURVEY SHEET FOR MORE INFORMATION
3. DO NOT DISTURB ASBESTOS. FOR HANDLING PROCEDURES CALL CENTRAL CONTROL AT 986-2382

| | |
|------------------------------------|---|
| 1202-2018 Asbestos Location | |
| BUILDING: | PW-16 Public Works 1539 Waverley St Winnipeg, Manitoba |
| REVISED BY: | REM |
| DATE: | NOVEMBER 6, 2018 |
| SCALE: | N.T.S. |
| SHEET #: | 1 |

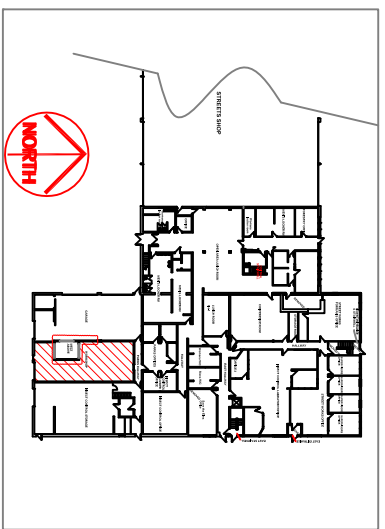

SITE PLAN

SCALE: NTS

CITY OF WINNIPEG

PLANNING, PROPERTY & DEVELOPMENT
DEPARTMENT

MUNICIPAL ACCOMMODATIONS DIVISION

4th FLOOR - 185 KING STREET
WINNIPEG, MANITOBA R3B 1J1
PHONE: (204) 986-7266
FAX: (204) 986-7311

Enhance the Spirit • Unite People