

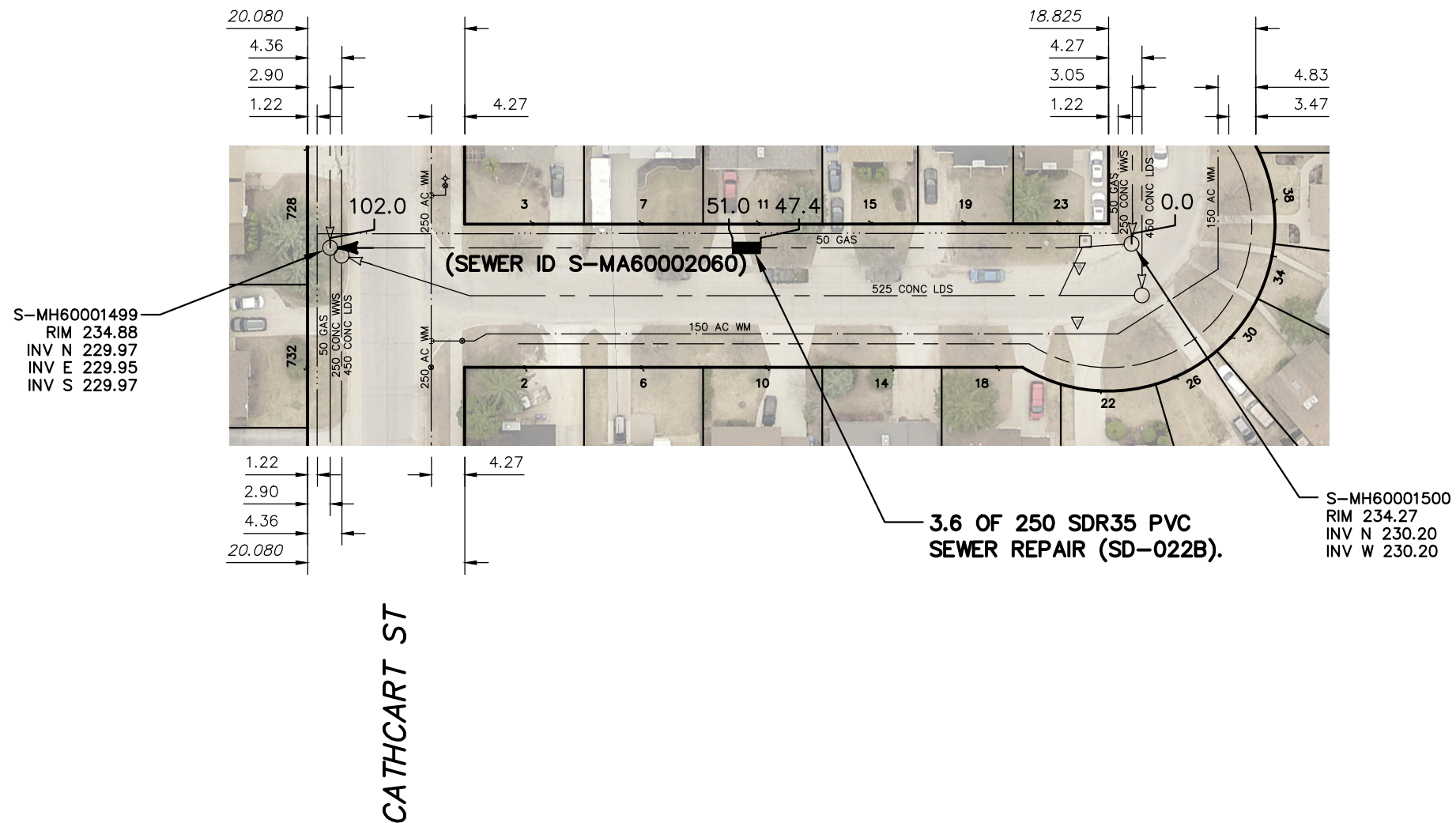

WOODFIELD BAY



S-MH60001499
RIM 234.88
INV N 229.97
INV E 229.95
INV S 229.97

S-MH60001500
RIM 234.27
INV N 230.20
INV W 230.20

SEWER JUNCTION INFORMATION FROM SEWER VIDEO INSPECTION SEWER ID S-MA60002060		
DISTANCE FROM MH ID S-MH60001500		
DISTANCE	DIAMETER	CLOCK
2.7	100	10
3.3	100	10
8.4	100	2
16.1	100	11
21.5	100	2
32.1	100	10
33.2	100	2
46.6	100	10
47.0	100	2
62.1	100	2
62.5	100	10
76.0	100	2
77.0	100	12

WARNING

IF POWER EQUIPMENT OR EXPLOSIVES ARE TO BE USED FOR EXCAVATION ON THIS PROJECT THE CONTRACTOR MUST:

- 1) NOTIFY THE GAS COMPANY OF THE PROPOSED LOCATION OF EXCAVATION.
- 2) TAKE PRECAUTION TO AVOID DAMAGE TO GAS COMPANY INSTALLATIONS.

SEE PROVINCIAL REGULATION 210/72 FOR DETAILS

FOR INDEX SEE
11897

METRIC

WHOLE NUMBERS INDICATE MILLIMETRES
DECIMALIZED NUMBERS INDICATE METRES

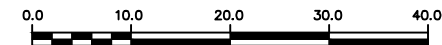

<p>LOCATION APPROVED UNDERGROUND STRUCTURES</p> <p>SUPV. U/G STRUCTURES COMMITTEE _____ DATE _____</p> <p>NOTE: LOCATION OF UNDERGROUND STRUCTURES AS SHOWN ARE BASED ON THE BEST INFORMATION AVAILABLE BUT NO GUARANTEE IS GIVEN THAT ALL EXISTING UTILITIES ARE SHOWN OR THAT THE GIVEN LOCATIONS ARE EXACT. CONFIRMATION OF EXISTENCE AND EXACT LOCATION OF ALL SERVICES MUST BE OBTAINED FROM THE INDIVIDUAL UTILITIES BEFORE PROCEEDING WITH CONSTRUCTION.</p>	<p>B.M. ELEV.</p> <table border="1" style="width: 100%; height: 100px;"> <tr><td> </td><td> </td><td> </td><td> </td></tr> <tr><td> </td><td> </td><td> </td><td> </td></tr> <tr><td> </td><td> </td><td> </td><td> </td></tr> <tr><td> </td><td> </td><td> </td><td> </td></tr> <tr><td> </td><td> </td><td> </td><td> </td></tr> <tr><td> </td><td> </td><td> </td><td> </td></tr> <tr><td> </td><td> </td><td> </td><td> </td></tr> <tr><td> </td><td> </td><td> </td><td> </td></tr> <tr><td> </td><td> </td><td> </td><td> </td></tr> <tr><td> </td><td> </td><td> </td><td> </td></tr> <tr><td> </td><td> </td><td> </td><td> </td></tr> </table>																																													<table border="1" style="width: 100%; height: 100px;"> <tr> <td>DESIGNED BY MJK</td> <td>CHECKED BY SC</td> </tr> <tr> <td>DRAWN BY BL</td> <td>APPROVED BY KZ</td> </tr> <tr> <td>SCALE: HORIZONTAL 1:750 VERTICAL</td> <td>RELEASED FOR CONSTRUCTION K.ZUREK</td> </tr> <tr> <td>DATE 2019 01 08</td> <td>DATE 2019 01 08</td> </tr> </table>	DESIGNED BY MJK	CHECKED BY SC	DRAWN BY BL	APPROVED BY KZ	SCALE: HORIZONTAL 1:750 VERTICAL	RELEASED FOR CONSTRUCTION K.ZUREK	DATE 2019 01 08	DATE 2019 01 08	<p>ENGINEER'S SEAL</p> <p style="text-align: center;">ORIGINAL SIGNED BY S.R.J. COURNOYER 19/01/08</p> <p>CONSULTANT DRAWING NUMBER -</p>	<div style="text-align: center;"> <p>THE CITY OF WINNIPEG WATER AND WASTE DEPARTMENT ENGINEERING DIVISION</p> <p>2018 SEWER MAIN RENEWALS BY EXTERNAL POINT REPAIR WOODFIELD BAY (N-LEG) 1ST MH E OF CATHCART STREET TO MH AT CATHCART STREET</p> </div>	<p>SHEET 28 OF 28</p> <p>CITY DRAWING NUMBER 11923</p>
DESIGNED BY MJK	CHECKED BY SC																																																								
DRAWN BY BL	APPROVED BY KZ																																																								
SCALE: HORIZONTAL 1:750 VERTICAL	RELEASED FOR CONSTRUCTION K.ZUREK																																																								
DATE 2019 01 08	DATE 2019 01 08																																																								

PLOT DATE: 2019 01 08

BID OPPORTUNITY: 1178-2018
CONTRACT NUMBER: 1

FILE PATH: R:\DRAWINGS\SEWER\2018 RENEWALS\RENEWALS & ASSOCIATED WORKS\CONTRACT 1\CONSTRUCTION DWGS\
FILE NAME: WOODFIELD BY.dwg