

DUFFIELD STREET

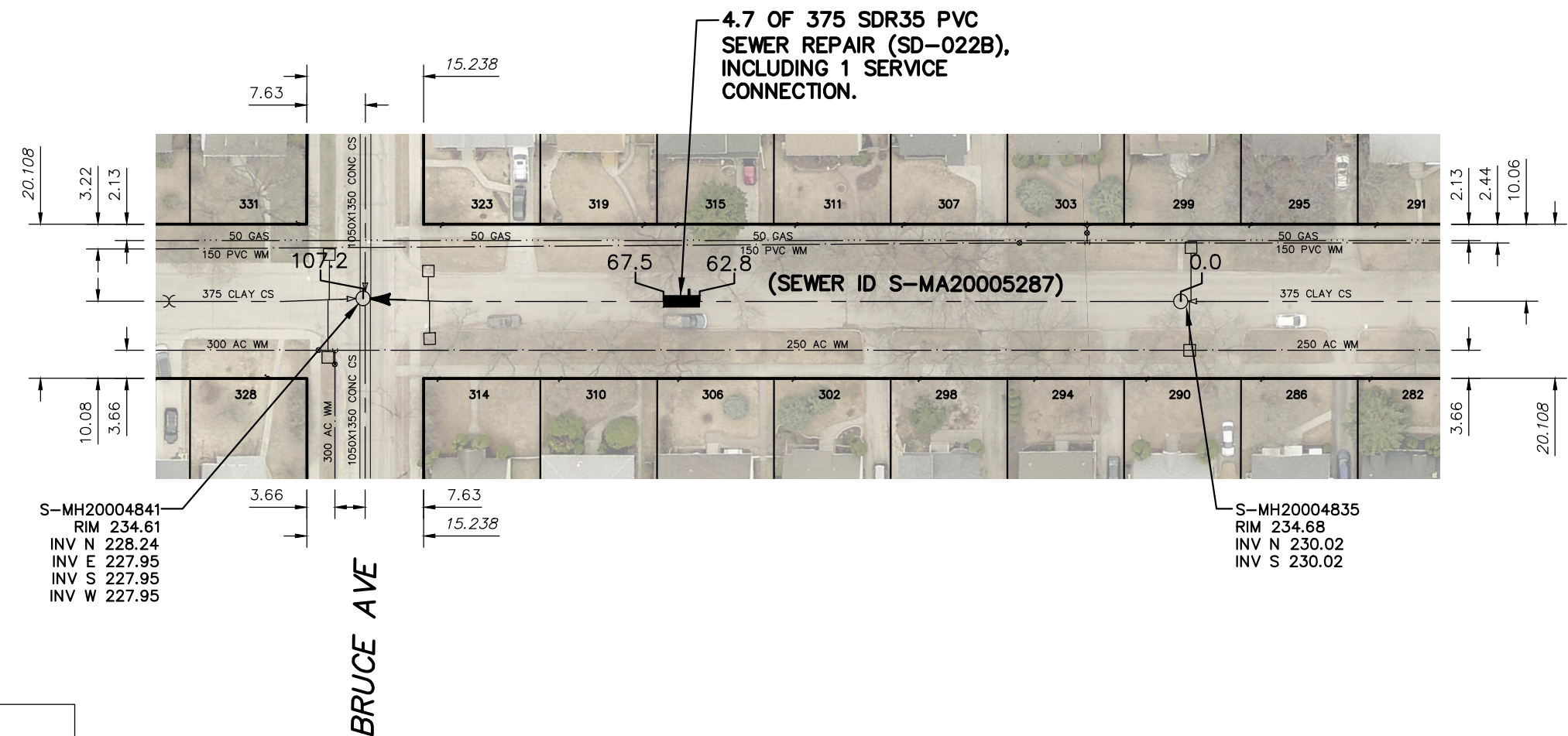

SEWER JUNCTION INFORMATION FROM SEWER VIDEO INSPECTION		
SEWER ID S-MA20005287		
DISTANCE FROM MH ID S-MH20004835		
DISTANCE	DIAMETER	CLOCK
3.6	150	10
4.2	150	1
5.0	150	11
5.8	150	1
19.1	150	11
19.9	100	2
33.7	150	11
34.5	150	2
49.0	150	10
49.8	150	2
64.2	150	10
76.0	150	11
80.0	150	10
80.8	150	2
95.0	150	10
95.7	150	1

S-MH20004841
RIM 234.61
INV N 228.24
INV E 227.95
INV S 227.95
INV W 227.95

S-MH20004835
RIM 234.68
INV N 230.02
INV S 230.02

WARNING

IF POWER EQUIPMENT OR EXPLOSIVES ARE TO BE USED FOR EXCAVATION ON THIS PROJECT THE CONTRACTOR MUST:

- 1) NOTIFY THE GAS COMPANY OF THE PROPOSED LOCATION OF EXCAVATION.
- 2) TAKE PRECAUTION TO AVOID DAMAGE TO GAS COMPANY INSTALLATIONS.

SEE PROVINCIAL REGULATION 210/72 FOR DETAILS

**FOR INDEX SEE
11897**

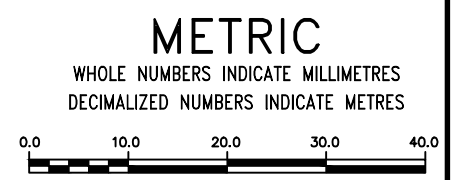

LOCATION APPROVED UNDERGROUND STRUCTURES SUPV. U/G STRUCTURES COMMITTEE _____ DATE _____ NOTE: LOCATION OF UNDERGROUND STRUCTURES AS SHOWN ARE BASED ON THE BEST INFORMATION AVAILABLE BUT NO GUARANTEE IS GIVEN THAT ALL EXISTING UTILITIES ARE SHOWN OR THAT THE GIVEN LOCATIONS ARE EXACT. CONFIRMATION OF EXISTENCE AND EXACT LOCATION OF ALL SERVICES MUST BE OBTAINED FROM THE INDIVIDUAL UTILITIES BEFORE PROCEEDING WITH CONSTRUCTION.	B.M. ELEV. <table border="1" style="width: 100%; border-collapse: collapse;"> <tr><td> </td><td> </td><td> </td><td> </td></tr> <tr><td> </td><td> </td><td> </td><td> </td></tr> <tr><td> </td><td> </td><td> </td><td> </td></tr> <tr><td> </td><td> </td><td> </td><td> </td></tr> <tr><td> </td><td> </td><td> </td><td> </td></tr> <tr><td> </td><td> </td><td> </td><td> </td></tr> <tr><td> </td><td> </td><td> </td><td> </td></tr> <tr><td> </td><td> </td><td> </td><td> </td></tr> <tr><td> </td><td> </td><td> </td><td> </td></tr> <tr><td> </td><td> </td><td> </td><td> </td></tr> </table>																																									DESIGNED BY: MJK CHECKED BY: SC DRAWN BY: AJ APPROVED BY: KZ SCALE: HORIZONTAL: 1:750 VERTICAL: _____ RELEASED FOR CONSTRUCTION K. ZUREK DATE: 2019 01 08	ENGINEER'S SEAL ORIGINAL SIGNED BY S.R.J. COURNOYER 19/01/08 CONSULTANT DRAWING NUMBER: _____	<h2 style="margin: 0;">THE CITY OF WINNIPEG</h2> <p style="margin: 0;">WATER AND WASTE DEPARTMENT ENGINEERING DIVISION</p> <p style="margin: 0;">2018 SEWER MAIN RENEWALS BY EXTERNAL POINT REPAIR DUFFIELD STREET 1ST MH S OF BRUCE AVENUE TO MH AT BRUCE AVENUE</p>	SHEET 10 OF 28 CITY DRAWING NUMBER <h1 style="margin: 0;">11905</h1>
<table border="1" style="width: 100%; border-collapse: collapse;"> <thead> <tr> <th style="width: 5%;">NO.</th> <th style="width: 15%;">REVISIONS</th> <th style="width: 15%;">DATE</th> <th style="width: 5%;">BY</th> </tr> </thead> <tbody> <tr><td> </td><td> </td><td> </td><td> </td></tr> <tr><td> </td><td> </td><td> </td><td> </td></tr> <tr><td> </td><td> </td><td> </td><td> </td></tr> </tbody> </table>		NO.	REVISIONS	DATE	BY													DATE: 2019 01 08 PLOT DATE: 2019 01 08	BID OPPORTUNITY: 1178-2018 CONTRACT NUMBER: 1	FILE PATH: R:\DRAWINGS\SEWER\2018 RENEWALS\RENEWALS & ASSOCIATED WORKS\CONTRACT 1\CONSTRUCTION DWGS\ FILE NAME: DUFFIELD STREET.dwg																									
NO.	REVISIONS	DATE	BY																																										