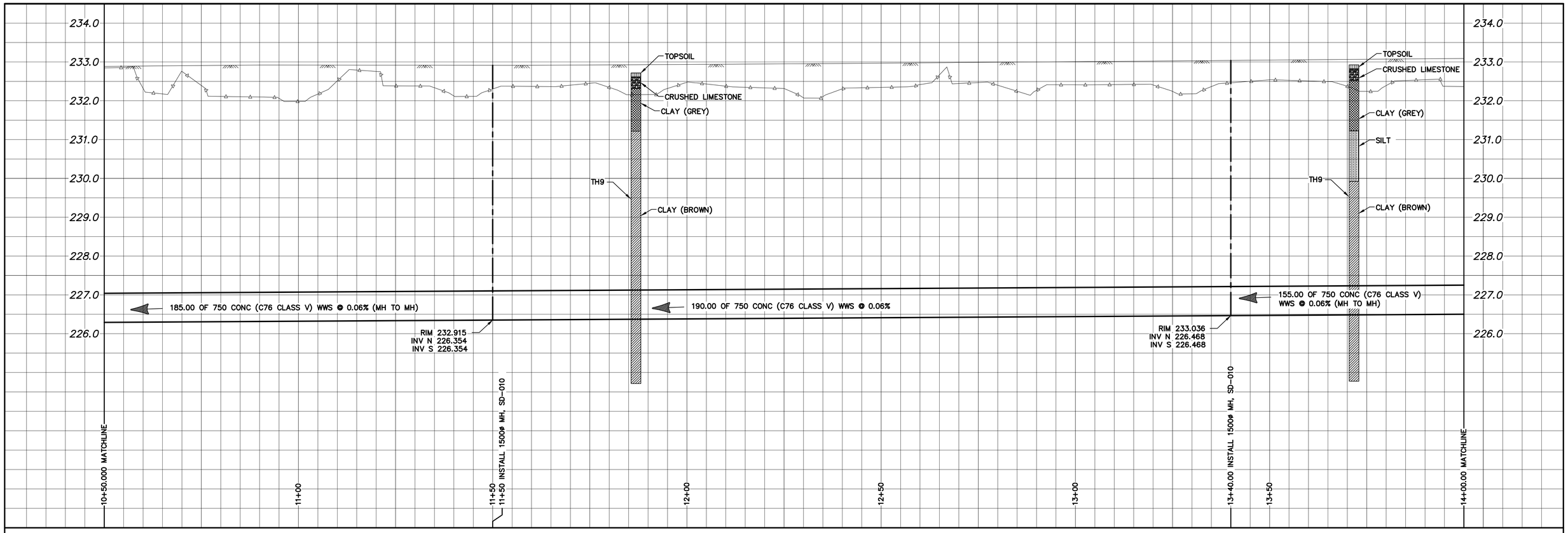

NOTE: CHAINAGES SHOWN ARE ALONG S SHOULDER OF GUNN RD

GUNN ROAD

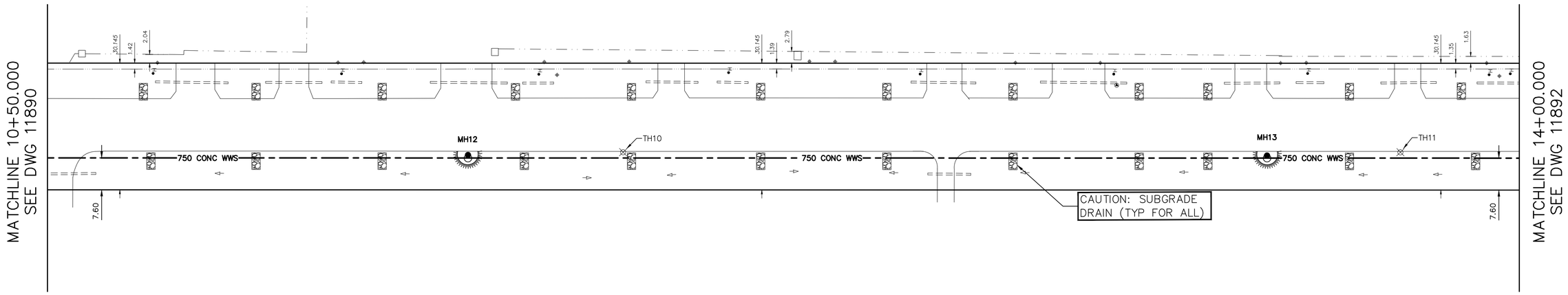

FOR INDEX SEE 11885

METRIC
WHOLE NUMBERS INDICATE MILLIMETRES
DECIMALIZED NUMBERS INDICATE METRES

0.0 10.0 20.0 30.0 40.0 50.0

WARNING

IF POWER EQUIPMENT OR EXPLOSIVES ARE TO BE USED FOR EXCAVATION ON THIS PROJECT THE CONTRACTOR MUST:

1) NOTIFY THE GAS COMPANY OF THE PROPOSED LOCATION OF EXCAVATION.

2) TAKE PRECAUTION TO AVOID DAMAGE TO GAS COMPANY INSTALLATIONS.

SEE PROVINCIAL REGULATION 210/72 FOR DETAILS

LOCATION APPROVED
UNDERGROUND STRUCTURES

SUPV. U/G STRUCTURES COMMITTEE — DATE

NOTE:

LOCATION OF UNDERGROUND STRUCTURES AS SHOWN ARE BASED ON THE BEST INFORMATION AVAILABLE BUT NO GUARANTEE IS GIVEN THAT ALL EXISTING UTILITIES ARE SHOWN OR THAT THE GIVEN LOCATIONS ARE EXACT. CONFIRMATION OF EXISTENCE AND EXACT LOCATION OF ALL SERVICES MUST BE OBTAINED FROM THE INDIVIDUAL UTILITIES BEFORE PROCEEDING WITH CONSTRUCTION.

B.M.
ELEV.

NO.	REVISIONS	DATE	BY

DESIGNED BY	DB	CHECKED BY	DB
DRAWN BY	RS	APPROVED BY	KZ
SCALE: HORIZONTAL	1:500	RELEASED FOR CONSTRUCTION	K.ZUREK
VERTICAL	1:50		
DATE	2018 12 13	DATE	2018 12 12

PLOT DATE: 2018 12 13

ENGINEER'S SEAL

ORIGINAL SIGNED BY K.R. ZUREK 18/12/12

CONSULTANT DRAWING NUMBER

–

BID OPPORTUNITY: 1172-2018

Winnipeg

THE CITY OF WINNIPEG
WATER AND WASTE DEPARTMENT
ENGINEERING DIVISION

NORTH TRANSCONA WASTE WATER
INTERCEPTOR SEWER – PLESSIS ROAD AND GUNN ROAD

GUNN ROAD

653 W OF DAY STREET TO
304 W OF DAY STREET

SHEET 8 OF 10

CITY DRAWING NUMBER

11891

FILE PATH: R:\DRAWINGS\SEWER\2018 RENEWALS\PLESSIS INTERCEPTOR\Construction dwg\
FILE NAME: PLESSIS.dwg