

FLOOR PLAN

SCALE: NTS

INDICATES CONCRETE BLOCK WALLS TO REMAIN.

INDICATES CONCRETE BLOCK WALLS TO BE REMOVED.

LEGEND

GENERAL LABELS	ABOVE CEILING	UNDER FLOORING	WALL DETAIL
??	??	??	??

- NOTES:**
1. THERE MAY BE ASBESTOS CONTAINING MATERIALS PRESENT THAT WERE NOT LOCATED DURING BUILDING INSPECTIONS
 2. REFER TO THE ASBESTOS INVENTORY SURVEY SHEET FOR MORE INFORMATION
 3. DO NOT DISTURB ASBESTOS. FOR HANDLING PROCEDURES CALL CENTRAL CONTROL AT 986-2382

1071-2018 Asbestos Location

AF: ASBESTOS FABRIC	F9: 9X9 FLOOR TILE	SO: SPRAY ON
BR: BOILER REFRACTORY	F12: 12X12 FLOOR TILE	ST: STUCCO
CA: CAULKING	HB: HARDBOARD	TI: TANK INSULATION
C12: 12X12 CEILING TILE	MA: MASTIC	TP: TRANSITE PIPE
C24: 24X24 CEILING TILE	PF: PIPE FITTING INSULATION	VE: VERMICULITE
C48: 24X48 CEILING TILE	PI: PIPE INSULATION	
DC: DRYWALL COMPOUND	PL: PLASTER	
DI: DUCT INSULATION	RD: ROOF DRAIN	
FS: SHEET FLOORING	SC: STIPPLE CEILING	

BUILDING:

PW-16
Public Works
1539 Waverley St
Winnipeg, Manitoba

CITY OF WINNIPEG

PLANNING, PROPERTY & DEVELOPMENT
DEPARTMENT
MUNICIPAL ACCOMMODATIONS DIVISION
4th FLOOR - 185 KING STREET
WINNIPEG, MANITOBA R3B 1J1
PHONE: (204) 986-7266
FAX: (204) 986-7311

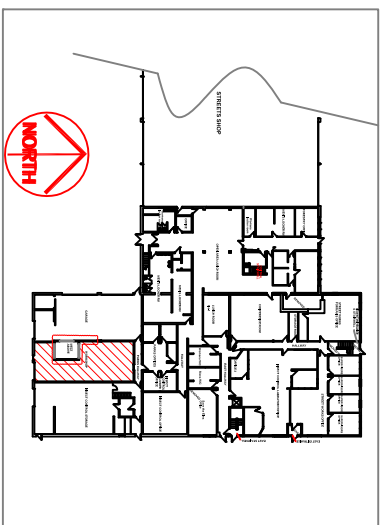

SITE PLAN

SCALE: NTS

Winnipeg
Enhance the Spirit • Unite People