

**PARTIAL MAIN FLOOR - NEW REFLECTED CEILING PLAN**  
SCALE: 1/4" = 1'-0"

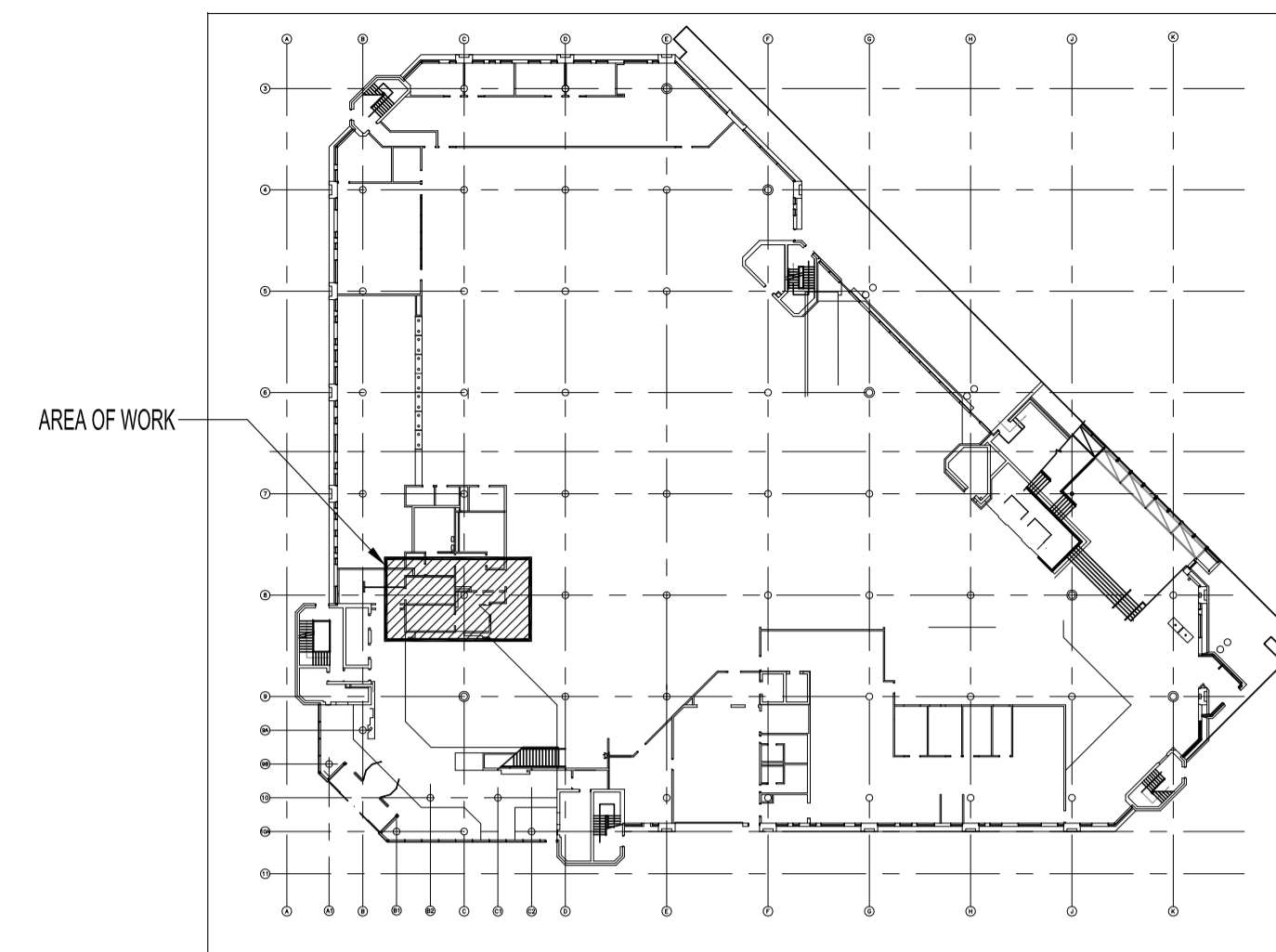

**KEY PLAN**  
SCALE: N.T.S.

**NOTES :**

THESE DRAWINGS SHALL NOT BE SCALED.

THE CONTRACTOR SHALL VISIT THE SITE AND SATISFY ONESELF ALL DIMENSIONS, DATUM, AND DETAILED INFORMATION SHOWN ARE CORRECT.

THE CONTRACTOR IS TO REVIEW AND COORDINATE ALL ARCHITECTURAL, MECHANICAL, ELECTRICAL AND STRUCTURAL DRAWINGS FOR ADDITIONAL OPENINGS THROUGH FLOORS, WALLS, AND CEILINGS FOR DUCT, PIPE & ELECTRICAL RISERS AND ALL OPENINGS NOT SHOWN ON DRAWINGS.

ALL OPENINGS THROUGH FIRE ASSEMBLIES ARE TO BE FIRE STOPPED AND SEALED WITH ULC APPROVED FIRE STOPPING TO MAINTAIN THE INTEGRITY OF THE FIRE SEPARATION, AND PROVIDE A SMOKE-TIGHT BARRIER.

ALL PRODUCTS AND MATERIALS TO BE USED AND INSTALLED SHALL CONFORM WITH MANUFACTURER'S SPECIFICATIONS & APPLICABLE CODES.

THE CONTRACTOR SHALL BE RESPONSIBLE TO PATCH AND MAKE GOOD ALL EXISTING CONSTRUCTION AFFECTED BY THE REMOVAL OF ALL ITEMS FORMING THE PART OF THE RENOVATION WORK.

WHERE NEW FLOORING AND BASE IS TO BE INSTALLED IN EXISTING AREAS (REFER TO FLOOR PLAN AND ROOM SCHEDULE) THE EXISTING FLOORING SURFACE AND BASE MUST BE REMOVED, UNLESS OTHERWISE NOTED. ALL FLOOR SURFACES SHALL BE PREPARED IN ACCORDANCE TO MANUFACTURER'S RECOMMENDATIONS FOR INSTALLATION OF NEW FLOOR.

WHERE PAINTING OF EXISTING WALLS IS INDICATED ON THE ROOM SCHEDULE, THESE WALLS MUST BE CLEANED OF ANY EXISTING WALL COVERING, PATCHED & PREPARED TO ACCEPT NEW MATERIAL, UNLESS OTHERWISE NOTED.

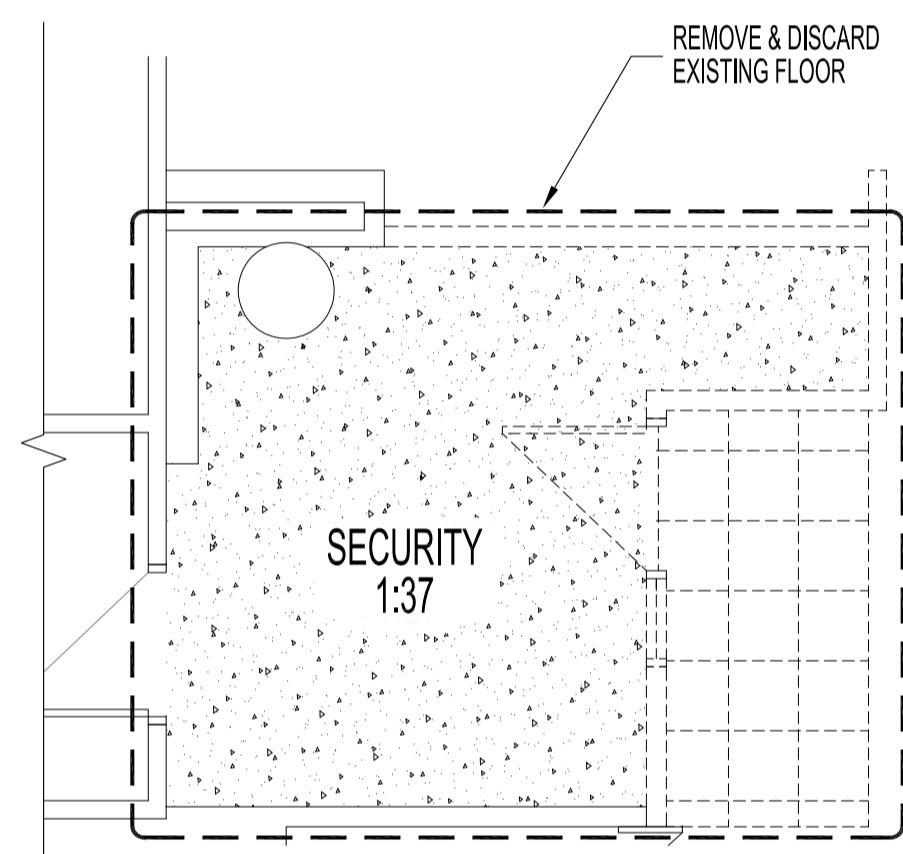

**PARTIAL MAIN FLOOR - FLOOR FINISH DEMOLITION PLAN**  
SCALE: 1/4" = 1'-0"

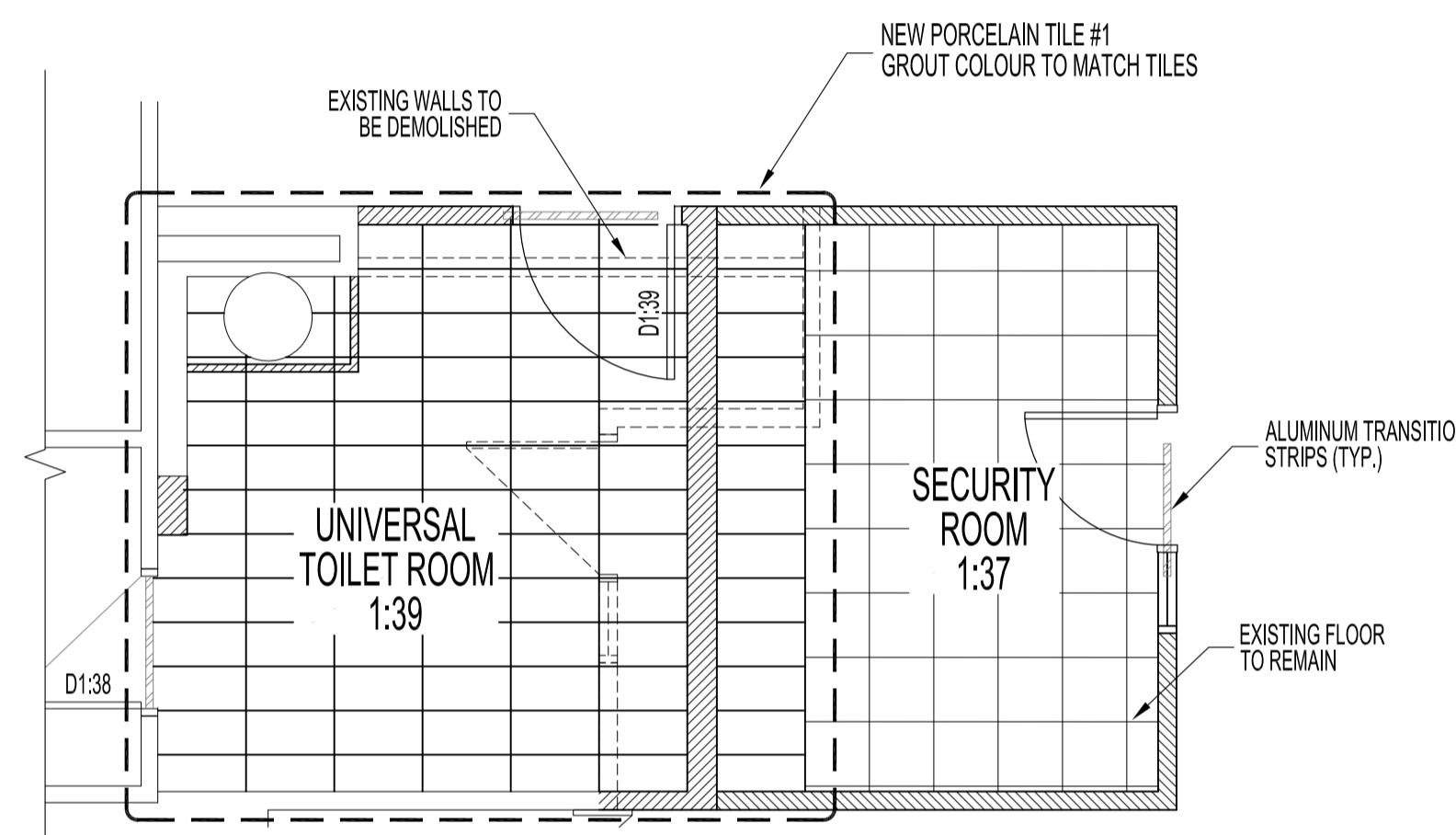

**PARTIAL MAIN FLOOR - FLOOR FINISH RENOVATION PLAN**  
SCALE: 1/4" = 1'-0"

**LEGEND - DEMOLITION**

- WALLS TO BE DEMOLISHED
- DOOR / FRAME TO BE REMOVE AND RE-USE
- EXISTING DOORS

**FLOOR FINISH - DEMOLITION PLAN**

NOTE: ALL REMOVED FLOORING MUST BE PATCHED, LEVELED, PREPPED & PREPARED TO EXCEPT ALL TYPES OF NEW FLOORING.

- EXISTING VINYL COMPOSITE TILE FLOORING TO BE REMOVED
- EXISTING PORCELAIN TILE FLOORING TO BE REMOVED

**LEGEND - RENOVATION**

- NEW WALL CONSTRUCTION
- 8'-0" NEW CEILING HEIGHT
- NEW DOOR
- EXISTING 1' X 4' LIGHTING FIXTURES

**FLOOR FINISHES - RENOVATION PLAN**

NOTE: SUPPLY & INSTALL NEW ALUMINUM TRANSITION STRIPS BETWEEN NEW PORCELAIN TILE & EXISTING FLOORING.

- PORCELAIN TILE #1 - UTR & SECURITY ROOM (FLOOR)  
OLYMPIA TILE + STONE PORCELAIN CROMIE SERIES  
CROMIE - POLVERE P03 CHARCOAL SIZE 12" x 24"  
CODE # RF.CR.P03.1224

**CEILING FINISHES**

- UNIVERSAL TOILET ROOM 1:39  
AREA OF NEW 2' x 4' ACOUSTIC CEILING TILE & T-BAR SYSTEM  
TO BE CGC RADAR ILLUSION CLIMAPLUS PERFORMANCE  
#2842 CW GRID PROFILE DX, SUSPENDED IN A WHITE  
COMMERCIAL GRADE T-BAR.

NO.	REVISION/DESCRIPTION	BY	DATE
0	ISSUED FOR CONSTRUCTION	EAG	OCT 19 2018

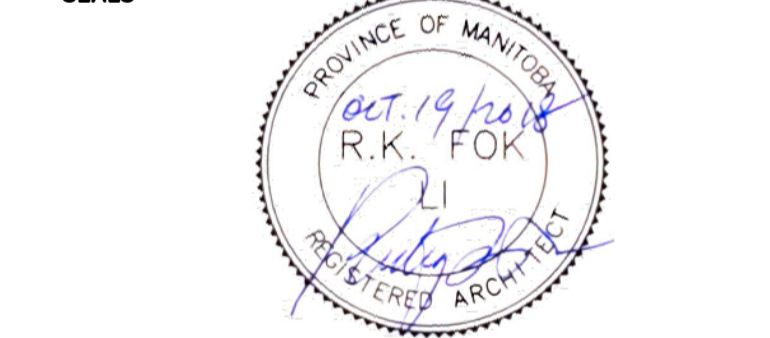

DRAWN BY	DATE	CHECKED BY	APPROVED
EAG	2018.08.01	USER APPROVAL	

**CITY OF WINNIPEG**  
PLANNING, PROPERTY &  
DEVELOPMENT DEPARTMENT  
CIVIC ACCOMMODATIONS DIVISION  
300 - 65 GARRY ST. R3C 4K4

**PROJECT**  
MILLENNIUM LIBRARY  
UNIVERSAL TOILET ROOM  
DEVELOPMENT  
251 DONALD STREET

**SHEET TITLE**  
PARTIAL MAIN FLOOR  
FLOOR FINISH DEMOLITION, RENOVATION  
AND NEW REFLECTED CEILING PLAN

SCALE	PROJECT NO.	SHEET NO.
AS SHOWN	2018-101	A3