

 PARTIAL MAIN FLOOR - DEMOLITION PLAN
SCALE: 1/8"=1'-0"

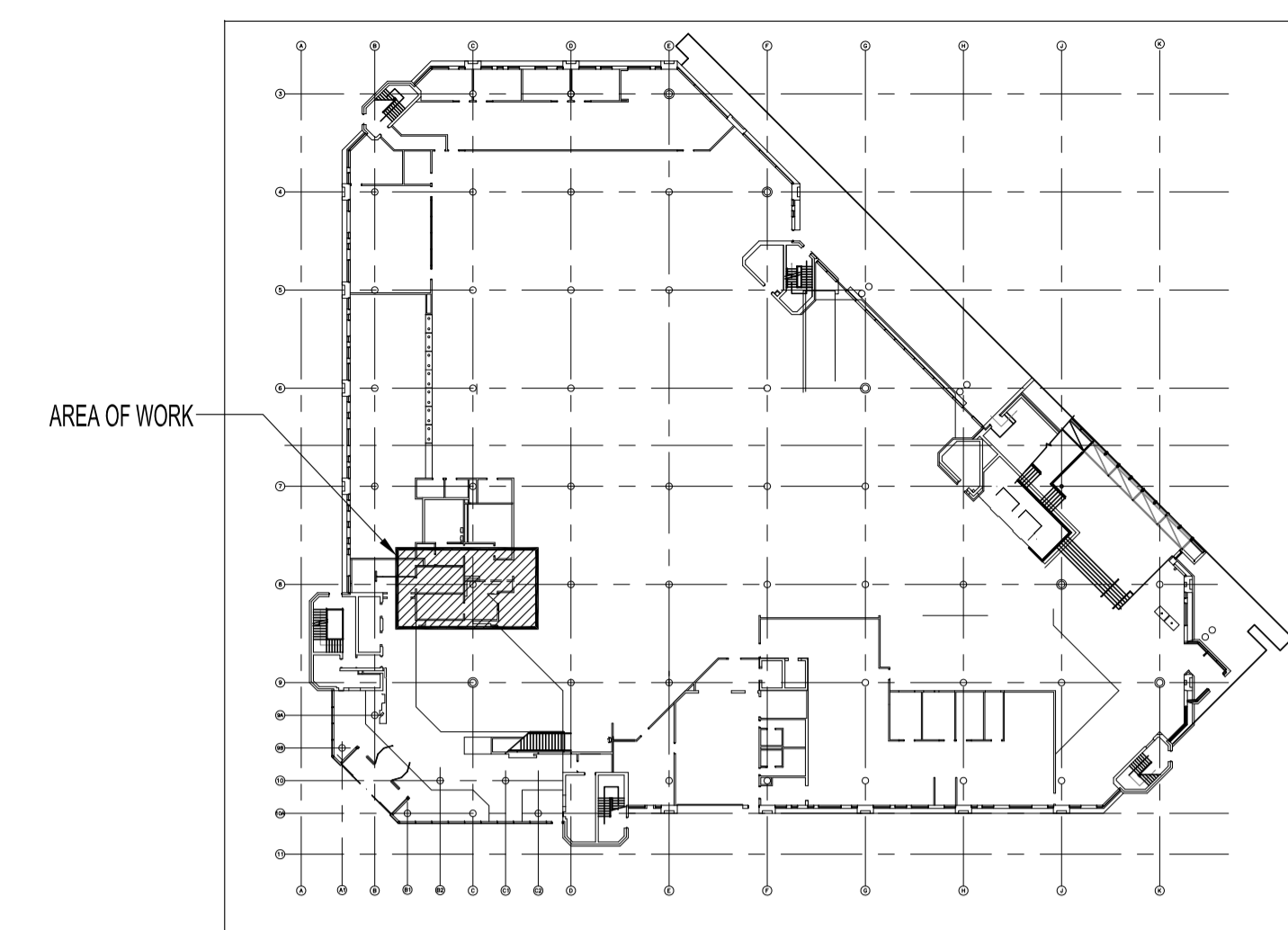
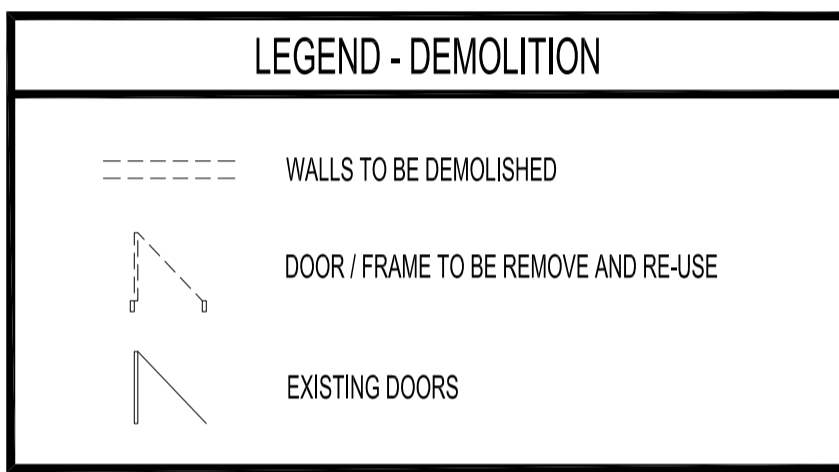

 KEY PLAN
SCALE: N.T.S.

DEMOLITION NOTES:

- ① DEMOLISH EXISTING WALLS, MOUNTED SHELVING AND BRACKETS AS SHOWN FOR NEW UNIVERSAL TOILET WASHROOM. PATCH WALLS AND PREPARE FOR PAINT. SEE RENOVATION DRAWING.
- ② REMOVE AND RE-USE DOOR AND DOOR FRAME, LOCKERS, STORAGE AND HARDWARE. SEE RENOVATION DRAWING FOR NEW LOCATION.
- ③ REMOVE AND RE-USE EXISTING PLUMBING FIXTURES AND ACCESSORIES. SEE RENOVATION DRAWING FOR NEW LOCATION.
- ④ REMOVE AND DISCARD EXISTING DESK UNITS. MODIFY EXISTING DESK UNIT AS INDICATED TO MAKE ROOM FOR NEW PARTITION WALL.
- ⑤ REMOVE AND DISCARD EXISTING CEILING TILES AND FRAMING.

NOTES :

THESE DRAWINGS SHALL NOT BE SCALED.

THE CONTRACTOR SHALL VISIT THE SITE AND SATISFY ONESELF ALL DIMENSIONS, DATUM, AND DETAILED INFORMATION SHOWN ARE CORRECT.

THE CONTRACTOR IS TO REVIEW AND COORDINATE ALL ARCHITECTURAL, MECHANICAL, ELECTRICAL AND STRUCTURAL DRAWINGS FOR ADDITIONAL OPENINGS THROUGH FLOORS, WALLS, AND CEILINGS FOR DUCT, PIPE & ELECTRICAL RISERS AND ALL OPENINGS NOT SHOWN ON DRAWINGS.

ALL OPENINGS THROUGH FIRE ASSEMBLIES ARE TO BE FIRE STOPPED AND SEALED WITH ULC APPROVED FIRE STOPPING TO MAINTAIN THE INTEGRITY OF THE FIRE SEPARATION, AND PROVIDE A SMOKE-TIGHT BARRIER.

ALL PRODUCTS AND MATERIALS TO BE USED AND INSTALLED SHALL CONFORM WITH MANUFACTURER'S SPECIFICATIONS & APPLICABLE CODES.

THE CONTRACTOR SHALL BE RESPONSIBLE TO PATCH AND MAKE GOOD ALL EXISTING CONSTRUCTION AFFECTED BY THE REMOVAL OF ALL ITEMS FORMING THE PART OF THE RENOVATION WORK.

WHERE NEW FLOORING AND BASE IS TO BE INSTALLED IN EXISTING AREAS (REFER TO FLOOR PLAN AND ROOM SCHEDULE) THE EXISTING FLOORING SURFACE AND BASE MUST BE REMOVED, UNLESS OTHERWISE NOTED. ALL FLOOR SURFACES SHALL BE PREPARED IN ACCORDANCE TO MANUFACTURER'S RECOMMENDATIONS FOR INSTALLATION OF NEW FLOOR.

WHERE PAINTING OF EXISTING WALLS IS INDICATED ON THE ROOM SCHEDULE, THESE WALLS MUST BE CLEANED OF ANY EXISTING WALL COVERING, PATCHED & PREPARED TO ACCEPT NEW MATERIAL, UNLESS OTHERWISE NOTED.

DRAWING LIST	
SHEET No:	SHEET TITLE
A1	PARTIAL MAIN FLOOR / DEMOLITION PLAN
A2	PARTIAL MAIN FLOOR / RENOVATION PLAN
A3	PARTIAL MAIN FLOOR / FLOOR FINISH DEMOLITION, RENOVATION AND NEW REFLECTED CEILING PLAN

NO.	REVISION/DESCRIPTION	BY	DATE
0	ISSUED FOR CONSTRUCTION	EAG	OCT 19 2018

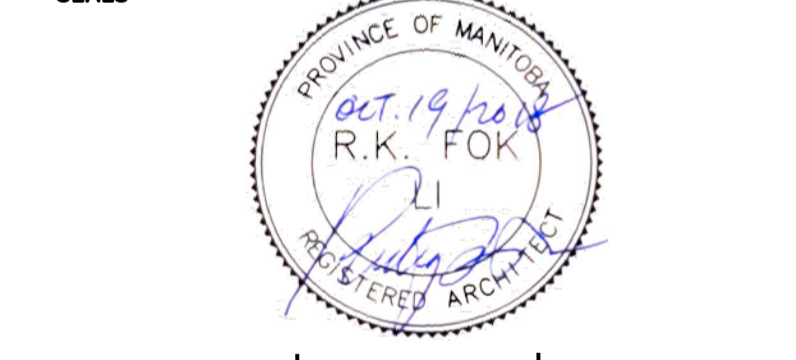

DRAWN BY	EAG	CHECKED BY	APPROVED
DATE	2018.08.01	USER APPROVAL	

 CITY OF WINNIPEG
PLANNING, PROPERTY &
DEVELOPMENT DEPARTMENT
CIVIC ACCOMMODATIONS DIVISION
300 - 65 GARRY ST. R3C 4K4

PROJECT
MILLENNIUM LIBRARY
UNIVERSAL TOILET ROOM
DEVELOPMENT
251 DONALD STREET

SHEET TITLE
PARTIAL MAIN FLOOR
DEMOLITION PLAN

SCALE	PROJECT NO.	SHEET NO.
AS SHOWN	2018-101	A1