

## Owner

City of Winnipeg  
185 King Street  
Winnipeg, Manitoba, R3B 1J1  
(204) 794-4418 (204) 986-4354

No.	Date	Revision Notes
-----	------	----------------

1.	2017.05.02	Issued for Construction
----	------------	-------------------------

## NOTES:

- RELOCATE EXISTING FIRE ALARM DEVICE TO NEW LOCATION SHOWN. WIRE AND CONNECT TO EXISTING SYSTEM.
- PROVIDE NEW FIRE ALARM DEVICES TO MATCH EXISTING SYSTEM. WIRE AND CONNECT TO EXISTING SYSTEM.
- PROVIDE NEW PANEL PB TO REPLACE EXISTING MAIN DISTRIBUTION PANEL. WIRE AND CONNECT ALL EXISTING CIRCUIT TO REMAIN TO NEW THE PANEL. ENSURE LOADS ARE BALANCED.
- PROVIDE POWER FOR MECHANICAL PUMP IN CEILING
- PROVIDE ROUGH IN FOR SECURITY SYSTEM ONLY.
- PROVIDE NEW FIRE ALARM DEVICES WIRE AND CONNECT TO EXISTING SYSTEM.
- EXISTING COMMUNICATION DEVICE SHALL REMAIN, RUN CABLE TO NEW DATA RACK LOCATION AND CONNECT TO SYSTEM.
- PROVIDE NEW COMMUNICATION DEVICE, WIRE AND CONNECT TO EXISTING SYSTEM.
- EXISTING FIRE ALARM DEVICE SHALL REMAIN AND BE MAINTAINED.
- EXISTING FIRE ALARM DEVICE SHALL BE RELOCATED TO NEW CEILING, WIRE AND CONNECT.
- EXISTING TELEPHONE BACKBOARD SHALL REMAIN AND BE MAINTAINED. WIRE AND CONNECT RECEPTACLE TO NEW BRANCH CIRCUIT.
- PROVIDE NEW EMERGENCY SHUT DOWN FOR BOILER, WIRE AND CONNECT TO BOILER CONTROL PANEL.
- PROVIDE 4 KW, 208V, 1Ø FORCE FLOW EQUAL TO OUELLET NO. 04C 04808 C/W BIT.
- REFER TO ARCHITECTURAL REFLECTED CEILING FOR DEVICE LOCATION.
- PROVIDE A DOUBLE GANG AV BOX & 1-1/2" CONDUIT.
- PROVIDE SMOKE DETECTOR IN ELEVATOR LOBBY AND CONNECT TO ELEVATOR CONTROL HOMING.
- PROVIDE ROUGH IN FOR CCTV WITH CAT 6 CABLE TO NETWORK RACK. PROVIDE MINIMUM 2 FEET OF SLACK AT CAMERA END.



10557

MCW

MCW / AGE

Consulting Professional Engineers  
210-1821 Wellington Avenue  
Winnipeg, Manitoba, R3H 0G4  
Phone: (204) 778-7900 Fax: (204) 778-1119  
E-Mail: mcw\_wgp@mcw.com



This drawing must not be scaled. The contractors shall verify all dimensions and other data on site prior to commencement of work. Discrepancies, errors, and omissions are to be reported to the Architect prior to proceeding with the Work.

Drawings and specifications as instruments of service are the property of the Architect; the copyright in the same being reserved to him.

No reproduction or revision to these drawings may be made without the permission of the Architect, and when made, must bear his name. All prints to be returned to the Architect upon request.

## Project

St. John's Library Renovation

## Drawing

BASEMENT LEVEL -  
POWER & SYSTEMS  
RENOVATION

## Drawn By

RK

## Scale

1:50

## Date

2017.05.02

## Project No.

1503b

## Reviewed By

DG

## Drawing No.

EP2.0

## Revision No.

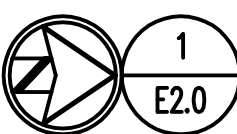
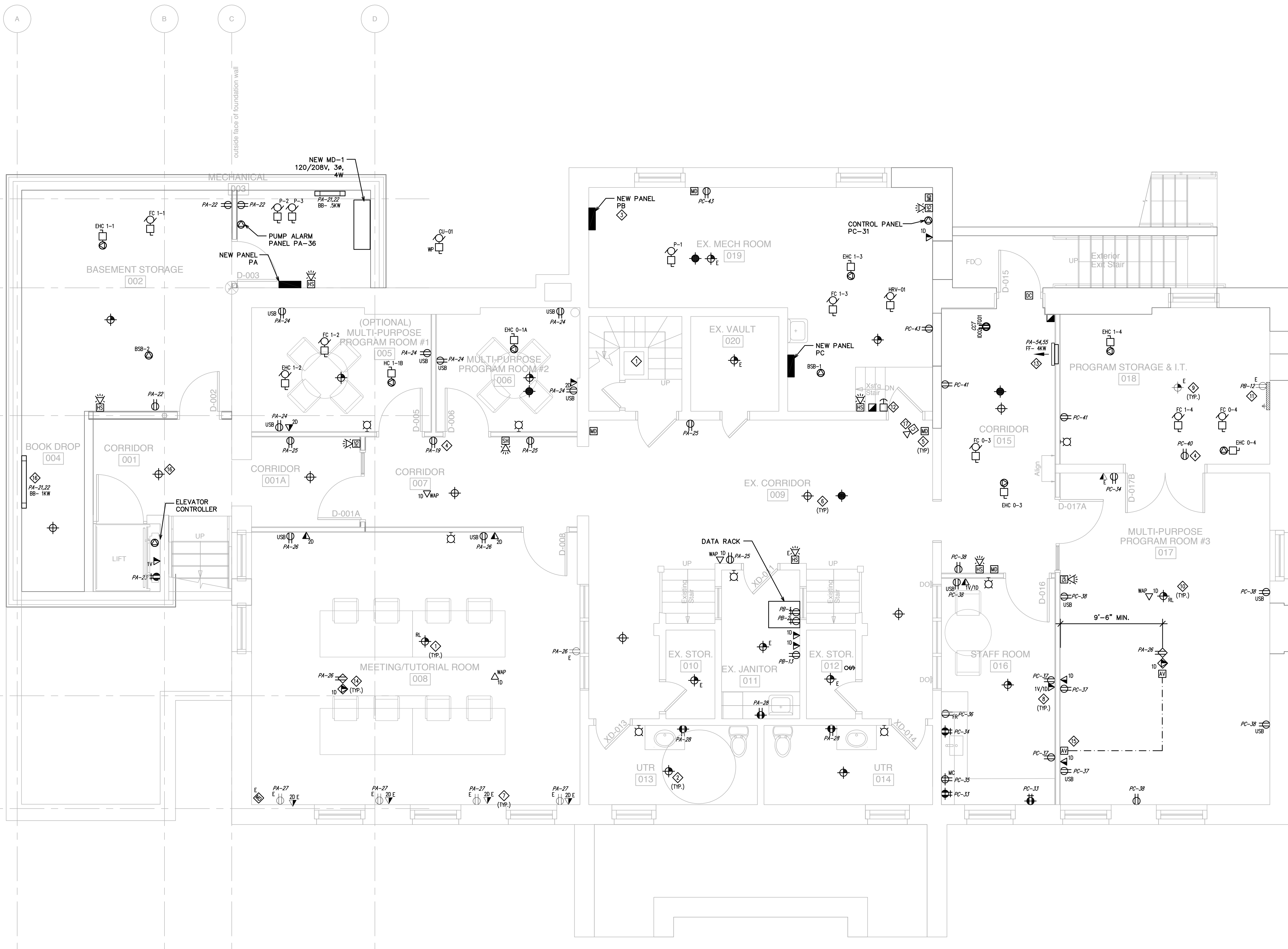

## 1 BASEMENT – ELECTRICAL POWER &amp; SYSTEMS RENOVATION LAYOUT

SCALE: 1:50