

SURFACE GRADING NOTES:

1. CONDUCT ALL WORK IN ACCORDANCE WITH PART 'E' SPECIFICATIONS OUTLINED IN RFP No. 835-2013.
2. EXISTING GEODETIC BASE ELEVATIONS AS SUPPLIED BY THE CITY OF WINNIPEG. SURVEY SITE AT CONSTRUCTION START-UP & REPORT ANY DISCREPANCIES ENCOUNTERED ON SITE TO CONTRACT ADMINISTRATOR.
3. ALL EXISTING ELEVATIONS ARE GEODETIC AND SHOWN IN METRES UNLESS OTHERWISE SPECIFIED. PROPOSED ELEVATIONS ARE 200 METRES LESS THAN GEODETIC.
4. SURVEY AND MARK GRADES WITH STAKES ON SITE FOR APPROVAL. CONFIRM GRADES WITH CONTRACT ADMINISTRATOR PRIOR TO INSTALLATION.
5. OBTAIN APPROVAL OF SUB BASE AND ROUGH GRADING FROM CONTRACT ADMINISTRATOR CONDUCTING ALL NECESSARY COMPACTION TESTING IN ACCORDANCE WITH RFP 835-2013 SECTION E20 & E26 PRIOR TO INSTALLING HARD SURFACE FINISHES.
6. FINISH GRADE TO TOLERANCES SPECIFIED AND TO LEVELS AND PROFILES SHOWN ON THIS DRAWING ENSURING POSITIVE DRAINAGE IN ALL LOCATIONS.
7. REFER TO SURFACING DETAILS FOR DEPTHS AND PROFILES. ROUGH GRADE TO SUIT FINISHED MATERIALS COMPACTING SUBGRADE TO A MINIMUM 95% ST. PROCTOR THROUGHOUT.
8. INSTALL BASE PER RFP 835-2013 SECTION E20 & 26. ENSURE THE TOP OF ALL GRANULAR BASE MATERIAL MAINTAINS A MINIMUM 0.5% POSITIVE SLOPE TO DRAINAGE LOCATIONS. PLACE BASE IN 150mm LIFTS COMPACTING EACH LAYER. COMPACT BASE UNDER CONCRETE TO 100% ST. PROCTOR.
9. FINISH GRADES TO THE CONTOURS AND PROFILES INDICATED ON THE DRAWINGS CREATING SMOOTH ACCESSIBLE SLOPES AND TRANSITIONS IN ALL LOCATIONS.
10. FINISHED TOLERANCES FOR ALL HARD SURFACES SHALL BE 3mm WITHIN A 3m LENGTH WHEN MEASURED WITH A STRAIGHT EDGE.
11. REPAIR ANY AREAS DEEMED TOO STEEP, SHALLOW OR OTHERWISE UNACCEPTABLE TO THE CONTRACT ADMINISTRATOR'S SATISFACTION.
12. REPORT ANY DISCREPANCIES TO THE CONTRACT ADMINISTRATOR IMMEDIATELY.
13. GEOTECHNICAL REPORT WAS NOT REQUIRED BY CITY OF WINNIPEG.

LEGEND

- PROPERTY LINE
- EXISTING CHAINLINK FENCE TO BE RETAINED
- NEW CHAIN LINK FENCE
- 37.59 PROPOSED ELEVATION
- 237.79 EXISTING ELEVATION FROM ORIGINAL SURVEY
- 237.79 EXISTING ELEVATION FROM ARPIN MEYER SURVEY (MAY 8, 2014)
- 1.0% PERCENTAGE AND DIRECTION OF SLOPE
- NEW SKIMMER
- EXISTING LIGHT STANDARD
- NEW LIGHT STANDARD
- NEW DRAIN
- NEW METER PIT - REFER TO MECHANICAL

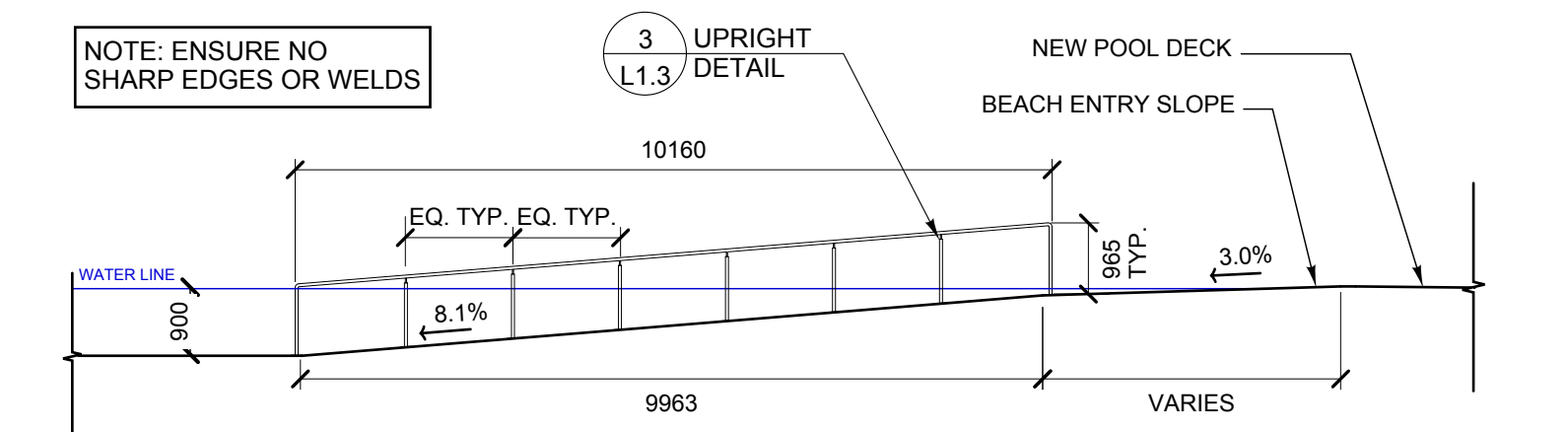
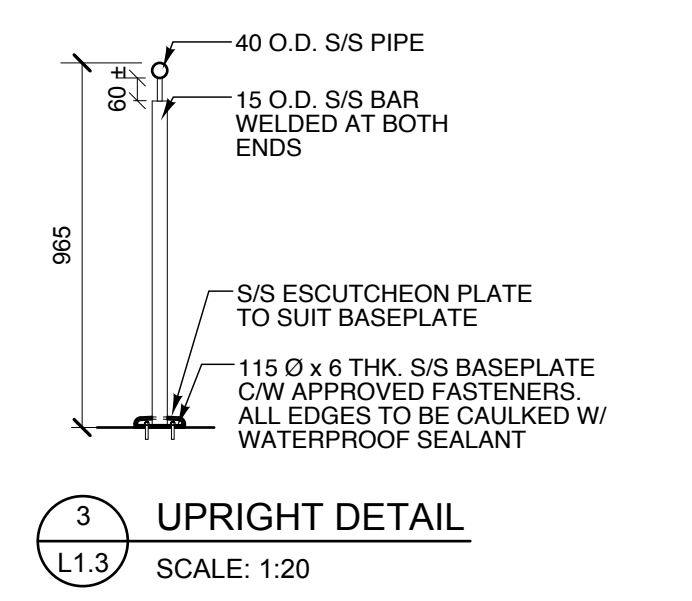
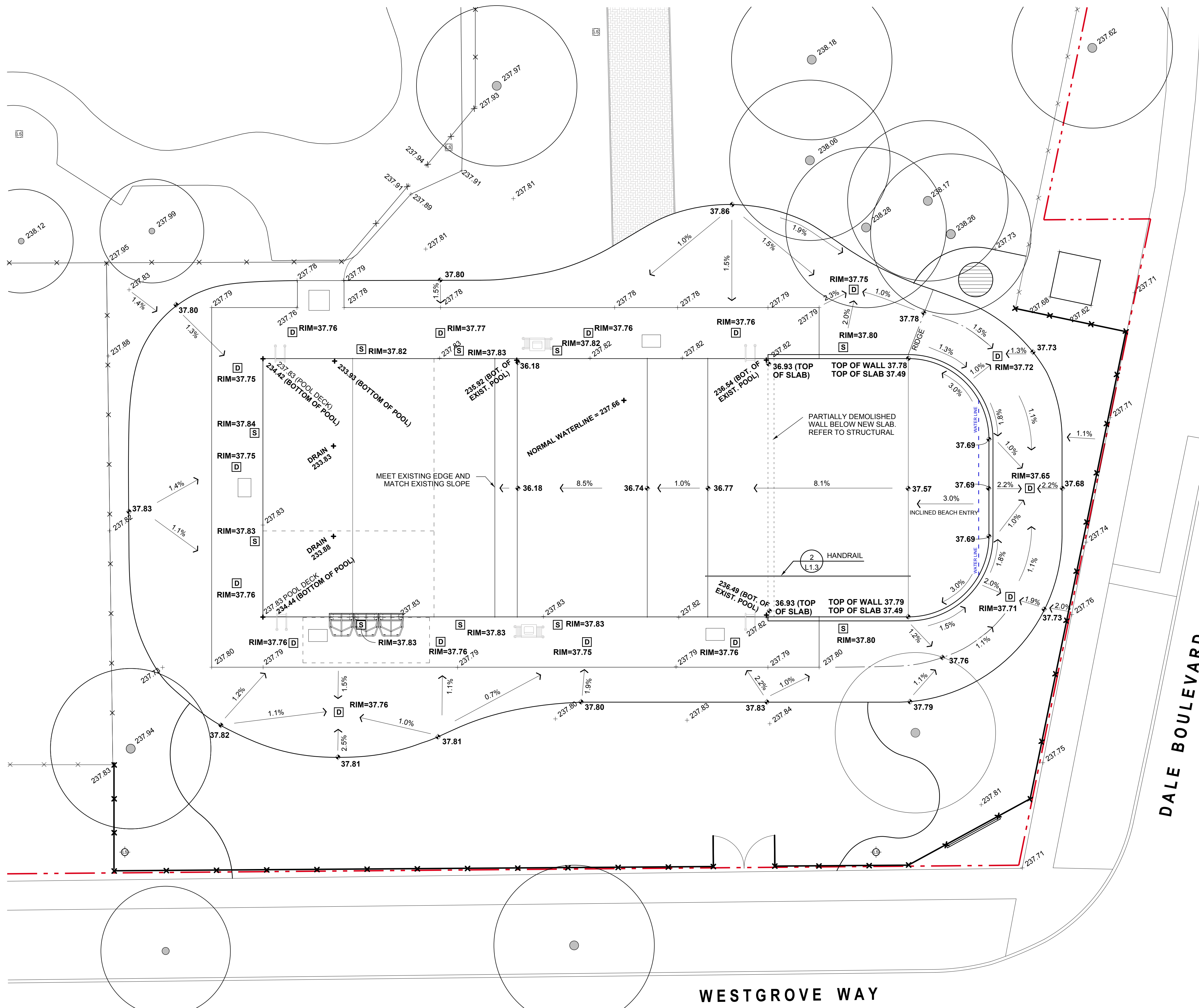

2 HANDRAIL
SCALE: 1:100

NOTE: ENSURE NO SHARP EDGES OR WELDS

<p>5 04/07/14 ISSUED FOR CONSTRUCTION MB</p> <p>4 20/06/14 ISSUED FOR 99% REVIEW MB</p> <p>3 08/04/14 ISSUED FOR 95% REVIEW MB</p> <p>2 03/04/14 ISSUED FOR COORDINATION MB</p> <p>1 11/03/14 ISSUED FOR 60% REVIEW MB</p>			<p>Client:</p> <p>3rd Floor - 46 Gary Street, Winnipeg, MB R3C 0A4</p>	<p>Landscape Architect:</p> <p>500-115 Barnaby Avenue East, Winnipeg, MB R3B 0R3 PHONE 204 944 9907 WEB htfc.mb.ca</p> <p>Contact: Mark Bauche</p>	<p>General Contractor:</p> <p>Contact: Ric Patiu, Ian Taylor</p>	<p>Mechanical/Electrical Contractor:</p> <p>Contact: Doug Sinclair, Jason Hlatky</p>	<p>Contract Administrator:</p> <p>Contact: Jackie Wilkie</p>	<p>Project:</p> <p>WESTDALE POOL MODIFICATIONS 550 DALE BOULEVARD WINNIPEG, MANITOBA</p> <p>Sheet Title: SITE GRADING PLAN AND DETAILS</p> <table border="1"> <tr> <td>Design: MB</td> <td>Drawn: MB</td> <td>Checked: MG</td> <td>Scale: 1:100</td> <td>Date: 03/04/2014</td> <td>File: 14-010</td> </tr> </table>	Design: MB	Drawn: MB	Checked: MG	Scale: 1:100	Date: 03/04/2014	File: 14-010	<p>Sheet No. L1.3 Rev. 5</p>
Design: MB	Drawn: MB	Checked: MG	Scale: 1:100	Date: 03/04/2014	File: 14-010										

Friday, July 4, 2014