

- NOTES:**
- ISOLATE EXISTING HYDRO POLES AS DIRECTED BY CONTRACT ADMINISTRATOR
  - RENEW EXISTING APPROACHES AND SIDEWALK AS DIRECTED BY CONTRACT ADMINISTRATOR
  - ADDITIONAL EXCAVATION AND INSTALLATION OF SUBGRADE GEOTEXTILE TO BE DETERMINED BY CONTRACT ADMINISTRATOR
  - ADJUSTMENTS TO PROPOSED CROSSFALL, WHERE REQUIRED, ARE TO BE DETERMINED BY CONTRACT ADMINISTRATOR TO SUIT EXISTING DRIVEWAYS, APPROACHES, ETC.
  - LIGHT STANDARDS, HYDROPOLES, AND ANCHORS MAY REQUIRE SUPPORT AND/OR REMOVAL AND REPLACEMENT AT CONTRACTORS EXPENSE

NOTE: CHAINAGES SHOWN ARE ALONG CL OF PUBLIC RIGHT-OF-WAY

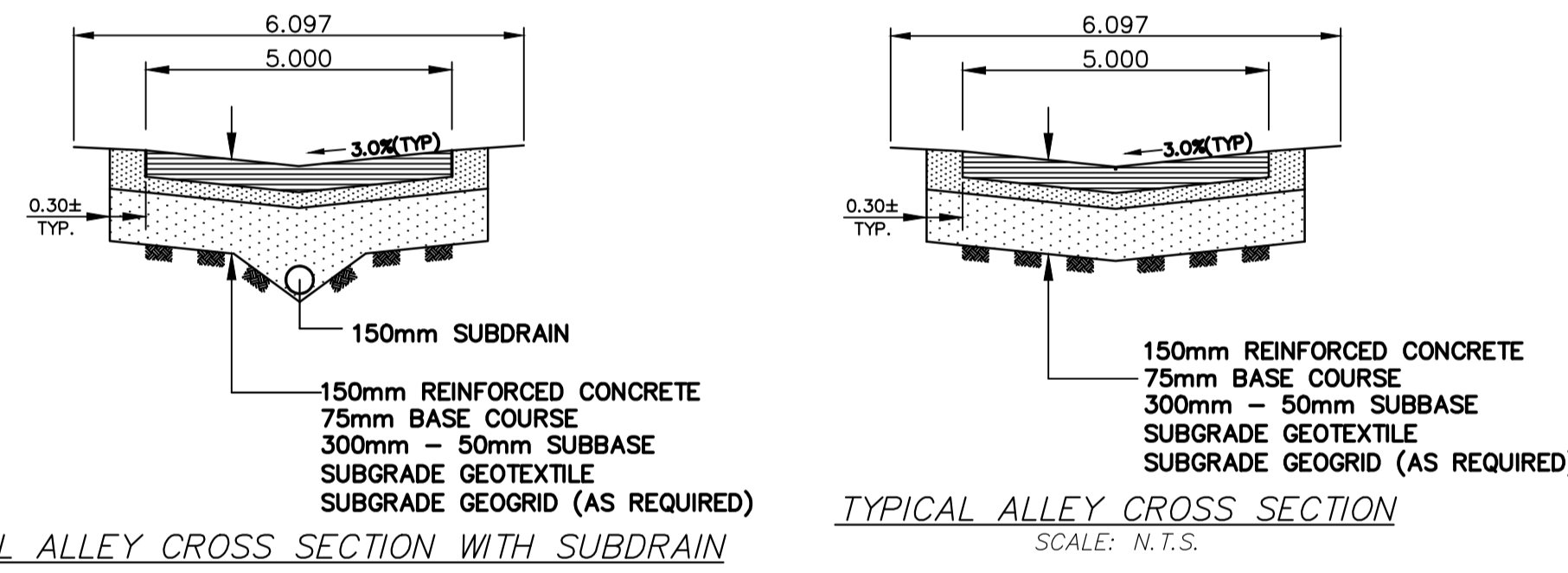

TYPICAL ALLEY CROSS SECTION WITH SUBDRAIN  
SCALE: N.T.S.

TYPICAL ALLEY CROSS SECTION  
SCALE: N.T.S.

WAVERLEY STREET

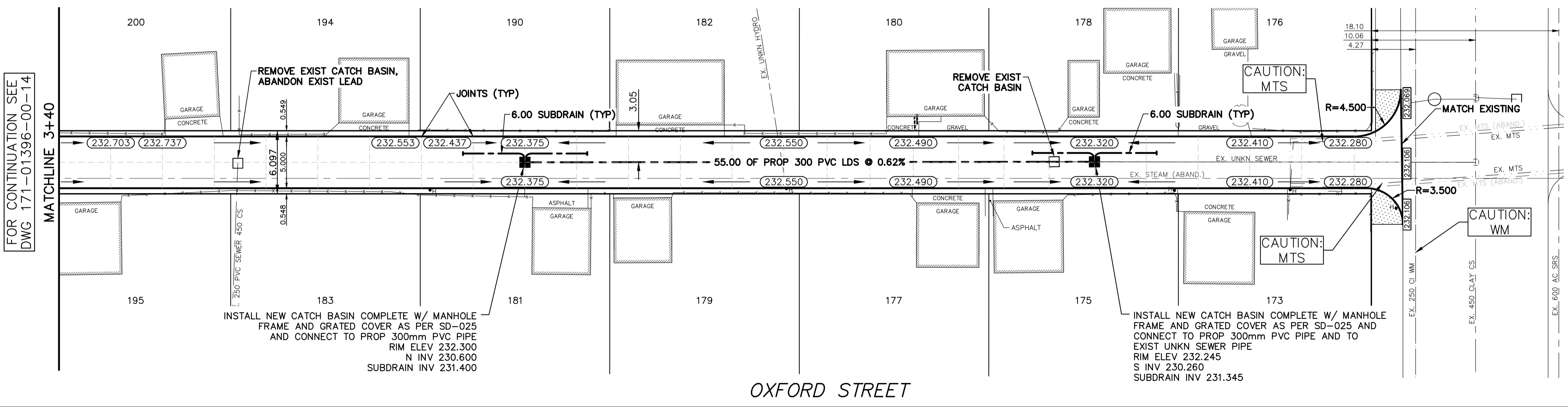

FOR CONTINUATION SEE DWG 171-01396-00-14

ACADEMY ROAD

OXFORD STREET

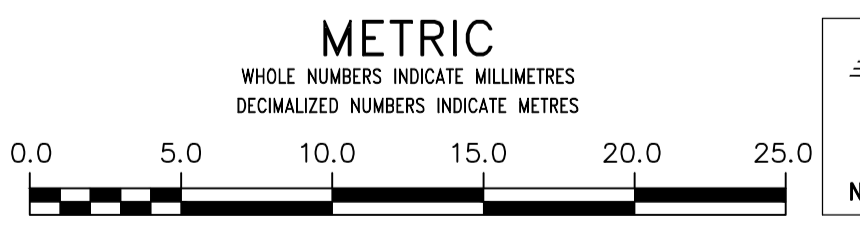

<table border="1"> <tr><td>WATERMAIN</td><td>---</td></tr> <tr><td>HYDRANT</td><td>---</td></tr> <tr><td>VALVE</td><td>---</td></tr> <tr><td>CURB STOP</td><td>---</td></tr> <tr><td>LAND DRAINAGE SEWER</td><td>---</td></tr> <tr><td>WASTE WATER SEWER</td><td>---</td></tr> <tr><td>CB LEAD</td><td>---</td></tr> <tr><td>MANHOLE</td><td>---</td></tr> <tr><td>CATCH BASIN</td><td>---</td></tr> <tr><td>CURB INLET</td><td>---</td></tr> <tr><td>HYDRO</td><td>---</td></tr> </table>	WATERMAIN	---	HYDRANT	---	VALVE	---	CURB STOP	---	LAND DRAINAGE SEWER	---	WASTE WATER SEWER	---	CB LEAD	---	MANHOLE	---	CATCH BASIN	---	CURB INLET	---	HYDRO	---	<table border="1"> <tr><td>GAS</td><td>---</td></tr> <tr><td>M.T.S.</td><td>---</td></tr> <tr><td>TRAFFIC SIGNALS</td><td>---</td></tr> <tr><td>CONCRETE/ASPHALT</td><td>---</td></tr> <tr><td>SIDEWALK</td><td>---</td></tr> <tr><td>CURB RAMP</td><td>---</td></tr> <tr><td>ELEVATIONS</td><td>(32.00)</td></tr> <tr><td>PROPERTY LINE</td><td>---</td></tr> <tr><td>SURVEY BAR</td><td>---</td></tr> </table>	GAS	---	M.T.S.	---	TRAFFIC SIGNALS	---	CONCRETE/ASPHALT	---	SIDEWALK	---	CURB RAMP	---	ELEVATIONS	(32.00)	PROPERTY LINE	---	SURVEY BAR	---	<table border="1"> <tr><td>150 WM</td><td>---</td></tr> <tr><td>300 LDS</td><td>---</td></tr> <tr><td>250 WWS</td><td>---</td></tr> <tr><td>250 WWS</td><td>---</td></tr> <tr><td>CENTERLINE</td><td>---</td></tr> <tr><td>SOUTH &amp; EAST GUTTER</td><td>---</td></tr> <tr><td>NORTH &amp; WEST GUTTER</td><td>---</td></tr> <tr><td>S &amp; E GARAGE PAD</td><td>---</td></tr> <tr><td>N &amp; W GARAGE PAD</td><td>---</td></tr> </table>	150 WM	---	300 LDS	---	250 WWS	---	250 WWS	---	CENTERLINE	---	SOUTH & EAST GUTTER	---	NORTH & WEST GUTTER	---	S & E GARAGE PAD	---	N & W GARAGE PAD	---	<table border="1"> <tr><td>EXISTING</td><td>LEGEND - PLAN</td></tr> <tr><td>PROPOSED</td><td>LEGEND - PROFILE</td></tr> </table>	EXISTING	LEGEND - PLAN	PROPOSED	LEGEND - PROFILE
WATERMAIN	---																																																																
HYDRANT	---																																																																
VALVE	---																																																																
CURB STOP	---																																																																
LAND DRAINAGE SEWER	---																																																																
WASTE WATER SEWER	---																																																																
CB LEAD	---																																																																
MANHOLE	---																																																																
CATCH BASIN	---																																																																
CURB INLET	---																																																																
HYDRO	---																																																																
GAS	---																																																																
M.T.S.	---																																																																
TRAFFIC SIGNALS	---																																																																
CONCRETE/ASPHALT	---																																																																
SIDEWALK	---																																																																
CURB RAMP	---																																																																
ELEVATIONS	(32.00)																																																																
PROPERTY LINE	---																																																																
SURVEY BAR	---																																																																
150 WM	---																																																																
300 LDS	---																																																																
250 WWS	---																																																																
250 WWS	---																																																																
CENTERLINE	---																																																																
SOUTH & EAST GUTTER	---																																																																
NORTH & WEST GUTTER	---																																																																
S & E GARAGE PAD	---																																																																
N & W GARAGE PAD	---																																																																
EXISTING	LEGEND - PLAN																																																																
PROPOSED	LEGEND - PROFILE																																																																

LOCATION APPROVED UNDERGROUND STRUCTURES

SUPV. U/G STRUCTURES DATE COMMITTEE

NOTE: LOCATION OF UNDERGROUND STRUCTURES AS SHOWN ARE BASED ON THE BEST INFORMATION AVAILABLE BUT NO GUARANTEE IS GIVEN THAT ALL EXISTING UTILITIES ARE SHOWN OR THAT THE GIVEN LOCATIONS ARE EXACT. CONFIRMATION OF EXISTENCE AND EXACT LOCATION OF ALL SERVICES MUST BE OBTAINED FROM THE INDIVIDUAL UTILITIES BEFORE PROCEEDING WITH CONSTRUCTION.

B.M. ELEV.	---	---	---
DESIGNED BY	R.H.	CHECKED BY	R.H.
DRAWN BY	K.G.	APPROVED BY	S.M.
3	ISSUED FOR TENDER	7/05/24	R.H.
2	80% DESIGN REVIEW	7/04/05	A.B.
1	PROPOSED LDS ALIGNMENT	7/03/22	A.B.

HOR. SCALE:	1:250
VERT. SCALE:	1:25

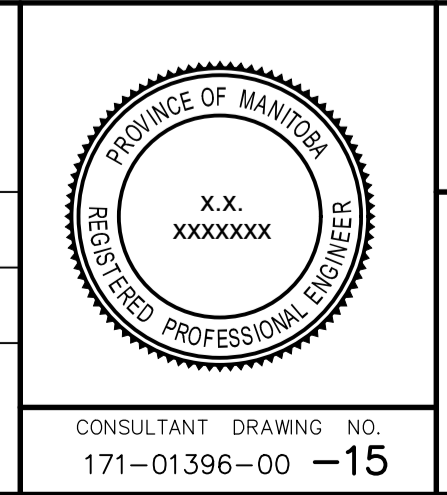

**THE CITY OF WINNIPEG**  
PUBLIC WORKS DEPARTMENT  
FINANCE NO.

2017 ALLEY RENEWALS - CONTRACT 1  
WAVERLEY STREET/OXFORD STREET ALLEY  
FROM MATCHLINE AT 3+40 TO  
ACADEMY ROAD  
CONCRETE PAVEMENT

CITY DRAWING NO. SHEET 3 OF 3  
BID OPPORTUNITY