

EXTENT OF EXISTING BACK-UP CMU WALL TO BE REMOVED TO FULL HEIGHT UP TO CONCRETE BEAM BETWEEN CONCRETE WALLS OF EXISTING STAIRWELL AND EXISTING COLUMN

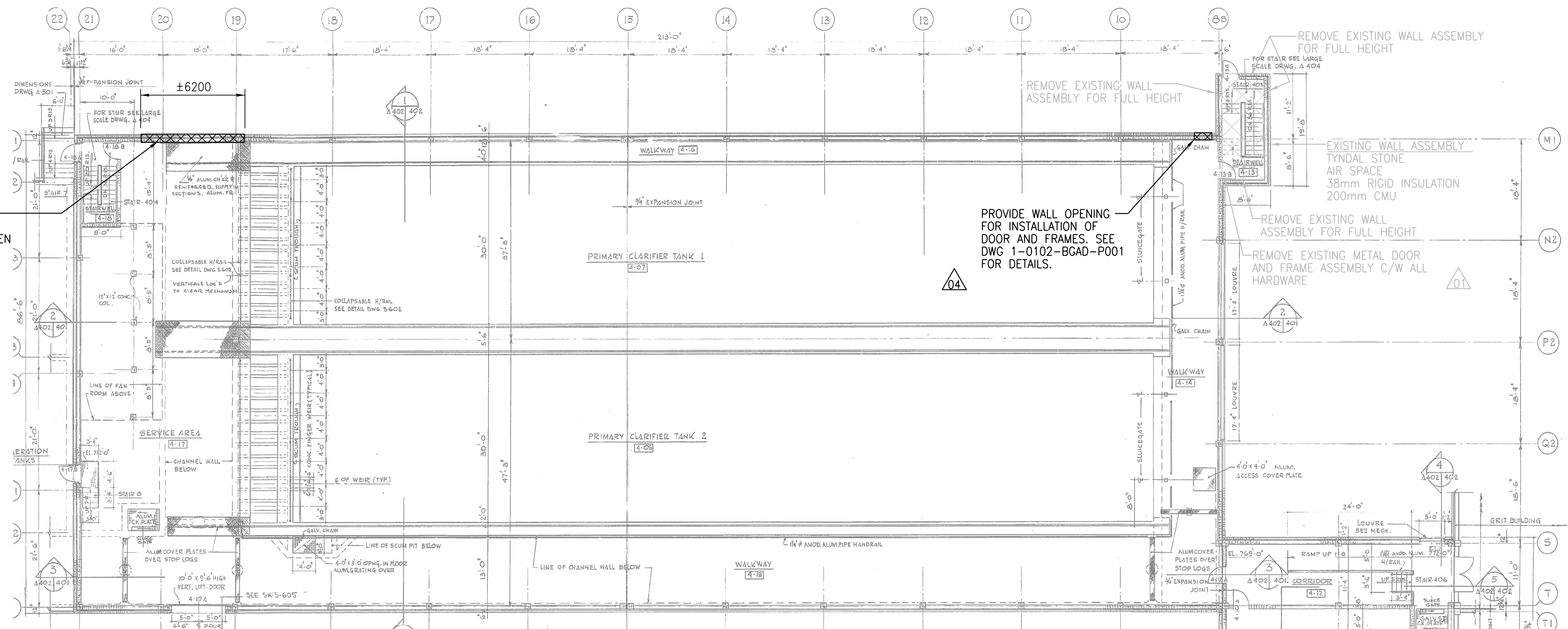

PLAN AT ELEVATION 769'-0"

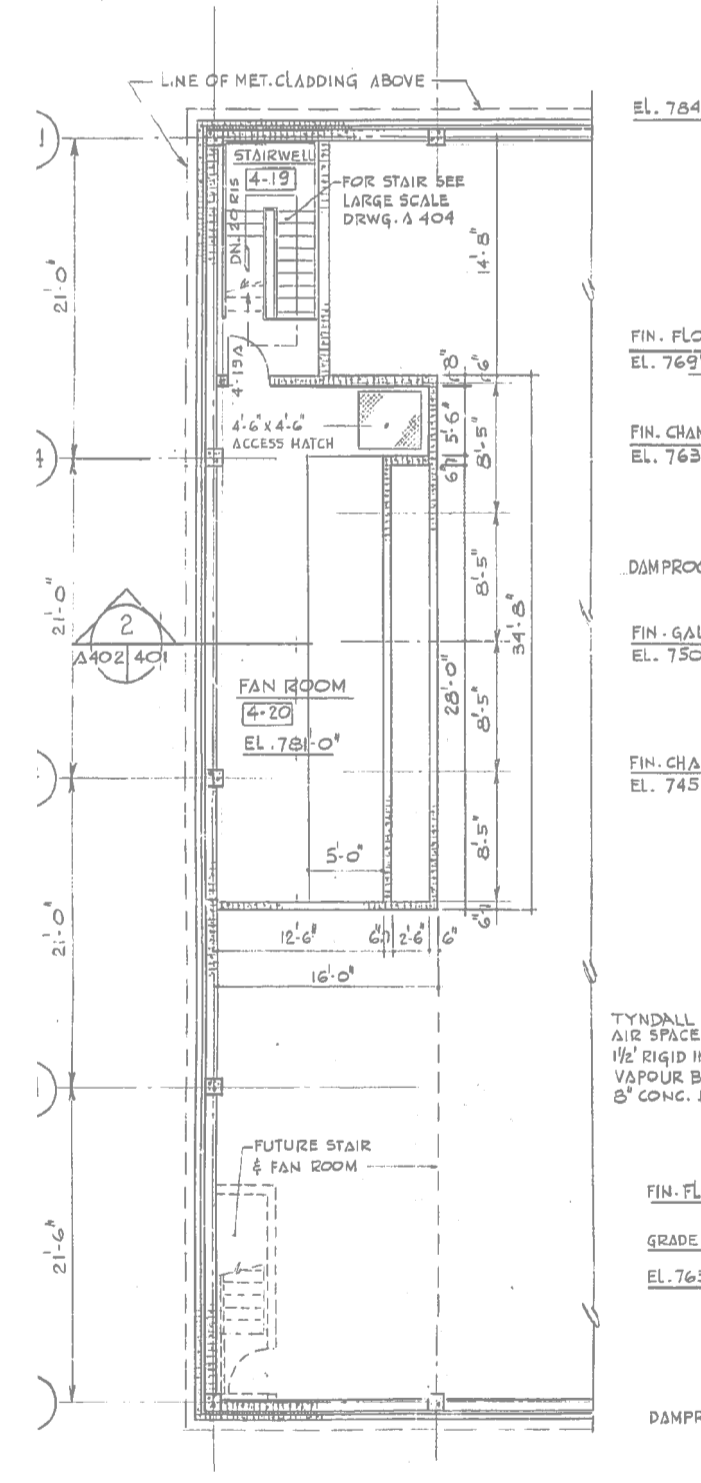

PLAN AT ELEVATION 781'-0"

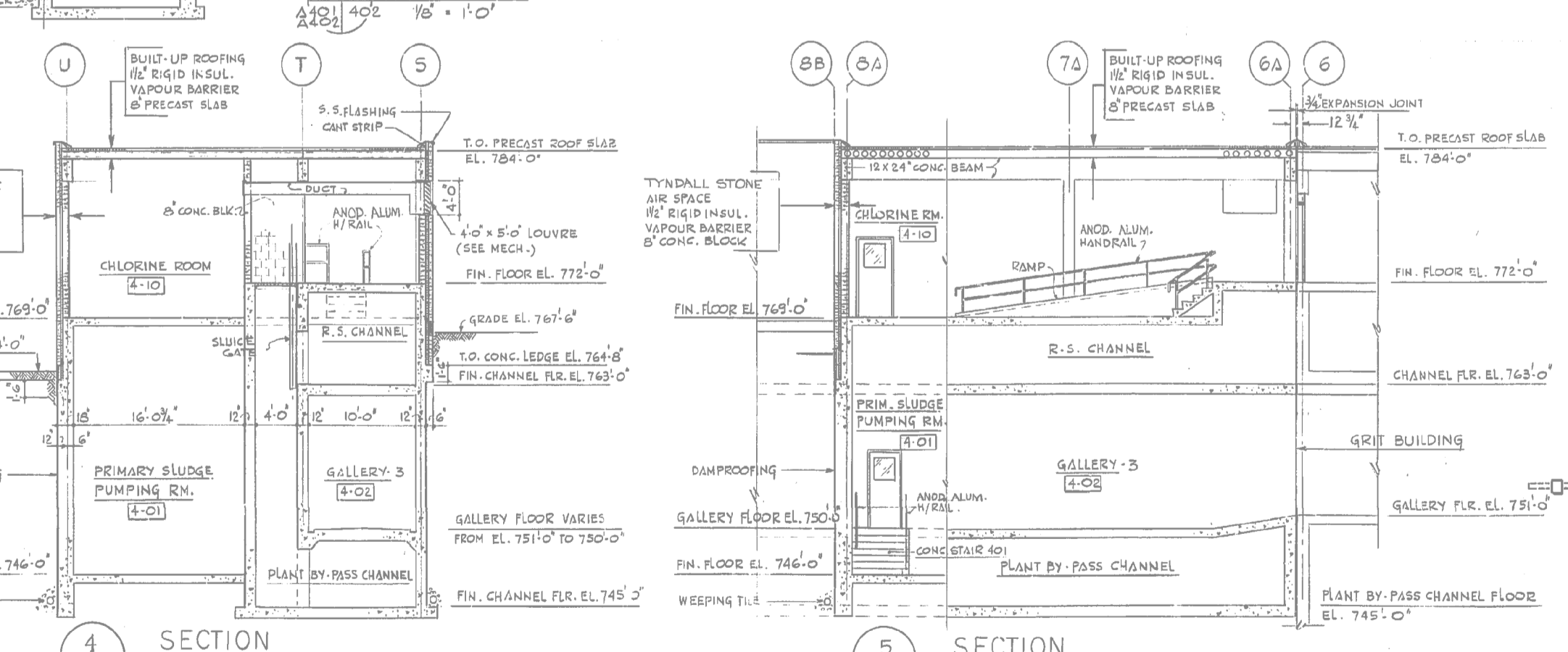
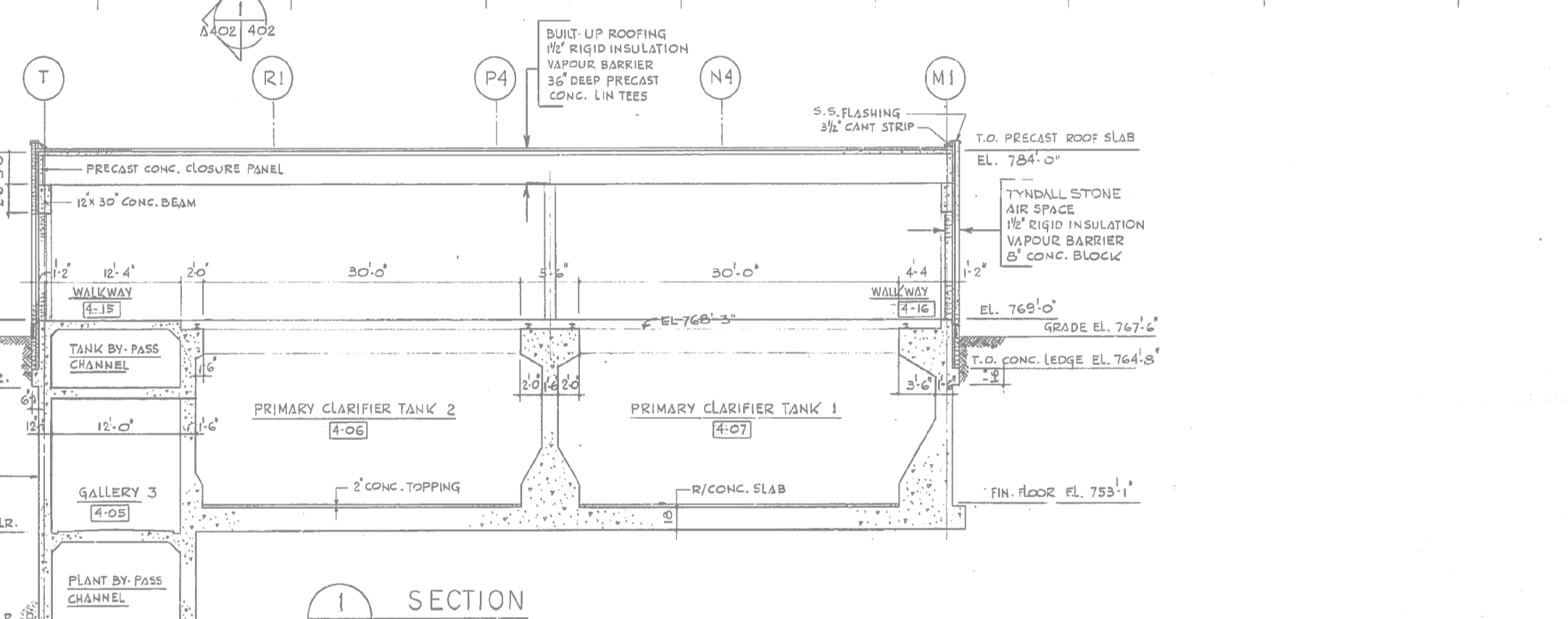

KEY PLAN

NOTE:
 1. REPAIR ALL DAMAGE TO EXISTING DURING DEMOLITION WORK TO MATCH EXISTING.
 2. CONFIRMED ASBESTOS CONTAINING MATERIAL IN EXTERIOR WALL PLASTER. REFER TO ASBESTOS ABATEMENT SPECIFICATIONS FOR ABATEMENT PROCEDURES.

SEALING ARCHITECT OR ENGINEER ACCEPTS RESPONSIBILITY ONLY FOR AREAS IDENTIFIED BY CLOUDING ON THIS DRAWING.
 NOTE: THIS DRAWING SUPERSEDES DRAWING SEP-52

APEGM
 Certificate of Authorization
 CH2M HILL Canada Ltd.
 No. 1441

CH2MHILL CANADA Architects Inc.			
SNC-LAVALIN		KCS GROUP	
DESIGNED BY:	CHECKED BY:	ENGINEER'S SEAL	
R. ZAKKO	B. KOLIS-HUPA		
DRAWN BY:	APPROVED BY:		
N. BOYCHUK	R. ZAKKO	SCALE: 1:50	ISSUED FOR CONSTRUCTION
DATE: 2017/04/05	DATE: 2017/04/05	CONSULTANT NO.: 474248	
NO.	REVISIONS	DATE	DESIGN CHECK
05	ISSUED FOR ADDENDUM 7 - 976-2016	2017/07/20	JBC
04	ISSUED FOR ADDENDUM 3 - 976-2016	2017/06/21	R.B. J.C.
03	ISSUED FOR CONSTRUCTION - 976-2016	2017/04/05	R.Z. J.C.
02	ISSUED FOR CONSTRUCTION	10/2015	R.Z. J.C.
01	ISSUED FOR ADDENDUM NO.2	09/2015	R.Z. J.C.
00	ISSUED FOR TENDER	08/2015	N.B. J.C.

THE CITY OF WINNIPEG
 WATER AND WASTE DEPARTMENT

SOUTH END WATER POLLUTION CONTROL CENTRE
 SEWPPC UPGRADING/EXPANSION PROJECT
 BUILDING
 PRIMARY CLARIFICATION BUILDING
 EXISTING FLOOR PLAN EL. 769'-0"

CITY DRAWING NUMBER: 1-0102-BGAD-PD51 | SHEET: 05 | REV: | SIZE: A1