

FLOOR PLAN - CONSTRUCTION
1:50

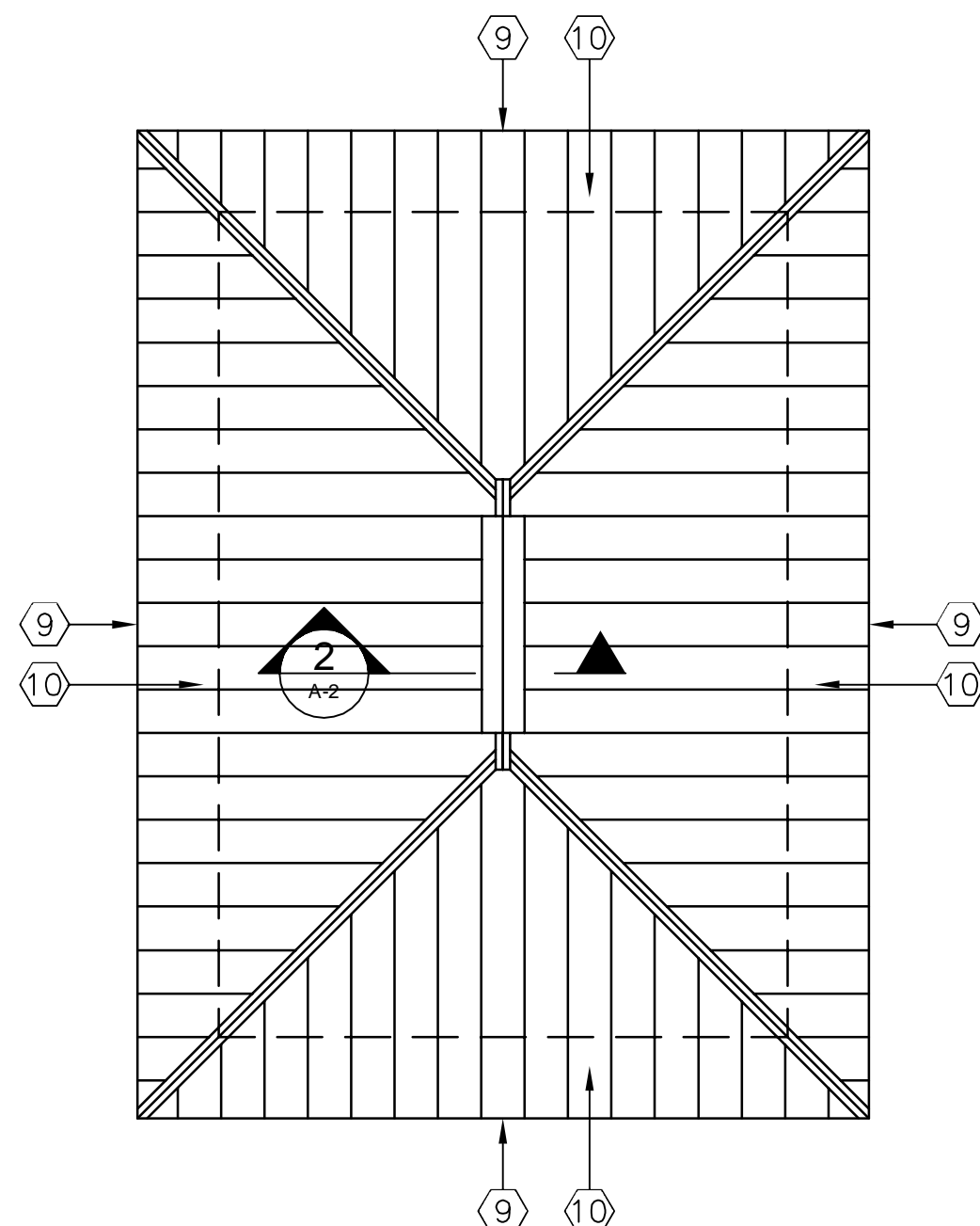

ROOF PLAN - CONSTRUCTION
1:50

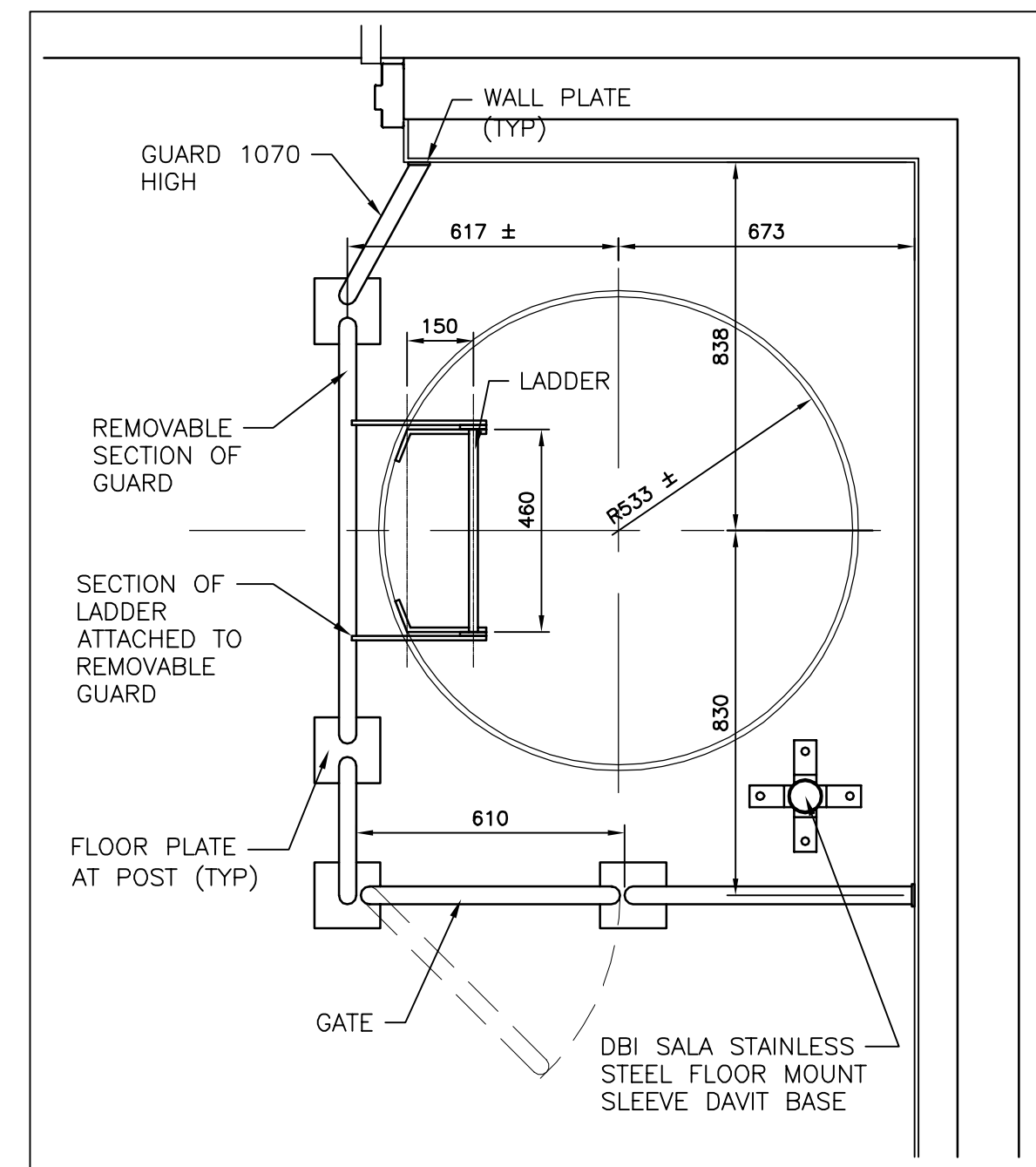

DETAIL 1:10
REPAIR SLAB AS REQUIRED.

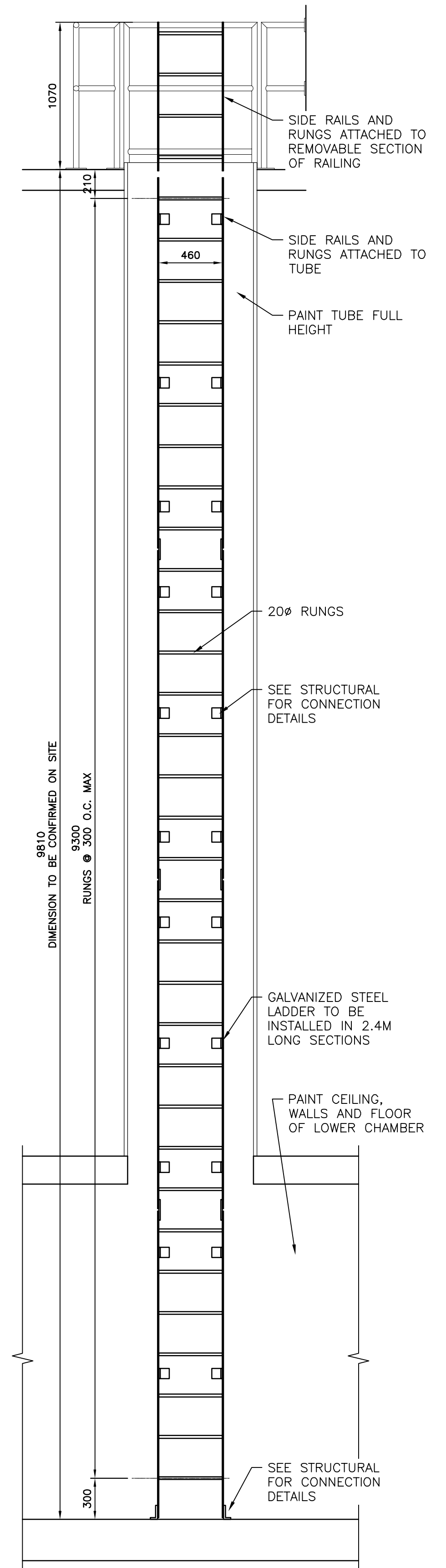

LADDER ELEVATION
1:25

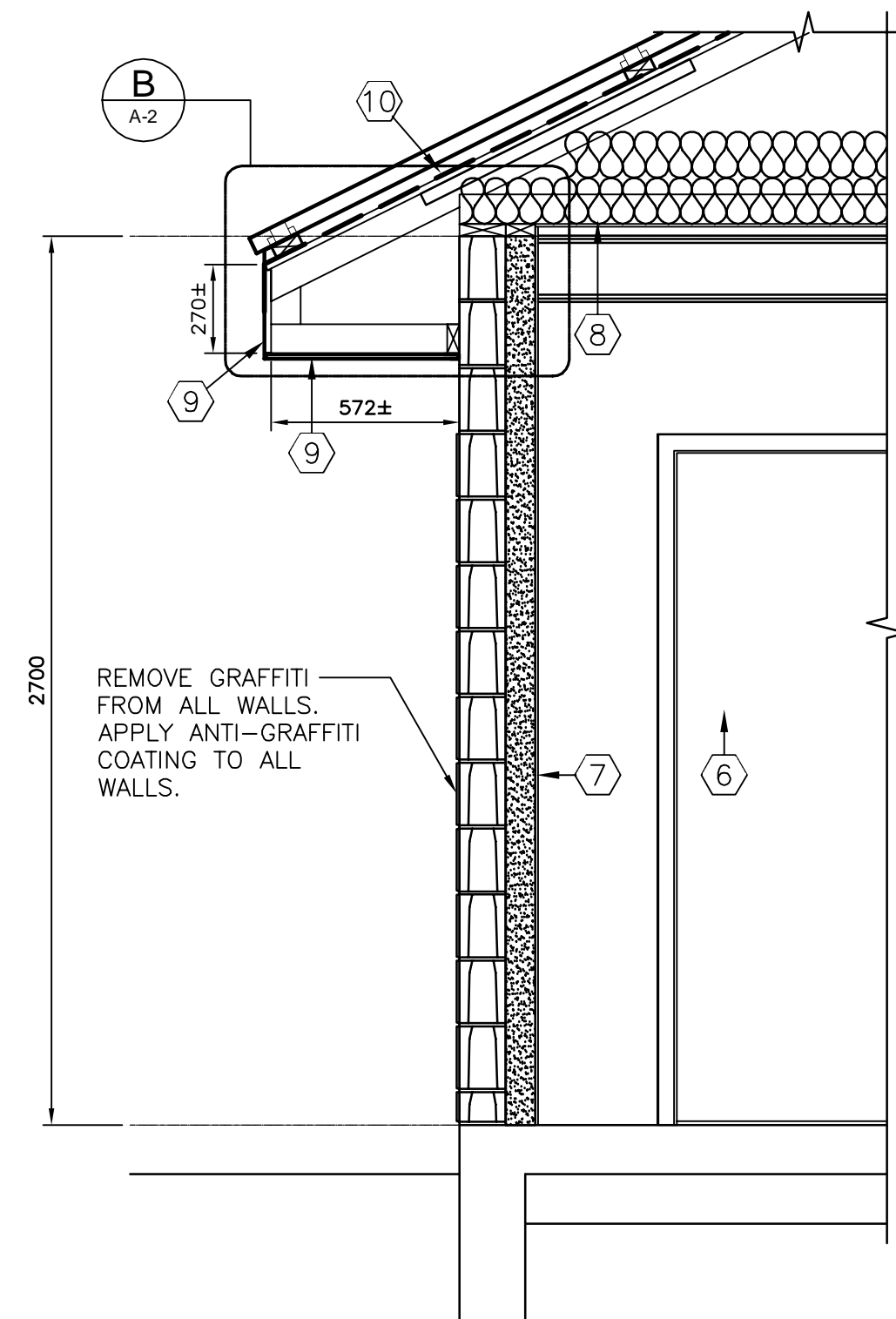

SECTION 1
1:20

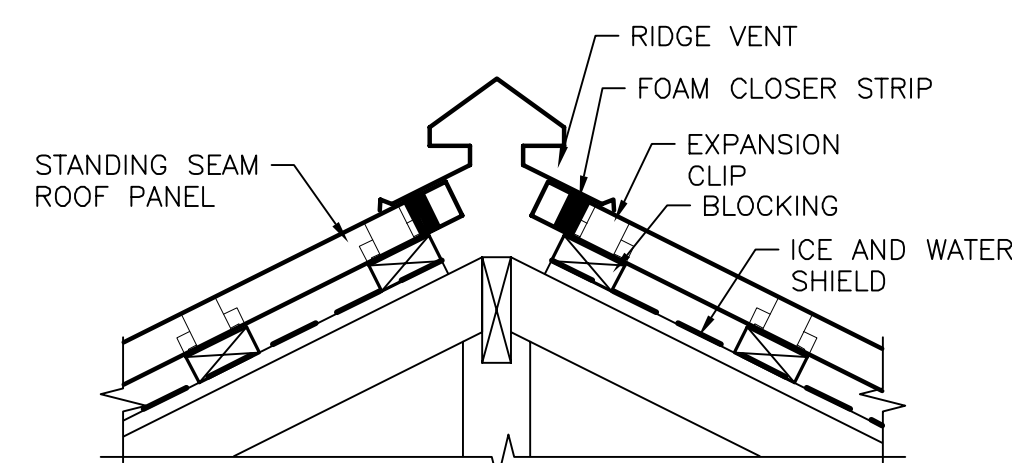

SECTION 2
1:10

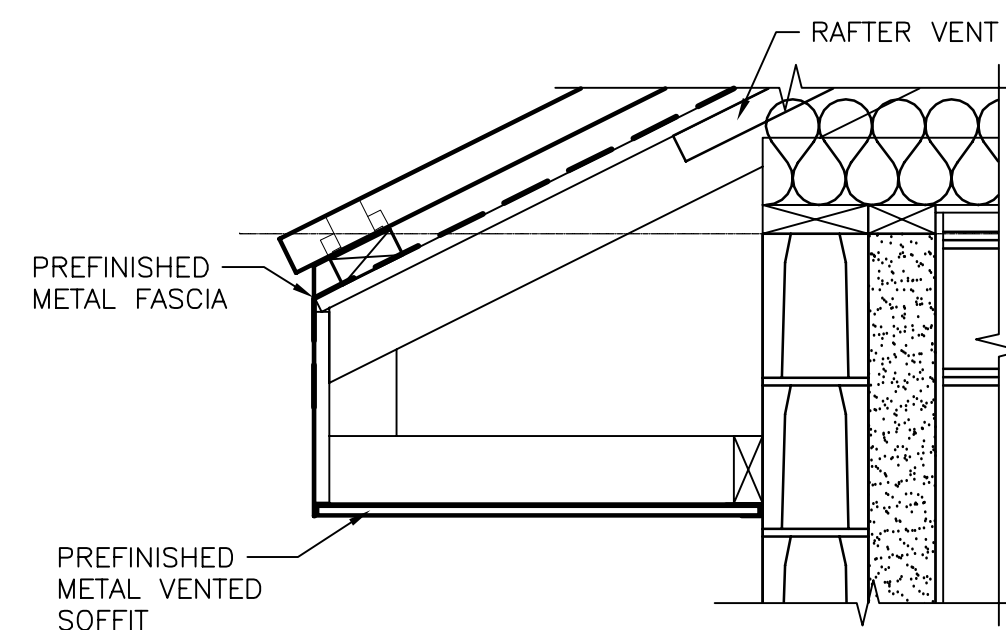

DETAIL B
1:10

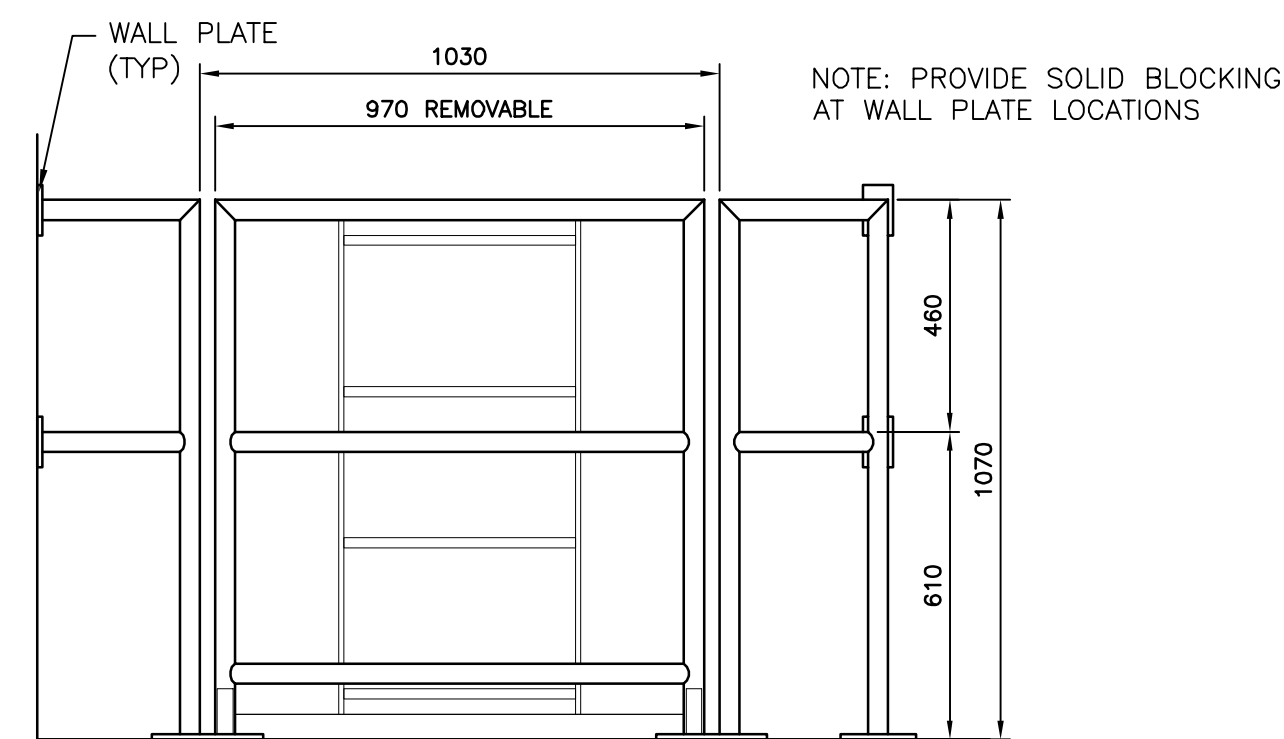

GUARD - FRONT ELEV
1:15

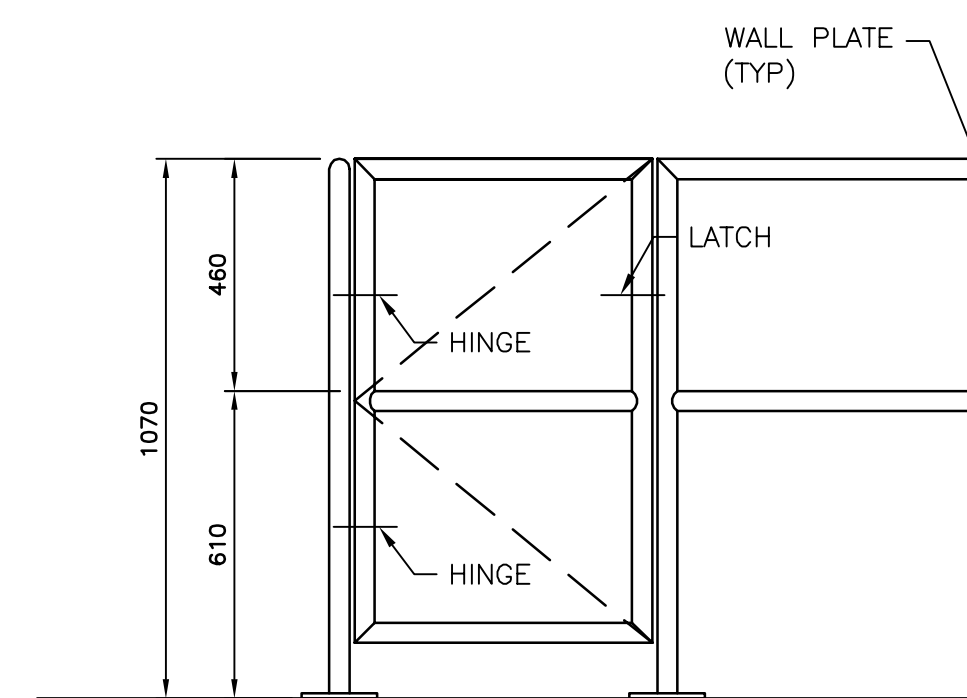

GUARD - SIDE ELEV
1:15

CONSTRUCTION NOTES	
6	INSTALL DOORS, FRAME AND HARDWARE TO OPENING
7	INSTALL INTERIOR WALL FINISHES (13 PLYWOOD, VAPOUR BARRIER, 38x89 @ 400 WOOD STUDS AND SPRAYED FOAM INSULATION)
8	INSTALL CEILING FINISHES (9.5 PLYWOOD, VAPOUR BARRIER, BATT INSULATION - R50)
9	INSTALL PRE-FINISHED VENTED SOFFIT AND METAL FASCIA.
10	ROOF SYSTEM: STANDING SEAM ROOF PANELS WITH EXPANSION CLIPS ON 38x89 WOOD BLOCKING ON ICE AND WATER SHIELD APPLIED ON ENTIRE ROOF SUBSTRATE. PROVIDE RIDGE VENTILATOR AND ASSOCIATED FLASHINGS TO PROVIDE A WEATHER TIGHT ENCLOSURE.



B.M. ELEV.	DESIGNED BY	DATE		
	JAA			
	DRAWN BY	PDR		
	CHECKED BY			
	APPROVED BY			
	HOR. SCALE	AS SHOWN		
	VERTICAL	AS SHOWN		
NO.	REVISIONS	DATE	BY	DATE
0	ISSUED FOR BID OP. 803-2016	16-09-14	NR	

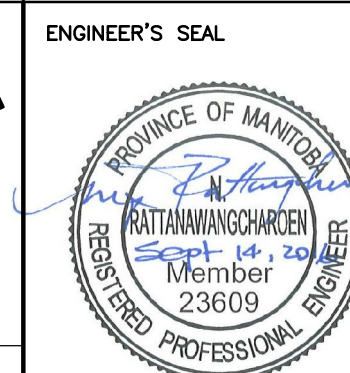

BURROWS AVENUE
PUMPING STATION UPGRADES
ARCHITECTURAL REHABILITATION
STAGE 2 - NEW CONSTRUCTION

CITY DRAWING NUMBER
1-01211-B0002-001
SHEET 3 OF 16

A-2