

1 AXO CUT - STAIR 2 - MAIN FLOOR TO MEZZ 2

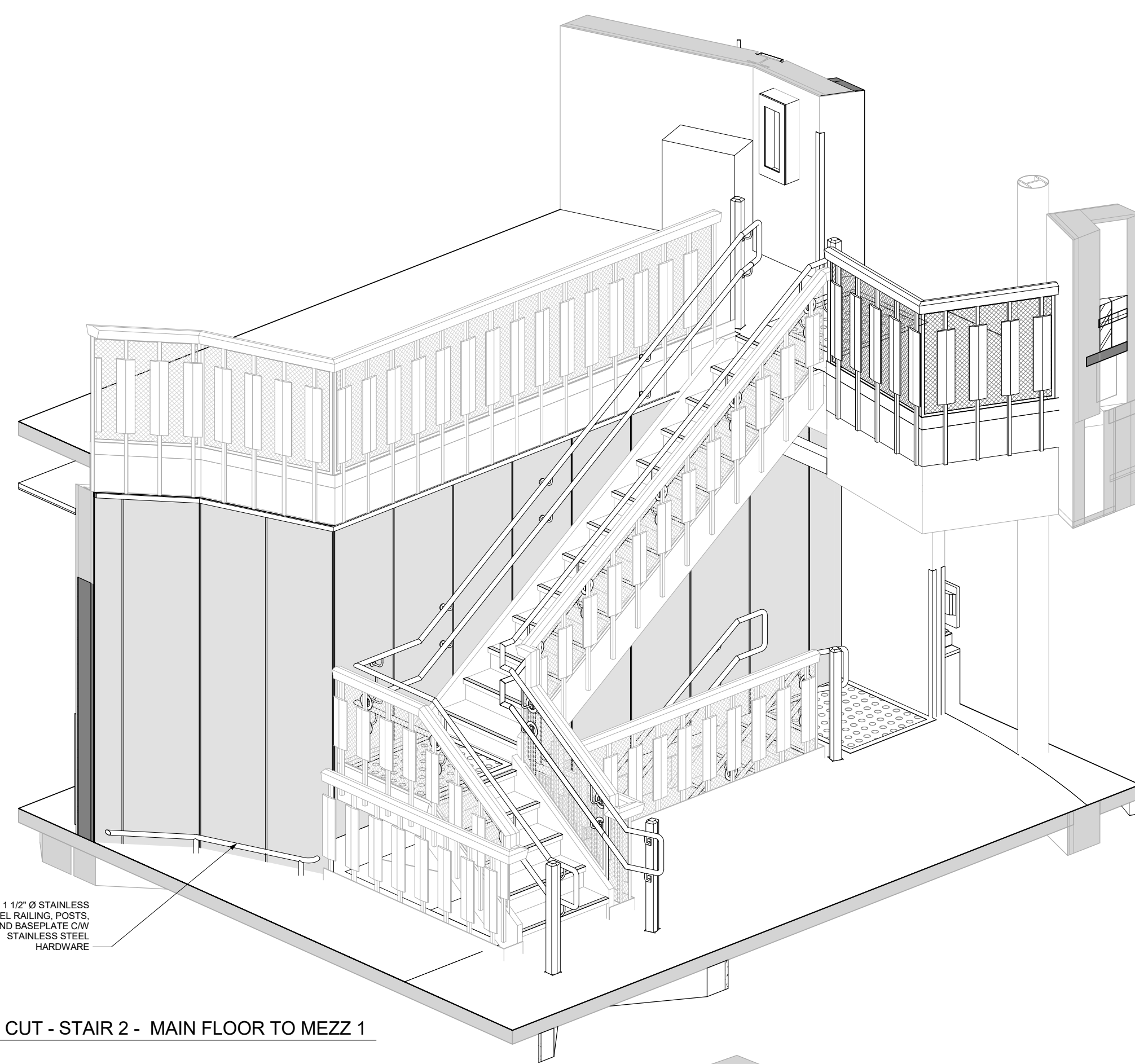

2 AXO CUT - STAIR 2 - MAIN FLOOR TO MEZZ 1

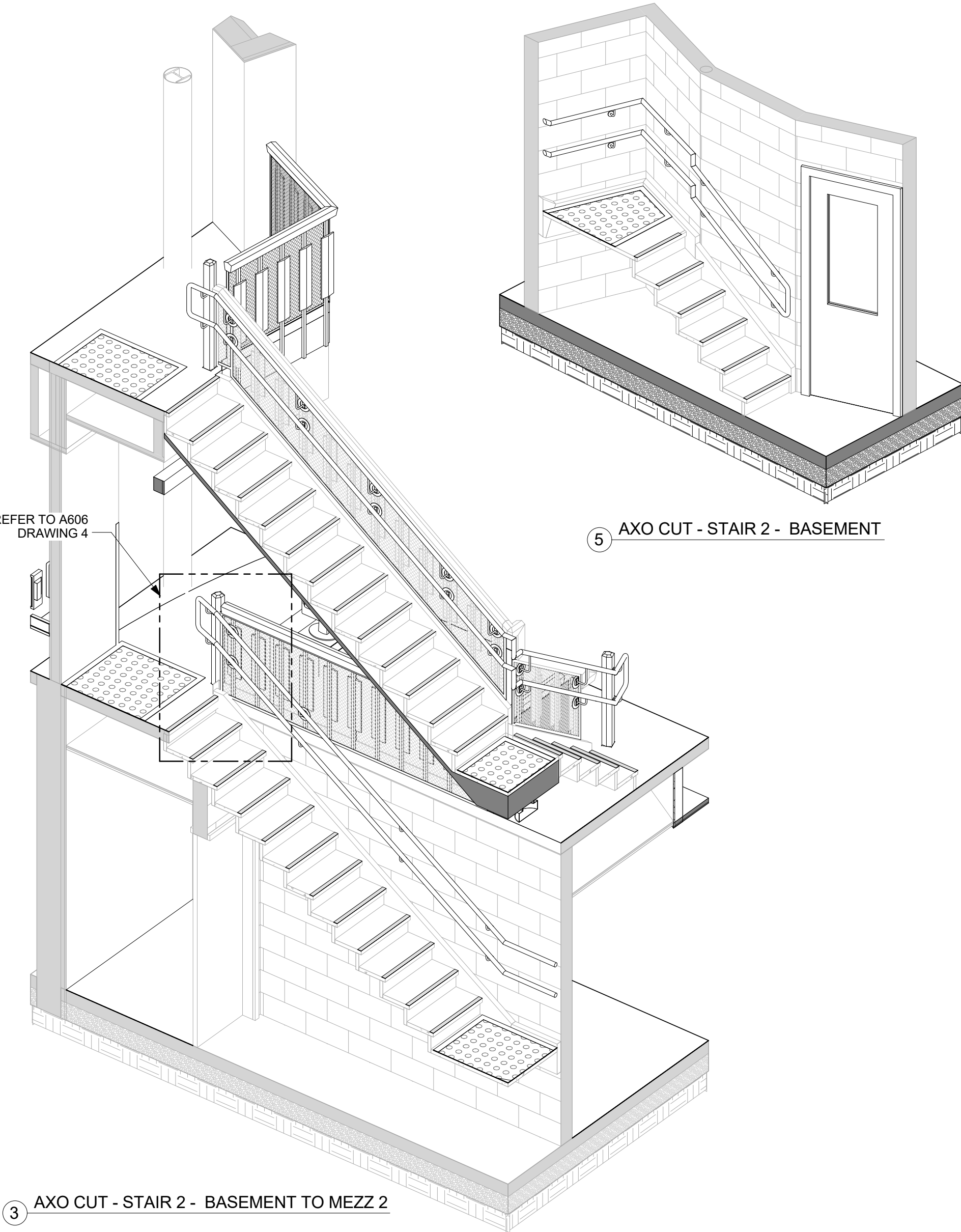

3 AXO CUT - STAIR 2 - BASEMENT TO MEZZ 2

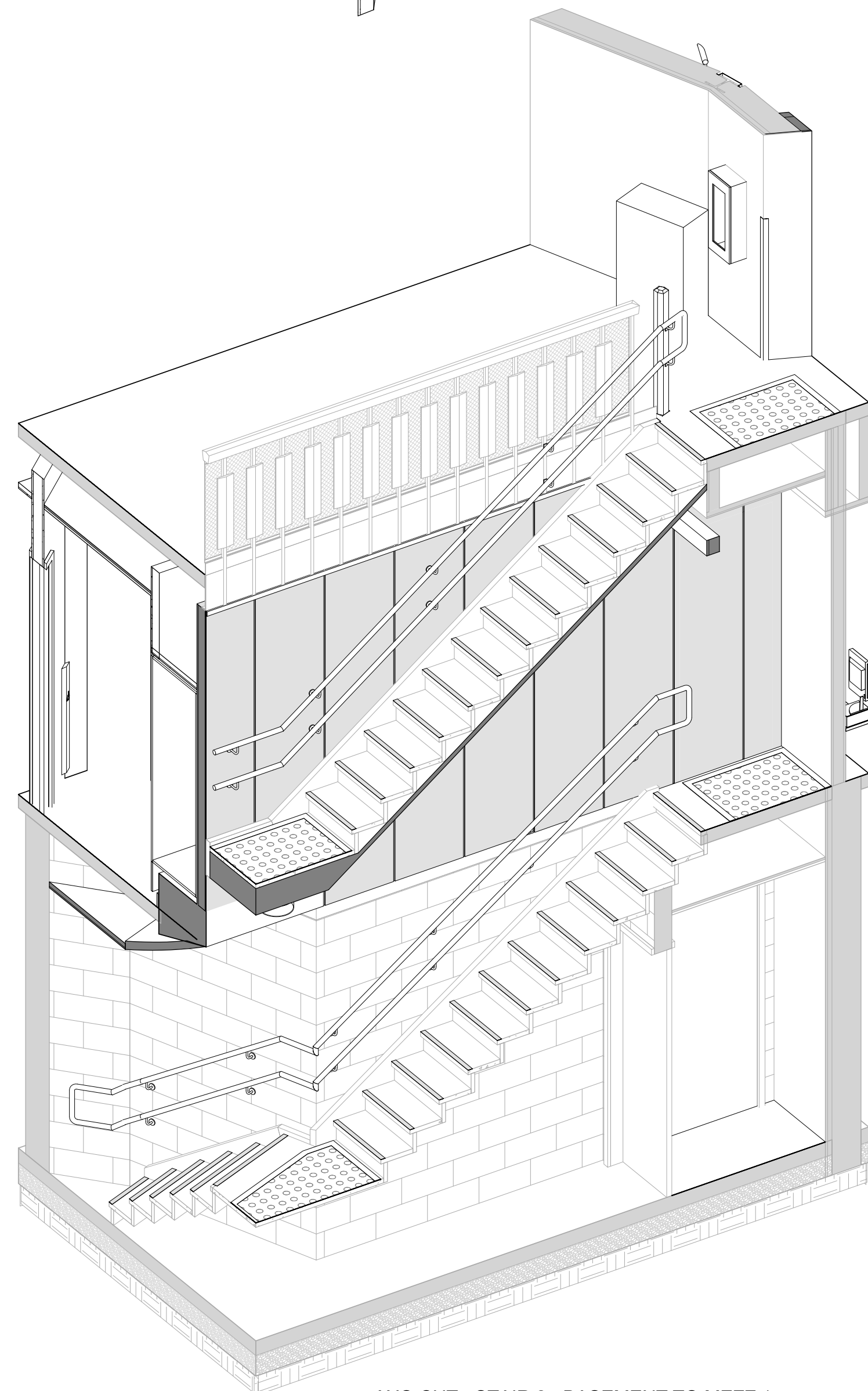

4 AXO CUT - STAIR 2 - BASEMENT TO MEZZ 1

- GENERAL NOTES:**
- LIGHT LINES INDICATE EXISTING TO REMAIN
 - DARK LINES INDICATE NEW
 - REFER TO A603 FOR ALL STAIR FINISHES
 - REFER TO A602 FOR ALL STAIR TREAD DETAILS
 - ALL NEW WOOD HANDRAILS, GUARDS AND NEWEL POSTS TO BE SOLID BIRCH; REFER TO SPEC
 - PROVIDE CONCEALED STEEL REINFORCEMENT IN WOOD ELEMENTS AS INDICATED
 - ALL NEW WOOD HANDRAILS, GUARDS AND NEWEL POSTS TO BE CLEAR SEALED; REFER TO SPEC
- RECOMMENDED DETAILED SCOPE DESCRIPTION FOR THE STAIR RENOVATIONS:**
- THE INTENT OF THE WORK IS TO MEET THE REQUIREMENTS OF WADS AND BUILDING CODE. NEW RAILINGS ARE TO BE ATTACHED THROUGH THE EXISTING METAL SCREENS TO THE EXISTING PICKETS AND SECURED MECHANICALLY.
1. DISASSEMBLE RAILINGS WHERE INDICATED
 2. INSTALL BLOCKING IN EXISTING WALLS FOR NEW RAIL AND MAKE GOOD WALLS
 3. REMOVE EXISTING GUARD RAIL METAL SCREENS, FITUP AS INDICATED, PAINT, AND REINSTALL. FASTENERS THROUGH THE REPAIR/REBUILT SCREENS.
 4. SECURE NEW BRACKETS FOR NEW RAIL ONTO PICKETS WHERE INDICATED USING MECHANICAL FASTENERS THROUGH THE REPAIR/REBUILT SCREENS.
 5. INSTALL NEW NEWEL POST.
 6. INSTALL STEEL SUPPORT AND BIRCH RAILING AND MAKE CONTINUOUS

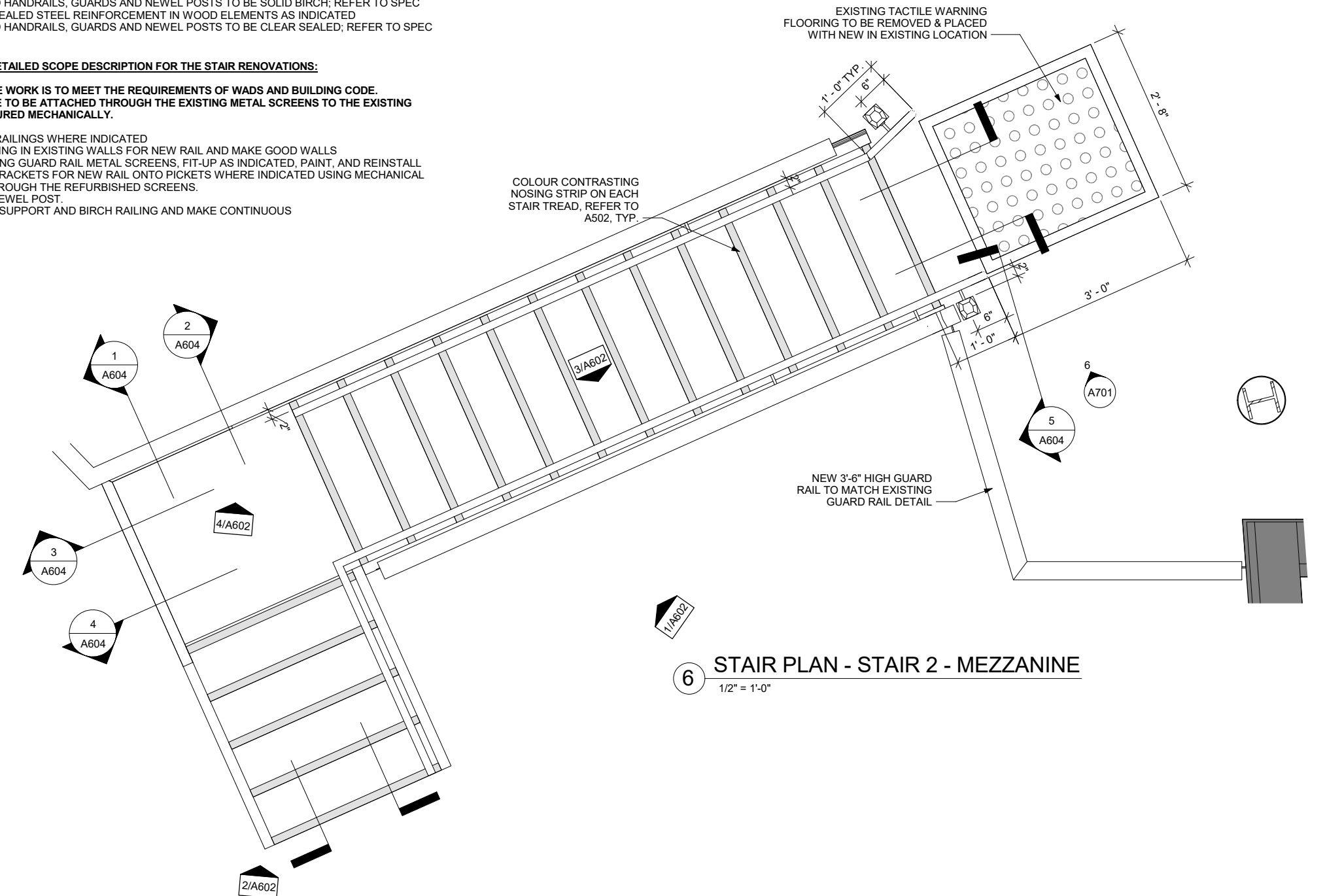

6 STAIR PLAN - STAIR 2 - MEZZANINE
1/2" = 1'-0"

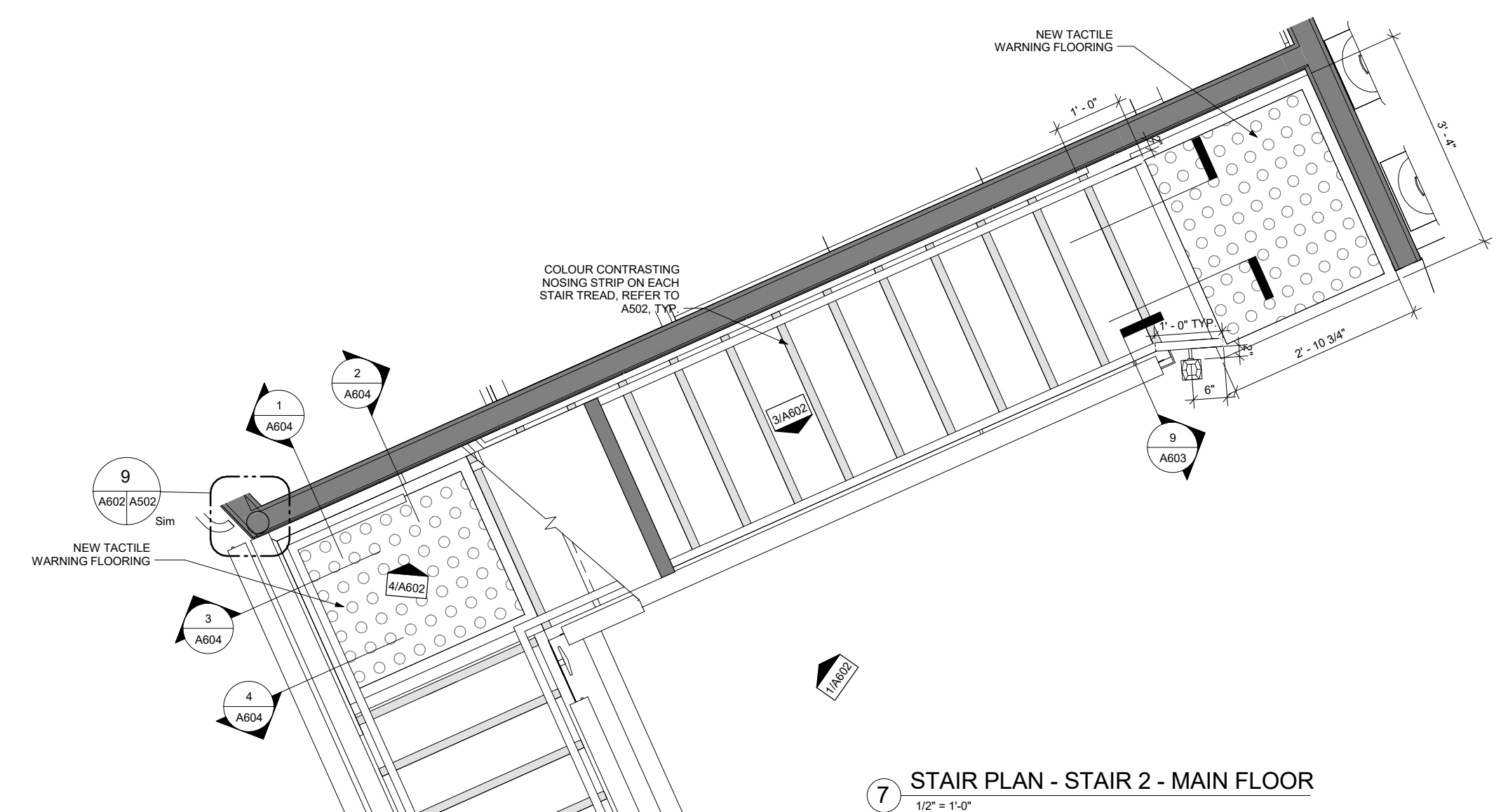

7 STAIR PLAN - STAIR 2 - MAIN FLOOR
1/2" = 1'-0"

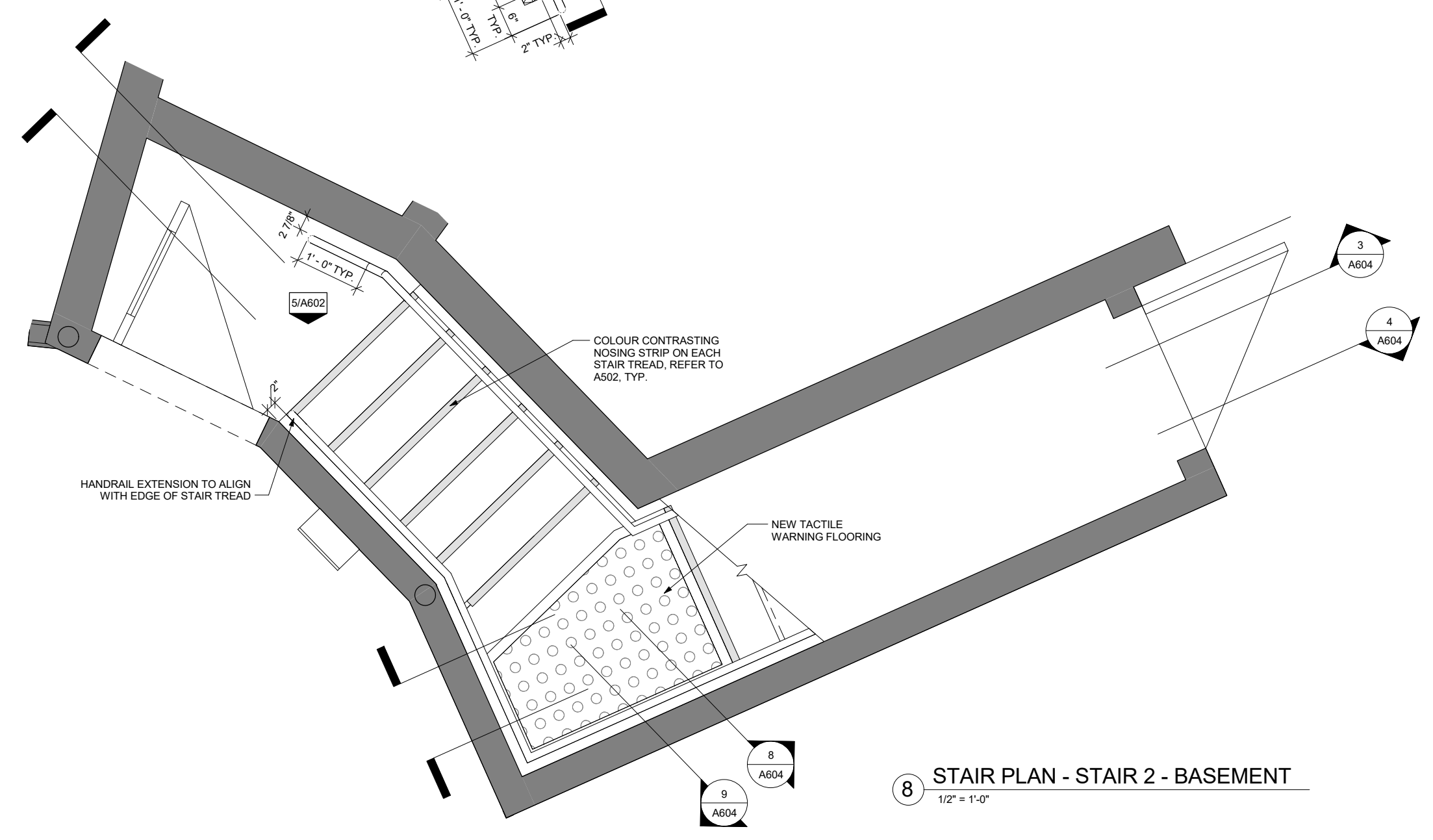

8 STAIR PLAN - STAIR 2 - BASEMENT
1/2" = 1'-0"

