

KEYNOTE LEGEND	
1	NEW CORNER GUARDS TO BE INSTALLED TO 4'-0", TYP.
2	EXISTING DOOR TO BE INFILLED, THICKNESS TO MATCH EXISTING. REFER TO INTERIOR ELEVATIONS FOR FINISHES
3	EXISTING ELEC. PANEL & LIGHT SWITCH TO BE RELOCATED TO OTHERSIDE OF WALL
4	EXISTING CONCRETE STEP BELOW
5	NEW CORNER GUARDS TO BE INSTALLED TO SUIT HEIGHT OF NEW COUNTER
6	EXISTING CONDENSER UNITS ON CONCRETE PLATFORM TO REMAIN
7	EXISTING CHAINLINK FENCE TO REMAIN
8	NEW BOOK RETURN. REFER TO DETAIL 7 & 11 ON A501
9	EXISTING OPENING TO BE INFILLED TO MATCH SURROUNDING WALL ASSEMBLY. REFER TO ROOM SCHEDULE FOR NEW FINISHES
10	LOCATION OF NEW "OPEN" SIGN SUPPLIED BY CITY OF WINNIPEG. REFER TO ELECTRICAL FOR POWER LOCATIONS.
11	NEWLY EXPOSED COLUMN TO BE REFINISHED AND PAINTED. COLOUR PT-1: BENJAMIN MOORE; DISTANT GRAY OC-88. COLUMN TO BE WRAPPED IN STAINLESS STEEL GUARD TO 4'-0" AFF.
12	EXISTING FLOOR-MOUNTED SAFE TO BE RELOCATED. FINAL LOCATION TO BE COORDINATED ON SITE WITH CITY OF WINNIPEG.
13	NEW ELECTRICAL PANEL. REFER TO ELECTRICAL.
14	BARRIER FREE ENTRANCE SIGNAGE, BARRIER FREE WASHROOM SIGNAGE, & ROOM IDENTIFICATION SIGNAGE REFER TO SPEC
15	EXISTING PLUMBING STACK. LOCATION TO BE CONFIRMED ON-SITE BY CONTRACTOR AND COORDINATED WITH CONTRACT ADMINISTRATOR PRIOR TO CONSTRUCTION OF BENCH.
16	NEW T.V. TO BE MOUNTED ON WALL ABOVE. REFER TO INTERIOR ELEVATIONS & ELECTRICAL.
17	NEW SURFACE-MOUNTED FIRE EXTINGUISHER CABINET CW FIRE EXTINGUISHER. T.O CABINET TO BE AT 4'-0" A.F.F. CONTRACTOR TO COORDINATE FINAL LOCATION WITH CONTRACT ADMINISTRATOR. REFER TO DETAIL 10/A705.
18	RELOCATED A.E.D. T.O. AED TO BE AT 4'-0" A.F.F. CONTRACTOR TO COORDINATE FINAL LOCATION WITH CONTRACT ADMINISTRATOR.
19	NEW MILLWORK BENCH. REFER TO DETAILS 6, 8 & 16 ON A705.
20	NEW MILLWORK BENCH. REFER TO DETAILS 6, 9 & 16 ON A705.

DEMOLITION LEGEND	
[Hatched Box]	EXISTING AREA N.I.C

GENERAL NOTES:
 1. ALL EXISTING LIGHT SWITCHES MOUNTED IN GYPSUM BOARD TO BE LOWERED TO 1000MM O.C. AS PER CITY OF WINNIPEG ACCESSIBILITY DESIGN STANDARDS. CONTRACTOR TO MAKE GOOD ALL GYPSUM BOARD AND FINISHES WHERE LIGHT SWITCHES HAVE BEEN RELOCATED.

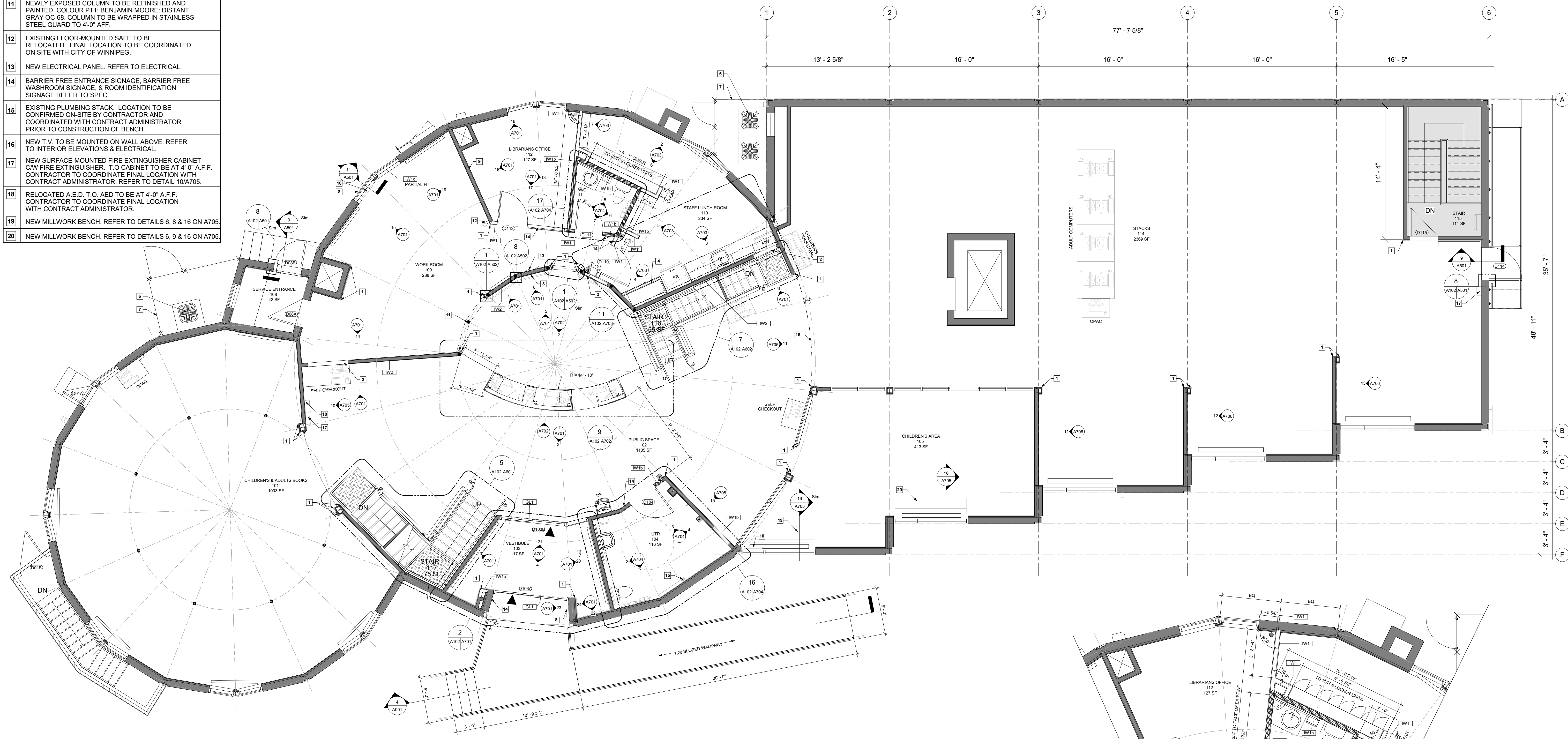

1 MAIN FLOOR PLAN
 3/16" = 1'-0"

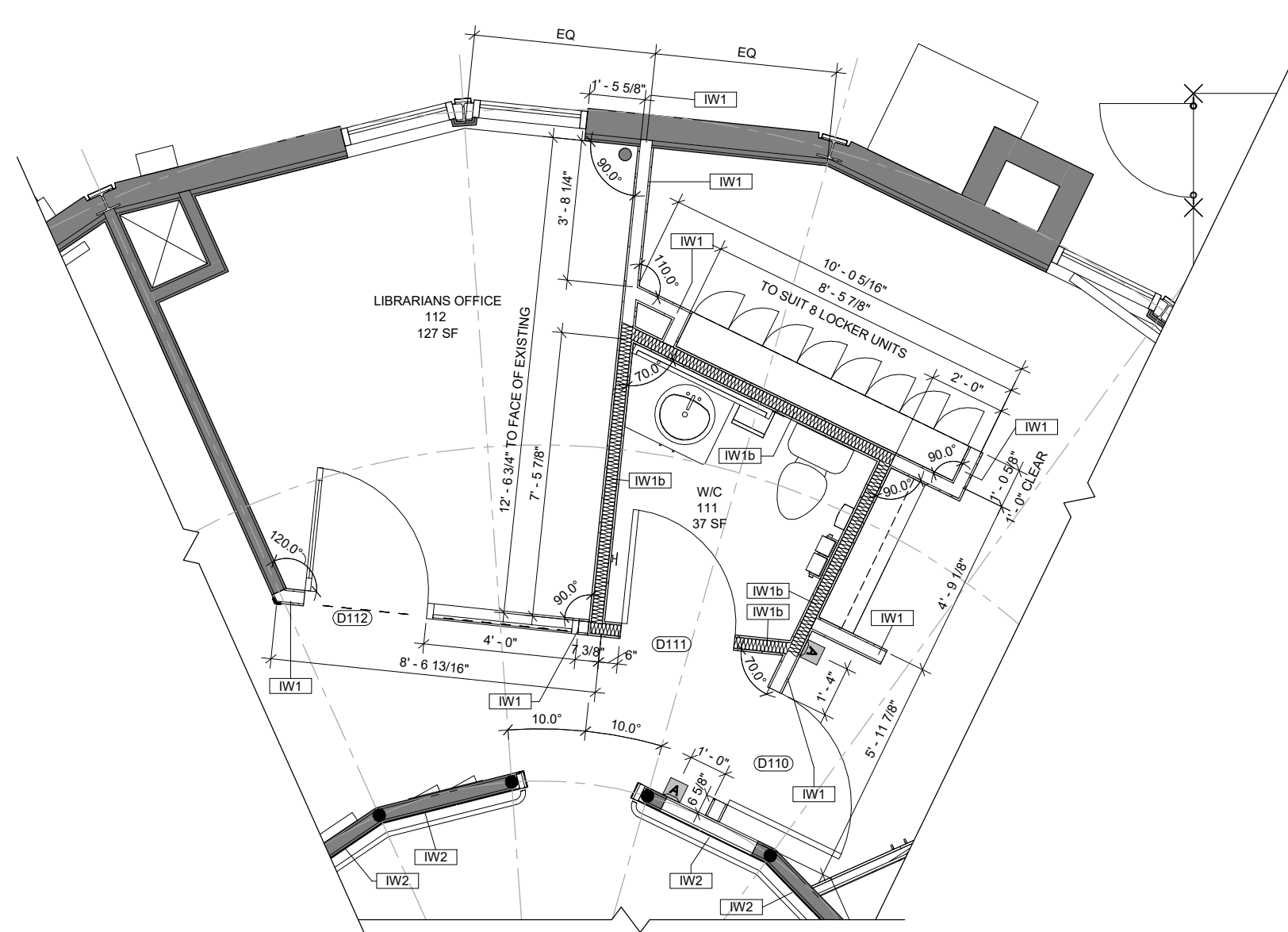

2 PARTIAL MAIN FLOOR DIMENSION PLAN
 1/4" = 1'-0"



678 MAIN STREET WINNIPEG, MB R3B 1E4
 204 488 3857 tel. 204 488 0216 fax.
 www.bridgmancollaborative.ca
 bridgmancollaborative ARCHITECTURE
 hridgmancollaborative

Winnipeg
 THE CITY OF WINNIPEG PLANNING, PROPERTY AND DEVELOPMENT DEPARTMENT
 MUNICIPAL ACCOMMODATIONS DIVISION
 4TH FLOOR - 185 KING STREET R3B 1J1

Project:
 St. Vital Library

6 Fermor Ave. Winnipeg, MB
 Project Number: 1605
 Bid Opportunity Number: 788-2016

Drawing Title:
 MAIN FLOOR PLAN

#	Issue/Revision	Date
1	ISSUED FOR CONSTRUCTION	SEPT 9, 2016

Sheet No: A102

This drawing is property of the Architect and cannot be reproduced or used without the consent of the Architect. The contractor is responsible for checking and verifying all levels and dimensions and shall report all discrepancies to the Architect and obtain clarification prior to commencing work.