

G:\CAD\163353\Technical\Workspack\Engineering\Drawings and Figures\Roadworks\Contract\163353-C2-CON-GE-STAGE-1.dwg

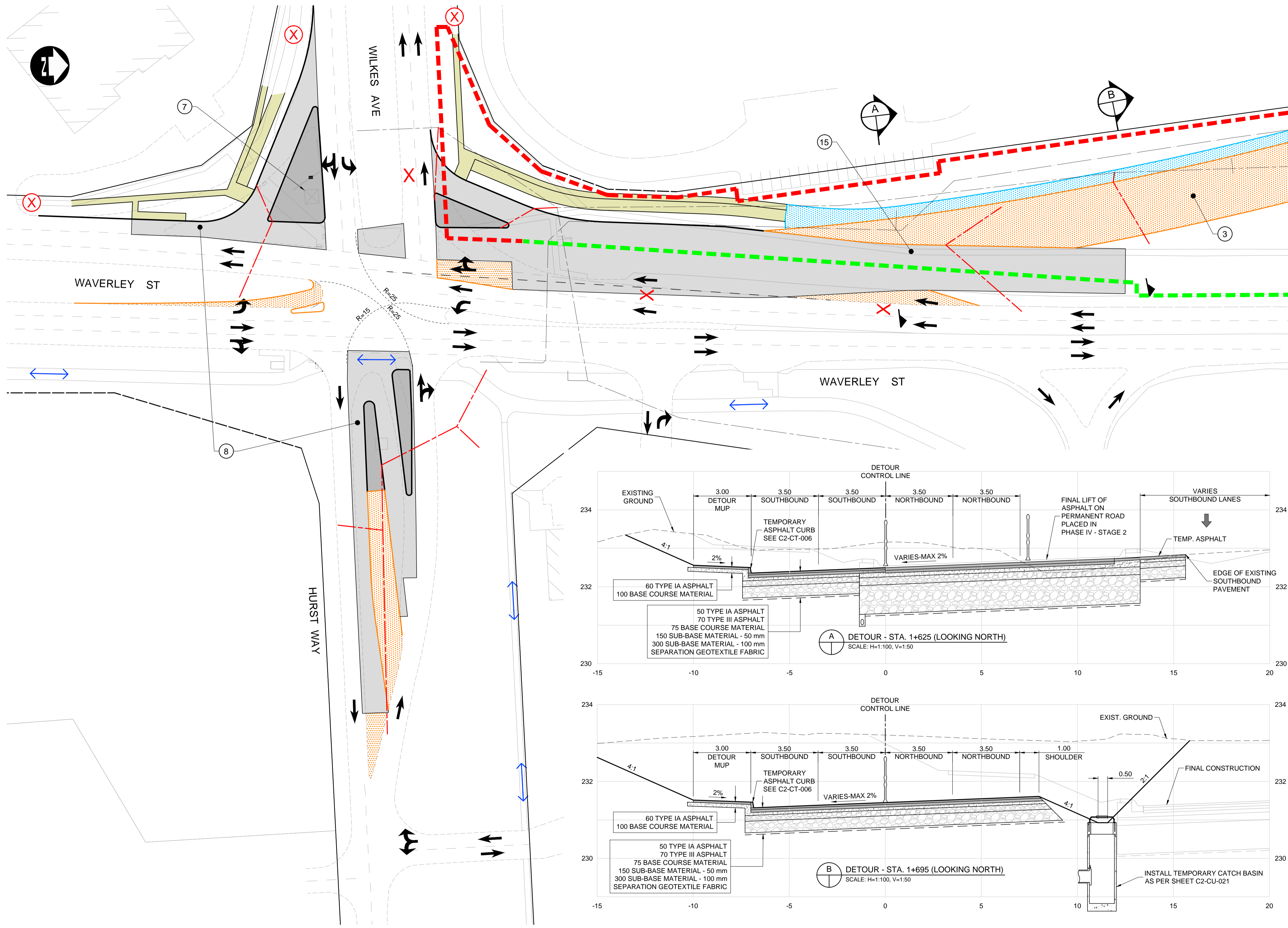

- PHASE I - STAGE 1 NOTES:**
- SUGGESTED SCHEDULE**
- 5 MONTHS
  - MAY-SEPTEMBER (2017)
- MAJOR CONSTRUCTION ACTIVITIES**
1. RELOCATE PERMANENT CROSSOVERS ON MAINLINE TRACKS (BY OTHERS)
  2. RAILWAY SHOOFLY EMBANKMENT CONSTRUCTION (INCLUDING DETOUR ROADWAY CROSSING)
  3. CONSTRUCTION OF DETOUR ROADWAY (WITH TEMPORARY DETOUR LIGHTING) AND DRAINAGE WORKS
  4. CONSTRUCTION OF TEMPORARY CROSSING SIGNALS ON DETOUR AT SHOOFLY (BY OTHERS)
  5. RELOCATION OF FIBRE OPTICS AND OTHER UTILITIES, INCLUDING RAILWAY UTILITIES (BY OTHERS)
  6. RELOCATION OF HYDRO OVERHEAD LINES (BY OTHERS)
  7. RELOCATION OF HYDRO TOWER (BY OTHERS)
  8. WILKES/WAVERLEY INTERSECTION IMPROVEMENTS AND DRAINAGE WORKS
  9. WASTE WATER SEWER CONSTRUCTION AT EAST LEG OF TAYLOR AT WAVERLEY
  10. CONSTRUCTION OF NEW APPROACH AT 1330 TAYLOR AVENUE (ESSO STATION) AND WESTBOUND LEFT TURN LANE
  11. CONSTRUCT TEMPORARY OPENING TO BACK LANE FOR RIVER RUN CONDO ASSOCIATION
  12. CONSTRUCT TEMPORARY TRUCK TURNAROUND AND FENCING FOR STORAGEVILLE FACILITY
  13. LAND DRAINAGE SEWER CONSTRUCTION AT TAYLOR AND MATHERS
  14. CONSTRUCT RAIL MAINLINE CROSSING OF DETOUR AT EXISTING GRADES (BY OTHERS)
  15. CONCRETE BUS PAD TO BE BUILT IN PHASE IV - STAGE 1
- TRAFFIC AND PEDESTRIAN CONTROL**
- INTERMITTENT LANE AT A TIME CLOSURES
  - SIDEWALK CLOSED ON NORTH SIDE OF TAYLOR AND WEST SIDE OF WAVERLEY
  - WESTBOUND LEFT TURN AT WAVERLEY AND HURST WILL NOT BE PERMITTED UNTIL SLOTTED LEFT TURN LANE CONSTRUCTED
  - THE FOLLOWING STREETS MUST HAVE TWO THROUGH LANES OPEN DURING THE SPECIFIED WEEKDAY PEAK PERIOD:
    - (7:00 - 9:00) EASTBOUND WILKES BETWEEN VICTOR LEWIS AND WAVERLEY
    - (7:00 - 9:00 & 15:30 - 17:30) NORTHBOUND WAVERLEY BETWEEN VICTOR LEWIS AND TAYLOR
    - (7:00 - 9:00) EASTBOUND TAYLOR BETWEEN WAVERLEY AND POSEIDON
    - (15:30 - 17:30) SOUTHBOUND WAVERLEY BETWEEN TAYLOR AND VICTOR LEWIS
    - (15:30 - 17:30) WESTBOUND TAYLOR BETWEEN POSEIDON AND WAVERLEY

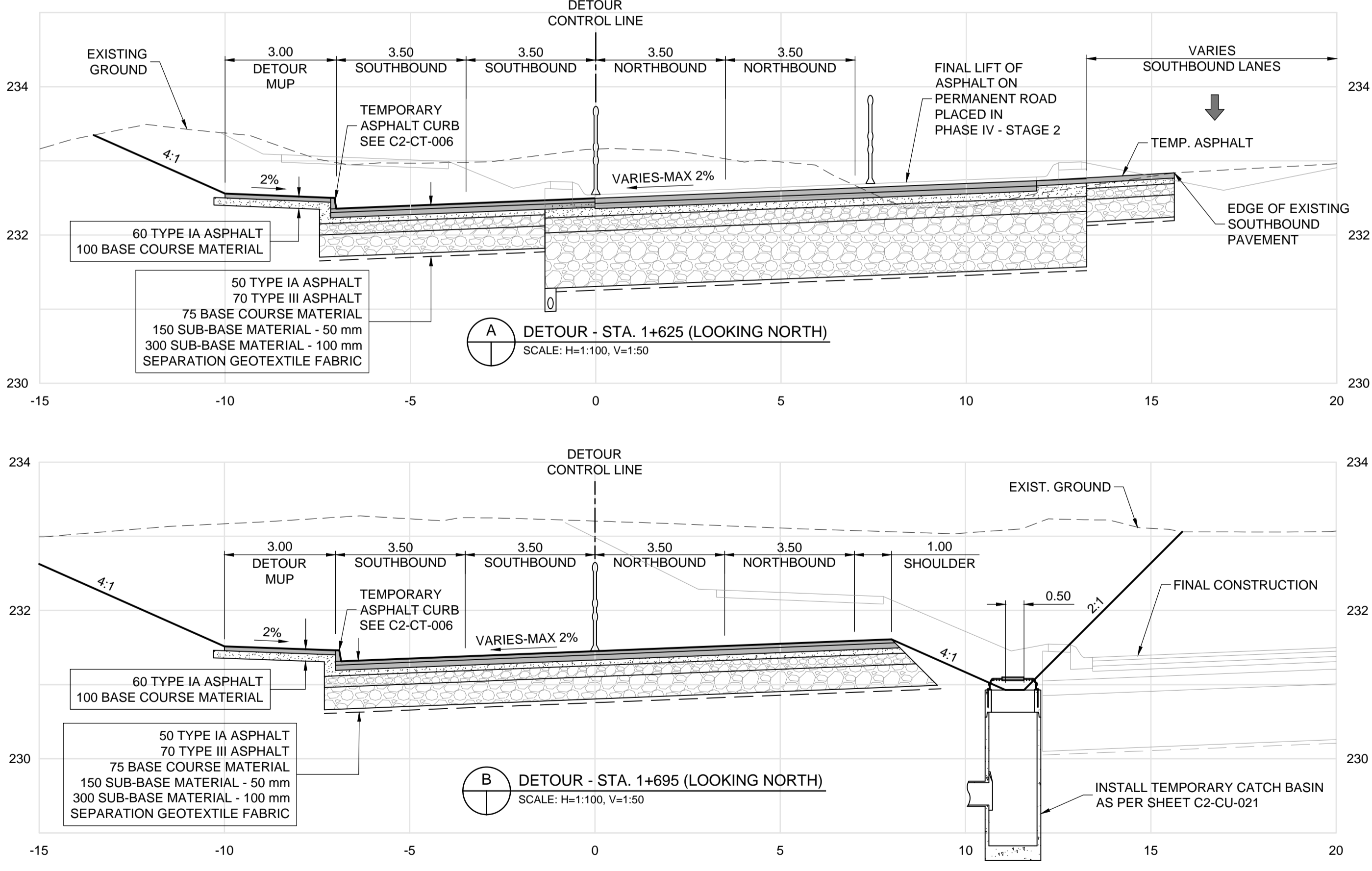

LEGEND - CONSTRUCTION STAGING		VEHICULAR TRAFFIC	
	ACTIVE RAILWAY		VEHICULAR TRAFFIC
	INACTIVE RAILWAY		PEDESTRIAN/CYCLIST TRAFFIC
	SHOOFLY CONSTRUCTION		LANE CLOSED
	PERMANENT RAILWAY CONSTRUCTION		SIDEWALK CLOSED
	MAJOR UNDERGROUNDS CONSTRUCTION		TEMPORARY CROSSING SIGNALS
	EXISTING PROPERTY LINE		
	PROPOSED PROPERTY LINE		
	CONSTRUCTION EASEMENT		
	TEMPORARY ROADWAY CONSTRUCTION		
	TEMPORARY MEDIAN CONSTRUCTION		
	PERMANENT ROADWAY CONSTRUCTION		
	PERMANENT MEDIAN CONSTRUCTION		
	TEMPORARY SIDEWALK/MUP CONSTRUCTION		
	PERMANENT SIDEWALK/MUP CONSTRUCTION		
	BRIDGE CONSTRUCTION		
	CONTRACTOR LAYDOWN AREA - ACCESS		
	CONTRACTOR LAYDOWN AREA - NO ACCESS		

UNDERGROUND STRUCTURES		B.M. ELEV.	
SUPPLY	U/G STRUCTURES	DATE	

LOCATION OF UNDERGROUND STRUCTURES AS SHOWN ARE BASED ON THE BEST INFORMATION AVAILABLE, BUT NO GUARANTEE IS GIVEN THAT ALL EXISTING UTILITIES ARE SHOWN OR THAT THE GIVEN LOCATIONS ARE EXACT. CONFIRMATION OF EXISTENCE AND EXACT LOCATION OF ALL SERVICES MUST BE OBTAINED FROM THE INDIVIDUAL UTILITIES BEFORE PROCEEDING WITH CONSTRUCTION.

<b>DILLON CONSULTING</b>	
DESIGNED BY: TJH	CHECKED BY: RTP/DBW
DRAWN BY: TJH	APPROVED BY: DBW
HOR. SCALE: 1:500	RELEASED FOR CONSTRUCTION
VERTICAL	DATE

ENGINEER'S SEAL	
PROVINCE OF MANITOBA	
D.B. WIEBE	
Member 22480	
REGISTERED PROFESSIONAL ENGINEER	
CONSULTANT PROJECT NUMBER	
16-3353	

<b>THE CITY OF WINNIPEG</b> PUBLIC WORKS DEPARTMENT	
Waverley Street Underpass at CN Mile 3.89 Rivers Sub-Contract 2: Underpass Structure, Railworks, Roadworks, Land Drainage Sewer, Pumping Station and Landscaping Works	
CITY DRAWING NUMBER	U-239-2016-C2-GE-026
SHEET	026 OF 052
CONSTRUCTION STAGING	
PHASE I - STAGE 1 (1 OF 4)	
CONSULTANT DRAWING NUMBER	
C2-GE-026	