



Client: City of Winnipeg Water and Waste Dept **Date:** 06/05/14 11:31:40 EDT
Site: North End Water Pollution Control Centre
Building Name: Administration **User:** CofW
Building #: 1

All Data Report:

[Print] [Close]

Building #: 1 Building Name: Administration Surveyor: Jason Combe Survey Date: 2006-04-19 Reassessment Date: 2013-07-04 Reassessment Surveyor:Lambert Cruz

Location #: 1 Location Name: Foyer Floor: Main-South Square Feet: 32 Room #:



Observation #	System	Component	Material	Item	Covering	Access	Visible	Condition Qty & Action			Units	Sample	Hazard	Friability
								Good	Fair	Poor				
1032	Floor	NI	Terrazzo	(No Information)	(No Information)	NI	NI				NI	NI NI	None	
1034	Ceiling	NI	Plaster	Surface	Paint	C	Y	100	(7)		%	V 9500	Presumed Asbestos	Non-Friable
1033	Walls	NI	Plaster	Surface	Marble	A	Y	100	(7)		%	V 9500	Presumed Asbestos	Non-Friable
1035	Structure	Not Accessible	(No Information)	(No Information)	(No Information)	NI	NI				NI	NI NI	None	
1036	Piping	Not Found	(No Information)	(No Information)	(No Information)	NI	NI				NI	NI NI	None	
1037	Duct	Not Found	(No Information)	(No Information)	(No Information)	NI	NI				NI	NI NI	None	
1038	Mechanical Equipment	Not Found	(No Information)	(No Information)	(No Information)	NI	NI				NI	NI NI	None	
1039	Other	Not Found	(No Information)	(No Information)	(No Information)	NI	NI				NI	NI NI	None	

Building #: 1 Building Name: Administration Surveyor: Jason Combe Survey Date: 2006-04-19 Reassessment Date: 2013-07-04 Reassessment Surveyor:Lambert Cruz

Location #: 2 Location Name: Washroom Floor: Main-South Square Feet: 40 Room #:



Observation #	System	Component	Material	Item	Covering	Access	Visible	Condition Qty & Action			Units	Sample	Hazard	Friability
								Good	Fair	Poor				
1040	Floor	NI	Ceramic Tiles	(No Information)	(No Information)	NI	NI				NI	NI NI	None	
1041	Ceiling	NI	Plaster	Surface	Paint	C	Y	100	(7)		%	V 9500	Presumed Asbestos	Non-Friable
1042	Walls	NI	Ceramic Tiles	(No Information)	(No Information)	NI	NI				NI	NI NI	None	
2219	Walls		Plaster	Surface	Paint	C	Y	25	(7)		SF	V 9500	Presumed Asbestos	Non-Friable
1043	Structure	Not Accessible	(No Information)	(No Information)	(No Information)	NI	NI				NI	NI NI	None	
1044	Piping	Rain Water Leader	"Sweat Wrap" Pipe Insulation	Straight	Canvas	B	Y	8			LF	V 0003	None	
1045	Duct	Not Found	(No Information)	(No Information)	(No Information)	NI	NI				NI	NI NI	None	
1046	Mechanical Equipment	Not Found	(No Information)	(No Information)	(No Information)	NI	NI				NI	NI NI	None	
1047	Other	Not Found	(No Information)	(No Information)	(No Information)	NI	NI				NI	NI NI	None	

Building #: 1 Building Name: Administration Surveyor: Jason Combe Survey Date: 2006-04-19 Reassessment Date: 2013-07-04 Reassessment Surveyor:Lambert Cruz

Location #: 3 Location Name: Lobby Floor: Main-South Square Feet: 450 Room #:



Observation #	System	Component	Material	Item	Covering	Access	Visible	Condition Qty & Action			Units	Sample	Hazard	Friability
								Good	Fair	Poor				
1048	Floor	NI	Terrazzo	(No Information)	(No Information)	NI	NI				NI	NI NI	None	
1049	Ceiling	NI	Plaster	Surface	Paint	C	N	242		10	SF	V 0011	None	
1050	Walls	NI	Plaster	Surface	Paint	A	Y	96	(7)	4 (3)	%	V 9500	Presumed Asbestos	Non-Friable
1051	Wall one	NI	Texture Coat	Surface	N/A	C	Y	80			SF	S 0002	None	
1052	Structure	Not Accessible	(No Information)	(No Information)	(No Information)	NI	NI				NI	NI NI	None	
1054	Piping	Heating Water Return	Parging over Fibreglass	Fitting	Canvas	C	Y	5			EA	V 0001	None	
1053	Piping	Heating Water Return	Fibreglass	Straight	Canvas	C	Y				NI	NI NI	None	
1055	Duct	Not Found	(No Information)	(No Information)	(No Information)	NI	NI				NI	NI NI	None	
1056	Mechanical Equipment	Not Found	(No Information)	(No Information)	(No Information)	NI	NI				NI	NI NI	None	
2220	Other	Debris	Plaster	Surface	N/A	C	N			12	SF	V 0011	None	
1057	Other	Not Found	(No Information)	(No Information)	(No Information)	NI	NI				NI	NI NI	None	

Note:

Approximately 12 square ft of plaster debris on top of lay-in ceiling tiles

Building # : 1 Building Name: Administration Surveyor: Jason Combe Survey Date: 2006-04-19 Reassessment Date: 2013-07-04 Reassessment Surveyor:Lambert Cruz
Location # : 4 Location Name: Storage Room Floor: Main-South Square Feet: 240 Room #:



Observation #	System	Component	Material	Item	Covering	Access	Visible	Condition Qty & Action			Units	Sample	Hazard	Friability	
								Good	Fair	Poor					
1058	Floor	NI	Concrete(poured)	(No Information)	(No Information)	NI	NI				NI	NI NI	None		
1059	Ceiling	NI	Plaster	Surface	Paint	C	Y	97	(7)	3	(7)	SF	V 9500	Presumed Asbestos	Non-Friable
1060	Walls	NI	Plaster	Surface	Paint	A	Y	249	(7)	1	(7)	SF	V 9500	Presumed Asbestos	Non-Friable
1061	Structure	Not Accessible	(No Information)	(No Information)	(No Information)	NI	NI					NI	NI NI	None	
1062	Piping	Rain Water Leader	\\"Sweat Wrap\\" Pipe Insulation	Straight	Canvas	B	Y	8				LF	V 0003	None	
1063	Duct	Not Found	(No Information)	(No Information)	(No Information)	NI	NI					NI	NI NI	None	
1064	Mechanical Equipment	Not Found	(No Information)	(No Information)	(No Information)	NI	NI					NI	NI NI	None	
1065	Other	Not Found	(No Information)	(No Information)	(No Information)	NI	NI					NI	NI NI	None	

Note:
Approximately 3 SF of plaster ceiling and 1 Sf of plaster wall in fair condition

Building # : 1 Building Name: Administration Surveyor: Jason Combe Survey Date: 2006-04-19 Reassessment Date: 2013-07-04 Reassessment Surveyor:Lambert Cruz
Location # : 5 Location Name: Electrical/Mechanical Room Floor: Main-South Square Feet: 300 Room #:

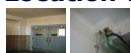

Observation #	System	Component	Material	Item	Covering	Access	Visible	Condition Qty & Action			Units	Sample	Hazard	Friability	
								Good	Fair	Poor					
1066	Floor	NI	Terrazzo	(No Information)	(No Information)	NI	NI					NI	NI NI	None	
1067	Ceiling	NI	Plaster	Surface	Paint	C	Y	100	(7)			%	V 9500	Presumed Asbestos	Non-Friable
1068	Walls	NI	Plaster	Surface	Paint	A	Y	100	(7)			%	V 9500	Presumed Asbestos	Non-Friable
1069	Structure	Not Accessible	(No Information)	(No Information)	(No Information)	NI	NI					NI	NI NI	None	
1070	Piping	Heating Water Return	Fibreglass	Straight	Canvas	C	Y					NI	NI NI	None	
1071	Piping	Heating Water Return	Parging over Fibreglass	Fitting	Canvas	C	Y	4				EA	V 0001	None	
1072	Duct	Supply Air	Not Insulated	(No Information)	(No Information)	NI	NI					NI	NI NI	None	
1073	Mechanical Equipment	Air Handling Unit	Not Insulated	(No Information)	(No Information)	NI	NI					NI	NI NI	None	
1074	Other	Not Found	(No Information)	(No Information)	(No Information)	NI	NI					NI	NI NI	None	

Building # : 1 Building Name: Administration Surveyor: Jason Combe Survey Date: 2006-04-19 Reassessment Date: 2013-07-04 Reassessment Surveyor:Lambert Cruz
Location # : 6 Location Name: Control Room Floor: Main-South Square Feet: 100 Room #:



Observation #	System	Component	Material	Item	Covering	Access	Visible	Condition Qty & Action			Units	Sample	Hazard	Friability	
								Good	Fair	Poor					
1075	Floor	NI	Terrazzo	(No Information)	(No Information)	NI	NI					NI	NI NI	None	
1076	Ceiling	AT-001 - Pinholes and Fissures, Surface White, X-Section Beige	Lay-in ceiling tiles	Surface	N/A	C	Y	100				SF	V 0004	None	
1077	Ceiling	NI	Plaster	Surface	Paint	C	N	100	(7)			%	V 9500	Presumed Asbestos	Non-Friable
1078	Walls	NI	Plaster	Surface	Paint	A	Y	100	(7)			%	V 9500	Presumed Asbestos	Non-Friable
1079	Structure	Not Accessible	(No Information)	(No Information)	(No Information)	NI	NI					NI	NI NI	None	
1080	Piping	Not Found	(No Information)	(No Information)	(No Information)	NI	NI					NI	NI NI	None	
1081	Duct	Supply Air	Not Insulated	(No Information)	(No Information)	NI	NI					NI	NI NI	None	
1082	Mechanical Equipment	Not Found	(No Information)	(No Information)	(No Information)	NI	NI					NI	NI NI	None	
1083	Other	Not Found	(No Information)	(No Information)	(No Information)	NI	NI					NI	NI NI	None	

Building # : 1 Building Name: Administration Surveyor: Jason Combe Survey Date: 2006-04-19 Reassessment Date: 2013-07-04 Reassessment Surveyor:Lambert Cruz
Location # : 7 Location Name: Well Room Floor: Main-South Square Feet: 3600 Room #:

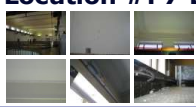

Observation #	System	Component	Material	Item	Covering	Access	Visible	Condition Qty & Action			Units	Sample	Hazard	Friability	
								Good	Fair	Poor					
1084	Floor	NI	Terrazzo	(No Information)	(No Information)	NI	NI					NI	NI NI	None	

Note:
1 sq ft of plaster debris found on top of ceiling tiles

Observation #	System	Component	Material	Item	Covering	Access	Visible	Condition Qty & Action			Units	Sample	Hazard	Friability	
								Good	Fair	Poor					
1085	Ceiling	NI	Plaster	Surface	Paint	C	Y	100	(7)			%	V 9500	Presumed Asbestos	Non-Friable
1086	Walls	NI	Plaster	Surface	Terrazzo	A	Y	99	(7)	1	(7)	%	V 9500	Presumed Asbestos	Non-Friable
1087	Structure	Not Accessible	(No Information)	(No Information)	(No Information)	NI	NI					NI	NI NI	None	
1089	Piping	Rain Water Leader	Parging over Fibreglass	Fitting	Canvas	C	Y	6			1	EA	V 0001	None	
1088	Piping	Rain Water Leader	Fibreglass	Straight	Canvas	C	Y					NI	NI NI	None	
1090	Duct	Not Found	(No Information)	(No Information)	(No Information)	NI	NI					NI	NI NI	None	
1091	Mechanical Equipment	Not Found	(No Information)	(No Information)	(No Information)	NI	NI					NI	NI NI	None	
1092	Other	Not Found	(No Information)	(No Information)	(No Information)	NI	NI					NI	NI NI	None	
2221	Other	Debris	Plaster	Surface	N/A	C	N				1	SF	V 9500	Presumed Asbestos	Non-Friable

Note:
1 sq ft of plaster debris found on top of ceiling tiles

Building #: 1 Building Name: Administration Surveyor: Jason Combe Survey Date: 2006-04-19 Reassessment Date: 2013-07-04 Reassessment Surveyor:Lambert Cruz

Location #: 8 Location Name: Electrical Room Floor: Main-South Square Feet: 432 Room #:



Observation #	System	Component	Material	Item	Covering	Access	Visible	Condition Qty & Action			Units	Sample	Hazard	Friability	
								Good	Fair	Poor					
1093	Floor	NI	Terrazzo	(No Information)	(No Information)	NI	NI					NI	NI NI	None	
1096	Ceiling	NI	Plaster	Surface	Paint	C	N	432	(7)			SF	V 9500	Presumed Asbestos	Non-Friable
1094	Ceiling	NI	Metal	(No Information)	Paint	NI	NI					NI	NI NI	None	
1095	Walls	NI	Plaster	Surface	Paint	A	Y	98	(7)	2	(7)	%	V 9500	Presumed Asbestos	Non-Friable
1097	Structure	Not Accessible	(No Information)	(No Information)	(No Information)	NI	NI					NI	NI NI	None	
1099	Piping	Heating Water Return	Parging over Fibreglass	Fitting	Canvas	C	N	18				EA	V 0001	None	
1098	Piping	Heating Water Return	Fibreglass	Straight	Canvas	C	N					NI	NI NI	None	
1100	Duct	Supply Air	Not Insulated	(No Information)	(No Information)	NI	NI					NI	NI NI	None	
1101	Mechanical Equipment	Not Found	(No Information)	(No Information)	(No Information)	NI	NI					NI	NI NI	None	
1102	Other	Not Found	(No Information)	(No Information)	(No Information)	NI	NI					NI	NI NI	None	
2222	Other	Debris	Plaster	Surface	N/A	B	Y				2	SF	V 9500	Presumed Asbestos	Non-Friable

Note:
Approximately 18 lineal ft of crack found on plaster wall and 2 sq ft of plaster debris found on top of window jamb

Building #: 1 Building Name: Administration Surveyor: Jason Combe Survey Date: 2006-04-19 Reassessment Date: 2013-07-04 Reassessment Surveyor:Lambert Cruz

Location #: 9 Location Name: Chlorine Room Floor: Main-South Square Feet: 1600 Room #:



Observation #	System	Component	Material	Item	Covering	Access	Visible	Condition Qty & Action			Units	Sample	Hazard	Friability	
								Good	Fair	Poor					
1103	Floor	NI	Terrazzo	(No Information)	(No Information)	NI	NI					NI	NI NI	None	
1104	Ceiling	NI	Plaster	Surface	Paint	C	Y	100	(7)			%	V 9500	Presumed Asbestos	Non-Friable
1105	Walls	NI	Plaster	Surface	Terrazzo	A	Y	97	(7)	3	(7)	%	V 9500	Presumed Asbestos	Non-Friable
1106	Structure	Not Accessible	(No Information)	(No Information)	(No Information)	NI	NI					NI	NI NI	None	
1108	Piping	Rain Water Leader	Parging over Fibreglass	Fitting	Canvas	C	Y	3				EA	V 0001	None	
1107	Piping	Rain Water Leader	"Sweat Wrap" Pipe Insulation	Straight	Canvas	C	Y	24				LF	V 0003	None	
1109	Duct	Fresh Air Intake	Fibreglass w/Parging	Surface	Canvas	B	Y	16	(7)			SF	S 0006	Confirmed Asbestos	Friable
1111	Mechanical Equipment	Air Handling Unit	Not Insulated	(No Information)	(No Information)	NI	NI					NI	NI NI	None	
1110	Mechanical Equipment	Fan Unit	Not Insulated	(No Information)	(No Information)	NI	NI					NI	NI NI	None	
1112	Other	Not Found	(No Information)	(No Information)	(No Information)	NI	NI					NI	NI NI	None	

Note:
Approximately 15 lineal ft of crack found on plaster wall

Building #: 1 Building Name: Administration Surveyor: Jason Combe Survey Date: 2006-04-19 Reassessment Date: 2013-07-04 Reassessment Surveyor:Lambert Cruz

Location #: 10 Location Name: Storage/Exit Floor: Main-South Square Feet: 40 Room #:

Observation #	System	Component	Material	Item	Covering	Access	Visible	Condition Qty & Action			Units	Sample	Hazard	Friability
								Good	Fair	Poor				
1113	Floor	NI	Terrazzo	(No Information)	(No Information)	NI	NI				NI	NI NI	None	
1114	Ceiling		Drywall										None	
1115	Walls	NI	Plaster	Surface	Paint	A	Y	100	(7)		%	V 9500	Presumed Asbestos Non-Friable	
1116	Structure	Not Accessible	(No Information)	(No Information)	(No Information)	NI	NI				NI	NI NI	None	
1119	Piping two	Heating Water Return	Fibreglass	Straight	Canvas	C	Y				NI	NI NI	None	
1120	Piping two	Heating Water Return	Parging over Fibreglass	Fitting	Canvas	C	Y	6		1	EA	V 0001	None	
1117	Piping one	Heating Water Supply	Fibreglass	Straight	Canvas	C	Y				NI	NI NI	None	
1118	Piping one	Heating Water Supply	Parging over Fibreglass	Fitting	Canvas	C	Y	14		1	EA	V 0001	None	
1121	Duct	Not Found	(No Information)	(No Information)	(No Information)	NI	NI				NI	NI NI	None	
1122	Mechanical Equipment	Not Found	(No Information)	(No Information)	(No Information)	NI	NI				NI	NI NI	None	
1123	Other	Not Found	(No Information)	(No Information)	(No Information)	NI	NI				NI	NI NI	None	

Building #: 1 Building Name: Administration Surveyor: Jason Combe Survey Date: 2006-04-19 Reassessment Date: 2013-07-04 Reassessment Surveyor:Lambert Cruz

Location #: 11 Location Name: Foyer Floor: Main-South Square Feet: 40 Room #:

Observation #	System	Component	Material	Item	Covering	Access	Visible	Condition Qty & Action			Units	Sample	Hazard	Friability
								Good	Fair	Poor				
1124	Floor	NI	VSF and Mastic Adhesive	Surface	(No Information)	A	Y	40			SF	V 0000	None	
1132	Floor	NI	Concrete(poured)	(No Information)	(No Information)	NI	NI				NI	NI NI	None	
1125	Ceiling	AT-001 - Pinholes and Fissures, Surface White, X-Section Beige	Lay-in ceiling tiles	Surface	N/A	C	Y	40			SF	V 0004	None	
1126	Walls	NI	Masonry	(No Information)	(No Information)	NI	NI				NI	NI NI	None	
1127	Structure	Deck	Concrete(poured)	(No Information)	(No Information)	NI	NI				NI	NI NI	None	
1128	Piping	Not Found	(No Information)	(No Information)	(No Information)	NI	NI				NI	NI NI	None	
1129	Duct	Not Found	(No Information)	(No Information)	(No Information)	NI	NI				NI	NI NI	None	
1130	Mechanical Equipment	Not Found	(No Information)	(No Information)	(No Information)	NI	NI				NI	NI NI	None	
1131	Other	Not Found	(No Information)	(No Information)	(No Information)	NI	NI				NI	NI NI	None	

Building #: 1 Building Name: Administration Surveyor: Jason Combe Survey Date: 2006-04-19 Reassessment Date: 2013-07-04 Reassessment Surveyor:Lambert Cruz

Location #: 12 Location Name: Men's Washroom Floor: Main-South Square Feet: 80 Room #:

Observation #	System	Component	Material	Item	Covering	Access	Visible	Condition Qty & Action			Units	Sample	Hazard	Friability
								Good	Fair	Poor				
1133	Floor	NI	Ceramic Tiles	(No Information)	(No Information)	NI	NI				NI	NI NI	None	
1134	Ceiling	AT-001 - Pinholes and Fissures, Surface White, X-Section Beige	Lay-in ceiling tiles	Surface	N/A	C	Y	80			SF	V 0004	None	
1135	Walls		Drywall										None	
1136	Structure	Deck	Concrete(poured)	(No Information)	(No Information)	NI	NI				NI	NI NI	None	
1137	Piping	Not Found	(No Information)	(No Information)	(No Information)	NI	NI				NI	NI NI	None	
1138	Duct	Supply Air	Not Insulated	(No Information)	(No Information)	NI	NI				NI	NI NI	None	
1139	Mechanical Equipment	Not Found	(No Information)	(No Information)	(No Information)	NI	NI				NI	NI NI	None	
1140	Other	Not Found	(No Information)	(No Information)	(No Information)	NI	NI				NI	NI NI	None	

Building #: 1 Building Name: Administration Surveyor: Jason Combe Survey Date: 2006-04-19 Reassessment Date: 2013-07-04 Reassessment Surveyor:Lambert Cruz

Location #: 13 Location Name: Women's Washroom Floor: Main-South Square Feet: 40 Room #:

Observation #	System	Component	Material	Item	Covering	Access	Visible	Condition Qty & Action			Units	Sample	Hazard	Friability
								Good	Fair	Poor				
1141	Floor	NI	Concrete(poured)	(No Information)	(No Information)	NI	NI				NI	NI NI	None	
1142	Ceiling	AT-001 - Pinholes and Fissures, Surface White, X-Section Beige	Lay-in ceiling tiles	Surface	N/A	C	Y	40			SF	V 0004	None	
1143	Walls	NI	Ceramic Tiles	(No Information)	(No Information)	NI	NI				NI	NI NI	None	
1144	Structure	Deck	Concrete(poured)	(No Information)	(No Information)	NI	NI				NI	NI NI	None	
1145	Piping	Not Found	(No Information)	(No Information)	(No Information)	NI	NI				NI	NI NI	None	
1146	Duct	Supply Air	Not Insulated	(No Information)	(No Information)	NI	NI				NI	NI NI	None	
1147	Mechanical Equipment	Not Found	(No Information)	(No Information)	(No Information)	NI	NI				NI	NI NI	None	
1148	Other	Not Found	(No Information)	(No Information)	(No Information)	NI	NI				NI	NI NI	None	

Building #: 1 Building Name: Administration Surveyor: Jason Combe Survey Date: 2006-04-19 Reassessment Date: 2013-07-04 Reassessment Surveyor:Lambert Cruz

Location #: 14 Location Name: Foyer Floor: Main-South Square Feet: 60 Room #:



Observation #	System	Component	Material	Item	Covering	Access	Visible	Condition Qty & Action			Units	Sample	Hazard	Friability
								Good	Fair	Poor				
1149	Floor	NI	Concrete(poured)	(No Information)		NI	NI				NI	NI NI	None	
1150	Ceiling	AT-001 - Pinholes and Fissures, Surface White, X-Section Beige	Lay-in ceiling tiles	Surface	N/A	C	Y	60			SF	V 0004	None	
1151	Walls	NI	Masonry	(No Information)	(No Information)	NI	NI				NI	NI NI	None	
1152	Walls	NI	Plaster	Surface	Paint	A	Y	50 (7)			%	V 9500	Presumed Asbestos	Non-Friable
1153	Structure	Deck	Concrete(poured)	(No Information)	(No Information)	NI	NI				NI	NI NI	None	
1154	Piping	Not Found	(No Information)	(No Information)	(No Information)	NI	NI				NI	NI NI	None	
1155	Duct	Not Found	(No Information)	(No Information)	(No Information)	NI	NI				NI	NI NI	None	
1156	Mechanical Equipment	Not Found	(No Information)	(No Information)	(No Information)	NI	NI				NI	NI NI	None	
1157	Other	Not Found	(No Information)	(No Information)	(No Information)	NI	NI				NI	NI NI	None	

Building #: 1 Building Name: Administration Surveyor: Jason Combe Survey Date: 2006-04-19 Reassessment Date: 2013-07-04 Reassessment Surveyor:Lambert Cruz

Location #: 15 Location Name: Lunchroom Floor: Main-South Square Feet: 1140 Room #:

Observation #	System	Component	Material	Item	Covering	Access	Visible	Condition Qty & Action			Units	Sample	Hazard	Friability
								Good	Fair	Poor				
1158	Floor	NI	VSF and Mastic Adhesive	Surface	N/A	A	Y				SF	V 0000	None	
1159	Ceiling	AT-001 - Pinholes and Fissures, Surface White, X-Section Beige	Lay-in ceiling tiles		N/A	C	Y	1140			SF	V 0004	None	
1161	Walls	NI	Masonry	(No Information)	(No Information)	NI	NI				NI	NI NI	None	
1160	Walls		Drywall										None	
1162	Structure	Deck	Concrete(poured)	(No Information)	(No Information)	NI	NI				NI	NI NI	None	
1164	Piping	Rain Water Leader	Parging over Fibreglass	Fitting	Canvas	C	N	2			EA	V 0001	None	
1163	Piping	Rain Water Leader	"Sweat Wrap" Pipe Insulation	Straight	Canvas	C	N	8			LF	V 0003	None	
1165	Duct	Supply Air	Not Insulated	(No Information)	(No Information)	NI	NI				NI	NI NI	None	
1166	Mechanical Equipment	Not Found	(No Information)	(No Information)	(No Information)	NI	NI				NI	NI NI	None	
1167	Other	Not Found	(No Information)	(No Information)	(No Information)	NI	NI				NI	NI NI	None	

Building #: 1 Building Name: Administration Surveyor: Jason Combe Survey Date: 2006-04-19 Reassessment Date: 2013-07-04 Reassessment Surveyor:Lambert Cruz

Location #: 16 Location Name: Fan Room Floor: Main-South Square Feet: 800 Room #:

Observation #	System	Component	Material	Item	Covering	Access	Visible	Condition Qty & Action			Units	Sample	Hazard	Friability
								Good	Fair	Poor				
1168	Floor	NI	Concrete(poured)	(No Information)	(No Information)	NI	NI				NI	NI NI	None	
1169	Ceiling	Not Found	(No Information)	(No Information)	(No Information)	NI	NI				NI	NI NI	None	
1170	Walls	NI	Concrete(poured)	(No Information)	(No Information)	NI	NI				NI	NI NI	None	
1171	Walls	NI	Masonry	(No Information)	(No Information)	NI	NI				NI	NI NI	None	
1172	Structure	Deck	Concrete(poured)	(No Information)	(No Information)	NI	NI				NI	NI NI	None	
1177	Piping three	Glycol Supply	Fibreglass	Straight	Canvas	C	Y				NI	NI NI	None	
1178	Piping three	Glycol Supply	Parging over Fibreglass	Fitting	Canvas	C	Y	10			EA	V 0001	None	
1179	Piping four	Glycol Return	Fibreglass	Straight	Canvas	C	Y				NI	NI NI	None	
1180	Piping four	Glycol Return	Parging over Fibreglass	Fitting	Canvas	C	Y	17			EA	V 0001	None	
1175	Piping two	Heating Water Return	Fibreglass	Straight	Canvas	C	Y				NI	NI NI	None	
1176	Piping two	Heating Water Return	Parging over Fibreglass	Fitting	Canvas	C	Y	49			EA	V 0001	None	
1173	Piping one	Heating Water Supply	Fibreglass	Straight	Canvas	C	Y				NI	NI NI	None	
1174	Piping one	Heating Water Supply	Parging over Fibreglass	Fitting	Canvas	C	Y	118			EA	V 0001	None	
1181	Duct	Supply Air	Not Insulated	(No Information)	(No Information)	NI	NI				NI	NI NI	None	
1182	Mechanical Equipment	Exchanger	Fibreglass	Surface	Canvas	A	Y				NI	NI NI	None	
1183	Mechanical Equipment	Exchanger	Fibreglass w/Parging	Surface	Canvas	A	Y	32 (5)			SF	S 0005	Confirmed Asbestos	Friable
1184	Other	Not Found	(No Information)	(No Information)	(No Information)	NI	NI				NI	NI NI	None	

Building #: 1 Building Name: Administration Surveyor: Jason Combe Survey Date: 2006-04-19 Reassessment Date: 2013-07-04 Reassessment Surveyor:Lambert Cruz

Location #: 17 Location Name: Hallway Floor: Main-North Square Feet: 400 Room #:

Observation #	System	Component	Material	Item	Covering	Access	Visible	Condition Qty & Action			Units	Sample	Hazard	Friability
								Good	Fair	Poor				
1185	Floor	NI	VSF and Mastic Adhesive	Surface	N/A	A	Y	400			SF	V 0000	None	
1186	Ceiling	AT-001 - Pinholes and Fissures, Surface White, X-Section Beige	Lay-in ceiling tiles	Surface	N/A	C	Y	400			SF	V 0004	None	
1187	Walls	NI	Masonry	(No Information)	(No Information)	NI	NI				NI	NI NI	None	
1188	Structure	Deck	Concrete(poured)	(No Information)	(No Information)	NI	NI				NI	NI NI	None	
1189	Piping	Not Found	(No Information)	(No Information)	(No Information)	NI	NI				NI	NI NI	None	
1191	Duct	Return Air	Fibreglass	(No Information)	Foil Face	NI	NI				NI	NI NI	None	
1190	Duct	Supply Air	Fibreglass	(No Information)	Foil Face	NI	NI				NI	NI NI	None	

Observation #	System	Component	Material	Item	Covering	Access	Visible	Condition Qty & Action			Units	Sample	Hazard	Friability
								Good	Fair	Poor				
1192	Mechanical Equipment	Not Found	(No Information)	(No Information)	(No Information)	NI	NI				NI	NI NI	None	
1193	Other	Not Found	(No Information)	(No Information)	(No Information)	NI	NI				NI	NI NI	None	

Building #: 1 Building Name: Administration Surveyor: Jason Combe Survey Date: 2006-04-19 Reassessment Date: 2013-07-04 Reassessment Surveyor:Lambert Cruz

Location #: 18 Location Name: Men's Locker Room Floor: Main-North Square Feet: 1500 Room #:

Observation #	System	Component	Material	Item	Covering	Access	Visible	Condition Qty & Action			Units	Sample	Hazard	Friability
								Good	Fair	Poor				
1194	Floor	NI	Ceramic Tiles	(No Information)	(No Information)	NI	NI				NI	NI NI	None	
1195	Ceiling	AT-001 - Pinholes and Fissures, Surface White, X-Section Beige	Lay-in ceiling tiles	Surface	N/A	C	Y	1500			SF	V 0004	None	
1196	Walls	NI	Ceramic Tiles	(No Information)	(No Information)	NI	NI				NI	NI NI	None	
1197	Structure	Deck	Concrete(poured)	(No Information)	(No Information)	NI	NI						None	
1198	Piping	Heating Water Return	Fibreglass	Straight	Canvas	C	N				NI	NI NI	None	
1199	Piping	Heating Water Return	Parging over Fibreglass	Fitting	Canvas	C	N	4			EA	V 0001	None	
1200	Duct	Supply Air	Not Insulated	(No Information)	(No Information)	NI	NI				NI	NI NI	None	
2199	Duct	All	Adhesive/mastic	Joint	(No Information)	C	N	100 (7)			%	S 0009	Confirmed Asbestos	Non-Friable
1201	Mechanical Equipment	Not Found	(No Information)	(No Information)	(No Information)	NI	NI				NI	NI NI	None	
1202	Other	Not Found	(No Information)	(No Information)	(No Information)	NI	NI				NI	NI NI	None	

Note:
Mastic sealant on seams of galvanized ductwork contains Chrysotile Asbestos, Lab report b80899 Sample No. 0003 Project 68112 reflected as Sample 0009 in HMIS

Building #: 1 Building Name: Administration Surveyor: Jason Combe Survey Date: 2006-04-19 Reassessment Date: 2013-07-04 Reassessment Surveyor:Lambert Cruz

Location #: 19 Location Name: Soils Floor: Main-North Square Feet: 160 Room #:

Observation #	System	Component	Material	Item	Covering	Access	Visible	Condition Qty & Action			Units	Sample	Hazard	Friability
								Good	Fair	Poor				
1203	Floor	NI	Concrete(poured)	(No Information)	(No Information)	NI	NI				NI	NI NI	None	
1204	Ceiling	AT-001 - Pinholes and Fissures, Surface White, X-Section Beige	Lay-in ceiling tiles	Surface	N/A	C	Y	160			SF	V 0004	None	
2201	Ceiling	AT-001 - Pinholes and Fissures, Surface White, X-Section Beige	Lay-in ceiling tiles	Surface	N/A	C	Y	160			SF	S 0008	None	
1205	Walls	NI	Masonry	(No Information)	(No Information)	NI	NI				NI	NI NI	None	
1206	Structure	Deck	Concrete(poured)	(No Information)	(No Information)	NI	NI				NI	NI NI	None	
1207	Piping	Not Found	(No Information)	(No Information)	(No Information)	NI	NI				NI	NI NI	None	
1208	Duct	Not Found	(No Information)	(No Information)	(No Information)	NI	NI				NI	NI NI	None	
1209	Mechanical Equipment	Not Found	(No Information)	(No Information)	(No Information)	NI	NI				NI	NI NI	None	
1210	Other	Not Found	(No Information)	(No Information)	(No Information)	NI	NI				NI	NI NI	None	

Note:
Additional sample of AT, lab report b80899, Sample No. 0002 ND. Project 68112 reflected as Sample 0008 in HMIS

Building #: 1 Building Name: Administration Surveyor: Jason Combe Survey Date: 2006-04-19 Reassessment Date: 2013-07-04 Reassessment Surveyor:Lambert Cruz

Location #: 20 Location Name: Lab Service Room Floor: Main-North Square Feet: Room #:

Observation #	System	Component	Material	Item	Covering	Access	Visible	Condition Qty & Action			Units	Sample	Hazard	Friability
								Good	Fair	Poor				
1211	Floor	NI	Concrete(poured)	(No Information)	(No Information)	NI	NI				NI	NI NI	None	
1212	Ceiling	Not Found	(No Information)	(No Information)	(No Information)	NI	NI				NI	NI NI	None	
2198	Walls	M	Plaster	(No Information)	(No Information)	NI	NI				%	S 0007	[None]	Non-Friable
1213	Walls	NI	Masonry	(No Information)	(No Information)	NI	NI				NI	NI NI	None	
1214	Structure	Deck	Concrete(poured)	(No Information)	(No Information)	NI	NI				NI	NI NI	None	
1215	Piping	Not Found	(No Information)	(No Information)	(No Information)	NI	NI				NI	NI NI	None	
1216	Duct	Supply Air	Not Insulated	(No Information)	(No Information)	NI	NI				NI	NI NI	None	
1217	Duct	Return Air	Not Insulated	(No Information)	(No Information)	NI	NI				NI	NI NI	None	
1218	Mechanical Equipment	Not Found	(No Information)	(No Information)	(No Information)	NI	NI				NI	NI NI	None	
1219	Other	Not Found	(No Information)	(No Information)	(No Information)	NI	NI				NI	NI NI	None	

Note:
Plaster sampled on lab wall report b80899 Sample No. 0001 Project 68112 reflected as Sample 0007 in HMIS

Building #: 1 Building Name: Administration Surveyor: Jason Combe Survey Date: 2006-04-19 Reassessment Date: 2013-07-04 Reassessment Surveyor:Lambert Cruz

Location #: 21 Location Name: Surge Well Room Floor: Main-North Square Feet: 600 Room #:

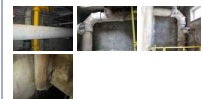

Observation #	System	Component	Material	Item	Covering	Access	Visible	Condition Qty & Action			Units	Sample	Hazard	Friability
								Good	Fair	Poor				
1220	Floor	NI	Concrete(poured)	(No Information)	(No Information)	NI	NI				NI	NI NI	None	
1221	Ceiling	Not Found	(No Information)	(No Information)	(No Information)	NI	NI				NI	NI NI	None	
1222	Walls	NI	Concrete(poured)	(No Information)	(No Information)	NI	NI				NI	NI NI	None	
1223	Structure	Deck	Concrete(poured)	(No Information)	(No Information)	NI	NI				NI	NI NI	None	
1224	Piping	Sanitary Drain	Transite	System	N/A	C	NI	17	(7)		LF	V 9000	Confirmed Asbestos	Non-Friable
1225	Duct	Not Found	(No Information)	(No Information)	(No Information)	NI	NI				NI	NI NI	None	
1226	Mechanical Equipment	Not Found	(No Information)	(No Information)	(No Information)	NI	NI				NI	NI NI	None	
1227	Other	Not Found	(No Information)	(No Information)	(No Information)	NI	NI				NI	NI NI	None	

Building #: 1 Building Name: Administration Surveyor: Jason Combe Survey Date: 2006-04-19 Reassessment Date: 2013-07-04 Reassessment Surveyor:Lambert Cruz

Location #: 22 Location Name: Vent Equipment Room Floor: Main-North Square Feet: 300 Room #:

Observation #	System	Component	Material	Item	Covering	Access	Visible	Condition Qty & Action			Units	Sample	Hazard	Friability
								Good	Fair	Poor				
1228	Floor	NI	VSF and Mastic Adhesive	Surface	N/A	A	Y	300			SF	V 0000	None	
1229	Ceiling	AT-001 - Pinholes and Fissures, Surface White, X-Section Beige	Lay-in ceiling tiles	Surface	N/A	C	Y	300			SF	V 0004	None	
1230	Walls		Drywall										None	
1231	Walls	NI	Masonry	(No Information)	(No Information)	NI	NI				NI	NI NI	None	
1232	Structure	Deck	Concrete(poured)	(No Information)	(No Information)	NI	NI				NI	NI NI	None	
1233	Piping	Not Found	(No Information)	(No Information)	(No Information)	NI	NI				NI	NI NI	None	
1234	Duct	Not Found	(No Information)	(No Information)	(No Information)	NI	NI				NI	NI NI	None	
1235	Mechanical Equipment	Not Found	(No Information)	(No Information)	(No Information)	NI	NI				NI	NI NI	None	
1236	Other	Not Found	(No Information)	(No Information)	(No Information)	NI	NI				NI	NI NI	None	

Building #: 1 Building Name: Administration Surveyor: Jason Combe Survey Date: 2006-04-19 Reassessment Date: 2013-07-04 Reassessment Surveyor:Lambert Cruz

Location #: 23 Location Name: Water Quality Laboratory Floor: Main-North Square Feet: 800 Room #:

Observation #	System	Component	Material	Item	Covering	Access	Visible	Condition Qty & Action			Units	Sample	Hazard	Friability
								Good	Fair	Poor				
1237	Floor	NI	VSF and Mastic Adhesive	Surface	N/A	A	Y	800			SF	V 0000	None	
1238	Ceiling	AT-001 - Pinholes and Fissures, Surface White, X-Section Beige	Lay-in ceiling tiles	Surface	N/A	C	Y	800			SF	V 0004	None	
1239	Walls		Drywall										None	
1240	Walls	NI	Ceramic Tiles	(No Information)	(No Information)	NI	NI				NI	NI NI	None	
1241	Structure	Deck	Concrete(poured)	(No Information)	(No Information)	NI	NI				NI	NI NI	None	
1243	Piping	Rain Water Leader	Parging over Fibreglass	Fitting	Canvas	C	N	4			EA	V 0001	None	
1242	Piping	Rain Water Leader	Fibreglass	Straight	Canvas	C	N				NI	NI NI	None	
1244	Duct	Supply Air	Fibreglass	(No Information)	Foil Face	NI	NI				NI	NI NI	None	
1245	Duct	Return Air	Fibreglass	(No Information)	Foil Face	NI	NI				NI	NI NI	None	
1246	Mechanical Equipment	Not Found	(No Information)	(No Information)	(No Information)	NI	NI				NI	NI NI	None	
1247	Other	Not Found	(No Information)	(No Information)	(No Information)	NI	NI				NI	NI NI	None	

Building #: 1 Building Name: Administration Surveyor: Jason Combe Survey Date: 2006-04-19 Reassessment Date: 2013-07-04 Reassessment Surveyor:Lambert Cruz

Location #: 24 Location Name: Metal Analysis Room Floor: Main-North Square Feet: 250 Room #:

Observation #	System	Component	Material	Item	Covering	Access	Visible	Condition Qty & Action			Units	Sample	Hazard	Friability
								Good	Fair	Poor				
1249	Floor	NI	VSF and Mastic Adhesive	Surface	N/A	A	Y	250			SF	V 0000	None	
1248	Ceiling	AT-001 - Pinholes and Fissures, Surface White, X-Section Beige	Lay-in ceiling tiles	Surface	N/A	C	Y	250			SF	V 0004	None	
1251	Walls	NI	Ceramic Tiles	(No Information)	(No Information)	NI	NI				NI	NI NI	None	
1250	Walls		Drywall										None	
1252	Structure	Deck	Concrete(poured)	(No Information)	(No Information)	NI	NI				NI	NI NI	None	
1259	Piping	Not Found	(No Information)	(No Information)	(No Information)	NI	NI				NI	NI NI	None	
1255	Duct	Supply Air	Fibreglass	(No Information)	Foil Face	NI	NI				NI	NI NI	None	
1256	Duct	Return Air	Fibreglass	(No Information)	Foil Face	NI	NI				NI	NI NI	None	
1257	Mechanical Equipment	Not Found	(No Information)	(No Information)	(No Information)	NI	NI				NI	NI NI	None	
1258	Other	Not Found	(No Information)	(No Information)	(No Information)	NI	NI				NI	NI NI	None	

Building #: 1 Building Name: Administration Surveyor: Jason Combe Survey Date: 2006-04-19 Reassessment Date: 2013-07-04 Reassessment Surveyor:Lambert Cruz

Location #: 25 Location Name: Storage Room Floor: Main-North Square Feet: 220 Room #:

Observation #	System	Component	Material	Item	Covering	Access	Visible	Condition Qty & Action			Units	Sample	Hazard	Friability
								Good	Fair	Poor				
1261	Floor	NI	VSF and Mastic Adhesive	Surface	N/A	A	Y	220			SF	V 0000	None	
1260	Ceiling	AT-001 - Pinholes and Fissures, Surface White, X-Section Beige	Lay-in ceiling tiles	Surface	N/A	C	Y	220			SF	V 0004	None	
1263	Walls	NI	Ceramic Tiles	(No Information)	(No Information)	NI	NI				NI	NI NI	None	
1262	Walls		Drywall										None	
1264	Structure	Deck	Concrete(poured)	(No Information)	(No Information)	NI	NI				NI	NI NI	None	
1265	Piping	Not Found	(No Information)	(No Information)	(No Information)	NI	NI				NI	NI NI	None	
1266	Duct	Supply Air	Fibreglass	(No Information)	Foil Face	NI	NI				NI	NI NI	None	
1267	Duct	Return Air	Fibreglass	(No Information)	Foil Face	NI	NI				NI	NI NI	None	
1268	Mechanical Equipment	Not Found	(No Information)	(No Information)	(No Information)	NI	NI				NI	NI NI	None	
1269	Other	Not Found	(No Information)	(No Information)	(No Information)	NI	NI				NI	NI NI	None	

Building #: 1 Building Name: Administration Surveyor: Jason Combe Survey Date: 2006-04-19 Reassessment Date: 2013-07-04 Reassessment Surveyor:Lambert Cruz

Location #: 26 Location Name: Balance Room Floor: Main-North Square Feet: 300 Room #:

Observation #	System	Component	Material	Item	Covering	Access	Visible	Condition Qty & Action			Units	Sample	Hazard	Friability
								Good	Fair	Poor				
1271	Floor	NI	VSF and Mastic Adhesive	Surface	N/A	A	Y	300			SF	V 0000	None	
1270	Ceiling	AT-001 - Pinholes and Fissures, Surface White, X-Section Beige	Lay-in ceiling tiles	Surface	N/A	C	Y	300			SF	V 0004	None	
1273	Walls	NI	Ceramic Tiles	(No Information)	(No Information)	NI	NI				NI	NI NI	None	
1272	Walls		Drywall										None	
1274	Structure	Deck	Concrete(poured)	(No Information)	(No Information)	NI	NI				NI	NI NI	None	
1275	Piping	Not Found	(No Information)	(No Information)	(No Information)	NI	NI				NI	NI NI	None	
1276	Duct	Supply Air	Fibreglass	(No Information)	Foil Face	NI	NI				NI	NI NI	None	
1277	Duct	Return Air	Fibreglass	(No Information)	Foil Face	NI	NI				NI	NI NI	None	
1278	Mechanical Equipment	Not Found	(No Information)	(No Information)	(No Information)	NI	NI				NI	NI NI	None	
1279	Other	Not Found	(No Information)	(No Information)	(No Information)	NI	NI				NI	NI NI	None	

Building #: 1 Building Name: Administration Surveyor: Jason Combe Survey Date: 2006-04-19 Reassessment Date: 2013-07-04 Reassessment Surveyor:Lambert Cruz

Location #: 27 Location Name: Gas Chromatography Floor: Main-North Square Feet: 220 Room #:

Observation #	System	Component	Material	Item	Covering	Access	Visible	Condition Qty & Action			Units	Sample	Hazard	Friability
								Good	Fair	Poor				
1281	Floor	NI	VSF and Mastic Adhesive	Surface	N/A	A	Y	220			SF	V 0000	None	
1280	Ceiling	AT-001 - Pinholes and Fissures, Surface White, X-Section Beige	Lay-in ceiling tiles	Surface	N/A	C	Y	220			SF	V 0004	None	
1283	Walls	NI	Ceramic Tiles	(No Information)	(No Information)	NI	NI				NI	NI NI	None	
1282	Walls		Drywall										None	
1284	Structure	Deck	Concrete(poured)	(No Information)	(No Information)	NI	NI				NI	NI NI	None	
1285	Piping	Not Found	(No Information)	(No Information)	(No Information)	NI	NI				NI	NI NI	None	
1286	Duct	Supply Air	Fibreglass	(No Information)	Foil Face	NI	NI				NI	NI NI	None	
1287	Duct	Return Air	Fibreglass	(No Information)	Foil Face	NI	NI				NI	NI NI	None	
1288	Mechanical Equipment	Not Found	(No Information)	(No Information)	(No Information)	NI	NI				NI	NI NI	None	
1289	Other	Not Found	(No Information)	(No Information)	(No Information)	NI	NI				NI	NI NI	None	

Building #: 1 Building Name: Administration Surveyor: Jason Combe Survey Date: 2006-04-19 Reassessment Date: 2013-07-04 Reassessment Surveyor:Lambert Cruz

Location #: 28 Location Name: Wastewater Laboratory Floor: Main-North Square Feet: 2100 Room #:

Observation #	System	Component	Material	Item	Covering	Access	Visible	Condition Qty & Action			Units	Sample	Hazard	Friability
								Good	Fair	Poor				
1290	Floor	NI	VSF and Mastic Adhesive	Surface	N/A	A	Y	2100			SF	V 0000	None	
1291	Ceiling	AT-001 - Pinholes and Fissures, Surface White, X-Section Beige	Lay-in ceiling tiles	Surface	N/A	C	Y	2100			SF	V 0004	None	
1292	Walls		Drywall										None	
1293	Walls	NI	Ceramic Tiles	(No Information)	(No Information)	NI	NI				NI	NI NI	None	
1294	Structure	Deck	Concrete(poured)	(No Information)	(No Information)	NI	NI				NI	NI NI	None	
1296	Piping	Rain Water Leader	Parging over Fibreglass	Fitting	Canvas	C	N	4			EA	V 0001	None	
1295	Piping	Rain Water Leader	Fibreglass	Straight	Canvas	C	N				NI	NI NI	None	
1297	Duct	Supply Air	Fibreglass	(No Information)	Foil Face	NI	NI						None	
1298	Duct	Return Air	Fibreglass	(No Information)	Foil Face	NI	NI				NI	NI NI	None	
1299	Mechanical Equipment	Not Found	(No Information)	(No Information)	(No Information)	NI	NI				NI	NI NI	None	
1300	Other	Not Found	(No Information)	(No Information)	(No Information)	NI	NI				NI	NI NI	None	

Building #: 1 Building Name: Administration Surveyor: Jason Combe Survey Date: 2006-04-19 Reassessment Date: 2013-07-04 Reassessment Surveyor:Lambert Cruz

Location #: 29 Location Name: Carbon Analysis Floor: Main-North Square Feet: 220 Room #:

Observation #	System	Component	Material	Item	Covering	Access	Visible	Condition Qty & Action			Units	Sample	Hazard	Friability
								Good	Fair	Poor				
1302	Floor	NI	VSF and Mastic Adhesive	Surface	N/A	A	Y	400			SF	V 0000	None	
1301	Ceiling	AT-001 - Pinholes and Fissures, Surface White, X-Section Beige	Lay-in ceiling tiles	Surface	N/A	C	Y	400			SF	V 0004	None	
1304	Walls	NI	Ceramic Tiles	(No Information)	(No Information)	NI	NI				NI	NI NI	None	
1303	Walls		Drywall										None	
1305	Structure	Deck	Concrete(poured)	(No Information)	(No Information)	NI	NI				NI	NI NI	None	
1306	Piping	Not Found	(No Information)	(No Information)	(No Information)	NI	NI				NI	NI NI	None	
1307	Duct	Supply Air	Fibreglass	(No Information)	Foil Face	NI	NI				NI	NI NI	None	
1308	Duct	Return Air	Fibreglass	(No Information)	Foil Face	NI	NI				NI	NI NI	None	
1309	Mechanical Equipment	Not Found	(No Information)	(No Information)	(No Information)	NI	NI				NI	NI NI	None	
1310	Other	Not Found	(No Information)	(No Information)	(No Information)	NI	NI				NI	NI NI	None	

Building #: 1 Building Name: Administration Surveyor: Jason Combe Survey Date: 2006-04-19 Reassessment Date: 2013-07-04 Reassessment Surveyor:Lambert Cruz

Location #: 30 Location Name: Nutrient Analysis Room Floor: Main-North Square Feet: 400 Room #:

Observation #	System	Component	Material	Item	Covering	Access	Visible	Condition Qty & Action			Units	Sample	Hazard	Friability
								Good	Fair	Poor				
1312	Floor	NI	VSF and Mastic Adhesive	Surface	N/A	A	Y	220			SF	V 0000	None	
1311	Ceiling	AT-001 - Pinholes and Fissures, Surface White, X-Section Beige	Lay-in ceiling tiles	Surface	N/A	C	Y	220			SF	V 0004	None	
1314	Walls	NI	Ceramic Tiles	(No Information)	(No Information)	NI	NI				NI	NI NI	None	
1313	Walls		Drywall										None	
1315	Structure	Deck	Concrete(poured)	(No Information)	(No Information)	NI	NI				NI	NI NI	None	
1316	Piping	Not Found	(No Information)	(No Information)	(No Information)	NI	NI				NI	NI NI	None	
1317	Duct	Supply Air	Fibreglass	(No Information)	Foil Face	NI	NI				NI	NI NI	None	
1318	Duct	Return Air	Fibreglass	(No Information)	Foil Face	NI	NI				NI	NI NI	None	
1319	Mechanical Equipment	Not Found	(No Information)	(No Information)	(No Information)	NI	NI				NI	NI NI	None	
1320	Other	Not Found	(No Information)	(No Information)	(No Information)	NI	NI				NI	NI NI	None	

Building #: 1 Building Name: Administration Surveyor: Jason Combe Survey Date: 2006-04-19 Reassessment Date: 2013-07-04 Reassessment Surveyor:Lambert Cruz

Location #: 31 Location Name: Hallway Floor: Main-North Square Feet: 350 Room #:

Observation #	System	Component	Material	Item	Covering	Access	Visible	Condition Qty & Action			Units	Sample	Hazard	Friability
								Good	Fair	Poor				
1322	Floor	NI	VSF and Mastic Adhesive	Surface	N/A	A	Y	350			SF	V 0000	None	
1321	Ceiling	AT-001 - Pinholes and Fissures, Surface White, X-Section Beige	Lay-in ceiling tiles	Surface	N/A	C	Y	350			SF	V 0004	None	
1323	Walls		Drywall										None	
1325	Structure	Deck	Concrete(poured)	(No Information)	(No Information)	NI	NI				NI	NI NI	None	
1326	Piping	Not Found	(No Information)	(No Information)	(No Information)	NI	NI				NI	NI NI	None	
1328	Duct	Return Air	Fibreglass	(No Information)	Foil Face	NI	NI				NI	NI NI	None	
1327	Duct	Supply Air	Fibreglass	(No Information)	Foil Face	NI	NI				NI	NI NI	None	
1329	Mechanical Equipment	Not Found	(No Information)	(No Information)	(No Information)	NI	NI				NI	NI NI	None	
1330	Other	Not Found	(No Information)	(No Information)	(No Information)	NI	NI				NI	NI NI	None	

Building #: 1 Building Name: Administration Surveyor: Jason Combe Survey Date: 2006-04-19 Reassessment Date: 2013-07-04 Reassessment Surveyor:Lambert Cruz

Location #: 32 Location Name: Gallery 2 Floor: Basement Square Feet: 750 Room #:

Observation #	System	Component	Material	Item	Covering	Access	Visible	Condition Qty & Action			Units	Sample	Hazard	Friability
								Good	Fair	Poor				
1331	Floor	NI	Concrete(poured)	(No Information)	(No Information)	NI	NI				NI	NI NI	None	
1332	Ceiling	Not Found	(No Information)	(No Information)	(No Information)	NI	NI				NI	NI NI	None	
1333	Walls	NI	Concrete(poured)	(No Information)	(No Information)	NI	NI				NI	NI NI	None	
1334	Structure	Deck	Concrete(poured)	(No Information)	(No Information)	NI	NI				NI	NI NI	None	
1337	Piping two	Heating Water Return	Fibreglass	Straight	Canvas	C	Y				NI	NI NI	None	
1338	Piping two	Heating Water Return	Parging over Fibreglass	Straight	Canvas	C	Y	6			EA	V 0001	None	
1335	Piping one	Heating Water Supply	Fibreglass	Straight	Canvas	C	Y				NI	NI NI	None	
1336	Piping one	Heating Water Supply	Parging over Fibreglass	Fitting	Canvas	C	Y	6			EA	V 0001	None	
1339	Duct	Not Found	(No Information)	(No Information)	(No Information)	NI	NI				NI	NI NI	None	
1340	Mechanical Equipment	Not Found	(No Information)	(No Information)	(No Information)	NI	NI				NI	NI NI	None	
1341	Other	Not Found	(No Information)	(No Information)	(No Information)	NI	NI				NI	NI NI	None	

Building #: 1 Building Name: Administration Surveyor: Jason Combe Survey Date: 2006-04-19 Reassessment Date: 2013-07-04 Reassessment Surveyor:Lambert Cruz

Location #: 33 Location Name: South Basement Floor: Basement Square Feet: 5000 Room #:

Observation #	System	Component	Material	Item	Covering	Access	Visible	Condition Qty & Action			Units	Sample	Hazard	Friability
								Good	Fair	Poor				
1342	Floor	NI	Concrete(poured)	(No Information)	(No Information)	NI	NI				NI	NI NI	None	
1343	Ceiling	Not Found	(No Information)	(No Information)	(No Information)	NI	NI				NI	NI NI	None	
1344	Walls	NI	Concrete(poured)	(No Information)	(No Information)	NI	NI				NI	NI NI	None	
1345	Structure	Deck	Concrete(poured)	(No Information)	(No Information)	NI	NI				NI	NI NI	None	
1348	Piping two	Heating Water Return	Fibreglass	Straight	Canvas	C	Y				NI	NI NI	None	
1349	Piping two	Heating Water Return	Parging over Fibreglass	Straight	Canvas	C	Y	32			EA	V 0001	None	
1346	Piping one	Heating Water Supply	Fibreglass	Straight	Canvas	C	Y				NI	NI NI	None	
1347	Piping one	Heating Water Supply	Parging over Fibreglass	Fitting	Canvas	C	Y	6			EA	V 0001	None	
1350	Duct	Not Found	(No Information)	(No Information)	(No Information)	NI	NI				NI	NI NI	None	
1351	Mechanical Equipment	Not Found	(No Information)	(No Information)	(No Information)	NI	NI				NI	NI NI	None	
1352	Other	Not Found	(No Information)	(No Information)	(No Information)	NI	NI				NI	NI NI	None	

Building #: 1 Building Name: Administration Surveyor: Jason Combe Survey Date: 2006-04-19 Reassessment Date: 2013-07-04 Reassessment Surveyor:Lambert Cruz

Location #: 34 Location Name: Central Basement Floor: Basement Square Feet: 10000 Room #:



Observation #	System	Component	Material	Item	Covering	Access	Visible	Condition Qty & Action			Units	Sample	Hazard	Friability
								Good	Fair	Poor				
1353	Floor	NI	Concrete(poured)	(No Information)	(No Information)	NI	NI				NI	NI NI	None	
1354	Ceiling	Not Found	(No Information)	(No Information)	(No Information)	NI	NI				NI	NI NI	None	
1355	Walls	NI	Concrete(poured)	(No Information)	(No Information)	NI	NI				NI	NI NI	None	
1356	Structure	Deck	Concrete(poured)	(No Information)	(No Information)	NI	NI				NI	NI NI	None	
1360	Piping two	Heating Water Return	Parging over Fibreglass	Straight	Canvas	C	Y	40			EA	V 0001	None	
1365	Piping three	Sanitary Drain	Transite	System	N/A	B	Y	40 (7)			LF	V 9000	Confirmed Asbestos Non-Friable	
1366	Piping four	Domestic Water (Hot & Cold)	Fibreglass	Straight	Canvas	C	Y				NI	NI NI	None	
1367	Piping four	Domestic Water (Hot & Cold)	Parging over Fibreglass	Fitting	Canvas	C	Y	3			EA	V 0001	None	
1358	Piping one	Heating Water Supply	Parging over Fibreglass	Fitting	Canvas	C	Y	145		1	EA	S 0001	None	
1357	Piping one	Heating Water Supply	Fibreglass	Straight	Canvas	C	Y				NI	NI NI	None	
1359	Piping two	Heating Water Return	Fibreglass	Straight	Canvas	C	Y				NI	NI NI	None	
1361	Duct	Not Found	(No Information)	(No Information)	(No Information)	NI	NI				NI	NI NI	None	
1362	Mechanical Equipment	Air Handling Unit	Not Insulated	(No Information)	(No Information)	NI	NI				NI	NI NI	[None]	
1364	Mechanical Equipment	Fan Unit	Not Insulated	(No Information)	(No Information)	NI	NI				NI	NI NI	None	
1363	Other	Not Found	(No Information)	(No Information)	(No Information)	NI	NI				NI	NI NI	None	

Building #: 1 Building Name: Administration Surveyor: Jason Combe Survey Date: 2006-04-19 Reassessment Date: 2013-07-04 Reassessment Surveyor:Lambert Cruz

Location #: 35 Location Name: Under Fan Room Floor: Basement Square Feet: 1000 Room #:

Observation #	System	Component	Material	Item	Covering	Access	Visible	Condition Qty & Action			Units	Sample	Hazard	Friability
								Good	Fair	Poor				
1368	Floor	NI	Concrete(poured)	(No Information)	(No Information)	NI	NI				NI	NI NI	None	
1369	Ceiling	Not Found	(No Information)	(No Information)	(No Information)	NI	NI				NI	NI NI	None	
1370	Walls	NI	Concrete(poured)	(No Information)	(No Information)	NI	NI				NI	NI NI	None	
1371	Structure	Deck	Concrete(poured)	(No Information)	(No Information)	NI	NI				NI	NI NI	None	
1374	Piping two	Heating Water Return	Fibreglass	Straight	Canvas	C	Y				NI	NI NI	None	
1375	Piping two	Heating Water Return	Parging over Fibreglass	Straight	Canvas	C	Y	79			EA	V 0001	None	
1372	Piping one	Heating Water Supply	Fibreglass	Straight	Canvas	C	Y				NI	NI NI	None	
1373	Piping one	Heating Water Supply	Parging over Fibreglass	Fitting	Canvas	C	Y	34			EA	V 0001	None	
1376	Duct	Not Found	(No Information)	(No Information)	(No Information)	NI	NI				NI	NI NI	None	
1377	Mechanical Equipment	Exchanger	Not Insulated	(No Information)	(No Information)	NI	NI				NI	NI NI	[None]	
1378	Other	Not Found	(No Information)	(No Information)	(No Information)	NI	NI				NI	NI NI	None	

Building #: 1 Building Name: Administration Surveyor: Jason Combe Survey Date: 2006-04-19 Reassessment Date: 2013-07-04 Reassessment Surveyor:Lambert Cruz

Location #: 36 Location Name: Old Sewage Pit/Tank Floor: Basement Square Feet: 2000 Room #:

Observation #	System	Component	Material	Item	Covering	Access	Visible	Condition Qty & Action			Units	Sample	Hazard	Friability
								Good	Fair	Poor				
2200	Floor	NI	Dirt	(No Information)	(No Information)	NI	NI				%	V 0000	None	
1379	Floor	NI	Concrete(poured)	(No Information)	(No Information)	NI	NI				NI	NI NI	None	

Note:

Parging debris on dirt. Lab report b80899, Sample No 0004. Project 68112 reflected as Sample 0010 in HMIS

Observation #	System	Component	Material	Item	Covering	Access	Visible	Condition Qty & Action			Units	Sample	Hazard	Friability
								Good	Fair	Poor				
2202	Floor	Debris	Abated Material	(No Information)	N/A	B	Y				SF	S 0010	[None]	
1380	Ceiling	Not Found	(No Information)	(No Information)	(No Information)	NI	NI				NI	NI NI	None	
1381	Walls	NI	Concrete(poured)	(No Information)	(No Information)	NI	NI				NI	NI NI	None	
1382	Structure	Deck	Concrete(poured)	(No Information)	(No Information)	NI	NI				NI	NI NI	None	
1385	Piping	Not Found	(No Information)	(No Information)	(No Information)	NI	NI				NI	NI NI	None	
1383	Duct	Not Found	(No Information)	(No Information)	(No Information)	NI	NI				NI	NI NI	None	
1386	Mechanical Equipment	Not Found	(No Information)	(No Information)	(No Information)	NI	NI				NI	NI NI	None	
1384	Other	Not Found	(No Information)	(No Information)	(No Information)	NI	NI				NI	NI NI	None	

Note:
Parging debris on dirt. Lab report b80899, Sample No 0004. Project 68112 reflected as Sample 0010 in HMIS

Building #: 1 Building Name: Administration Surveyor: Jason Combe Survey Date: 2006-04-19 Reassessment Date: 2013-07-04 Reassessment Surveyor:Lambert Cruz

Location #: 37 Location Name: North Basement/Laundry Floor: Basement Square Feet: 10000 Room #:



Observation #	System	Component	Material	Item	Covering	Access	Visible	Condition Qty & Action			Units	Sample	Hazard	Friability
								Good	Fair	Poor				
1387	Floor	NI	Concrete(poured)	(No Information)	(No Information)	NI	NI				NI	NI NI	None	
1388	Ceiling	Not Found	(No Information)	(No Information)	(No Information)	NI	NI				NI	NI NI	None	
1389	Walls	NI	Concrete(poured)	(No Information)	(No Information)	NI	NI				NI	NI NI	None	
1390	Walls	NI	Masonry	(No Information)	(No Information)	NI	NI				NI	NI NI	None	
1391	Structure	Deck	Concrete(poured)	(No Information)	(No Information)	NI	NI				NI	NI NI	None	
1395	Piping two	Heating Water Return	Parging over Fibreglass	Fitting	Canvas	C	Y	34			EA	V 0001	None	
1396	Piping three	Glycol Supply	Fibreglass	Straight	Canvas	C	Y				NI	NI NI	None	
1399	Piping four	Glycol Return	Parging over Fibreglass	Fitting	Canvas	C	Y	15			EA	V 0001	None	
1394	Piping two	Heating Water Return	Fibreglass	Straight	Canvas	C	Y				NI	NI NI	None	
1398	Piping four	Glycol Return	Fibreglass	Straight	Canvas	C	Y				NI	NI NI	None	
1397	Piping three	Glycol Supply	Parging over Fibreglass	Fitting	Canvas	C	Y	6			EA	V 0001	None	
1392	Piping one	Heating Water Supply	Fibreglass	Straight	Canvas	C	Y				NI	NI NI	None	
1393	Piping one	Heating Water Supply	Parging over Fibreglass	Fitting	Canvas	C	Y	36			EA	V 0001	None	
1400	Duct	Not Found	(No Information)	(No Information)	(No Information)	NI	NI				NI	NI NI	None	
1404	Mechanical Equipment	Heating Water Tank	Not Insulated	(No Information)	(No Information)	NI	NI				NI	NI NI	None	
1402	Mechanical Equipment	Exchanger	Fibreglass w/Parging	Surface	Canvas	A	Y	45	(5)		SF	V 0005	Confirmed Asbestos	Friable
1405	Mechanical Equipment	Heating Water Tank	Not Insulated	(No Information)	(No Information)	NI	NI				NI	NI NI	None	
1406	Mechanical Equipment	Heating Water Tank	Not Insulated	(No Information)	(No Information)	NI	NI				NI	NI NI	None	
1407	Mechanical Equipment	Heating Water Tank	Not Insulated	(No Information)	(No Information)	NI	NI				NI	NI NI	None	
1408	Mechanical Equipment	Heating Water Tank	Not Insulated	(No Information)	(No Information)	NI	NI				NI	NI NI	None	
1403	Other	Electrical Panel	(No Information)	(No Information)	(No Information)	NI	NI				NI	NI NI	None	

Building #: 1 Building Name: Administration Surveyor: Jason Combe Survey Date: 2006-04-19 Reassessment Date: 2013-07-04 Reassessment Surveyor:Lambert Cruz

Location #: 38 Location Name: Mezzanine Floor: Second Square Feet: 375 Room #:

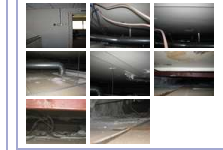

Observation #	System	Component	Material	Item	Covering	Access	Visible	Condition Qty & Action			Units	Sample	Hazard	Friability	
								Good	Fair	Poor					
1409	Floor	NI	Terrazzo	(No Information)	(No Information)	NI	NI				NI	NI NI	None		
1411	Ceiling	NI	Plaster	Surface	Paint	C	Y	194		6	SF	V 0011	None		
1410	Walls	NI	Plaster	Surface	Paint	A	Y	100	(7)	2	(3)	%	V 9500	Presumed Asbestos	Non-Friable
1412	Structure	Not Accessible	(No Information)	(No Information)	(No Information)	NI	NI				NI	NI NI	None		
1413	Piping	Not Found	(No Information)	(No Information)	(No Information)	NI	NI				NI	NI NI	None		
1414	Duct	Supply Air	Not Insulated	(No Information)	(No Information)	NI	NI				NI	NI NI	None		
1415	Mechanical Equipment	Not Found	(No Information)	(No Information)	(No Information)	NI	NI				NI	NI NI	None		
1416	Other	Not Found	(No Information)	(No Information)	(No Information)	NI	NI				NI	NI NI	None		

Note:
Approximately 8 sq ft of plaster wall in poor condition and 10 sq ft of plaster debris found on top of ceiling tiles

Observation #	System	Component	Material	Item	Covering	Access	Visible	Condition Qty & Action			Units	Sample	Hazard	Friability
								Good	Fair	Poor				
2223	Other	Debris	Plaster	Surface	N/A	C	N			10	SF	S 0011	None	
Note: Approximately 8 sq ft of plaster wall in poor condition and 10 sq ft of plaster debris found on top of ceiling tiles														

Building #: 1 Building Name: Administration Surveyor: Jason Combe Survey Date: 2006-04-19 Reassessment Date: 2013-07-04 Reassessment Surveyor:Lambert Cruz

Location #: 39 Location Name: Hallway Floor: Second Square Feet: 100 Room #:



Observation #	System	Component	Material	Item	Covering	Access	Visible	Condition Qty & Action			Units	Sample	Hazard	Friability
								Good	Fair	Poor				
1417	Floor	NI	VAT and Mastic Adhesive	Surface	N/A	A	Y	100			SF	V 0000	None	
1419	Ceiling	NI	Plaster	Surface	Paint	C	Y	100	(7)		%	V 9500	Presumed Asbestos	Non-Friable
1418	Walls	NI	Plaster	Surface	Paint	A	Y	100	(7)		%	V 9500	Presumed Asbestos	Non-Friable
1420	Structure	Not Accessible	(No Information)	(No Information)	(No Information)	NI	NI				NI	NI NI	None	
1421	Piping	Not Found	(No Information)	(No Information)	(No Information)	NI	NI				NI	NI NI	None	
1422	Duct	Supply Air	Fibreglass w/Parging	Surface	Canvas	C	Y	14	(7)		SF	V 0006	Confirmed Asbestos	Friable
1423	Mechanical Equipment	Not Found	(No Information)	(No Information)	(No Information)	NI	NI				NI	NI NI	None	
1424	Other	Not Found	(No Information)	(No Information)	(No Information)	NI	NI				NI	NI NI	None	

Building #: 1 Building Name: Administration Surveyor: Jason Combe Survey Date: 2006-04-19 Reassessment Date: 2013-07-04 Reassessment Surveyor:Lambert Cruz

Location #: 40 Location Name: Washroom North Floor: Second Square Feet: 60 Room #:

Observation #	System	Component	Material	Item	Covering	Access	Visible	Condition Qty & Action			Units	Sample	Hazard	Friability
								Good	Fair	Poor				
1425	Floor	NI	Ceramic Tiles	(No Information)	(No Information)	NI	NI				NI	NI NI	None	
1426	Ceiling	NI	Wood	(No Information)	(No Information)	NI	NI				NI	NI NI	None	
1427	Walls	NI	Ceramic Tiles	(No Information)	(No Information)	NI	NI				NI	NI NI	None	
1428	Structure	Not Accessible	(No Information)	(No Information)	(No Information)	NI	NI				NI	NI NI	None	
1429	Piping	Rain Water Leader	"Sweat Wrap" Pipe Insulation	Straight	Canvas	B	Y	8			LF	V 0003	None	
1430	Duct	Not Found	(No Information)	(No Information)	(No Information)	NI	NI				NI	NI NI	None	
1431	Mechanical Equipment	Not Found	(No Information)	(No Information)	(No Information)	NI	NI				NI	NI NI	None	
1432	Other	Not Found	(No Information)	(No Information)	(No Information)	NI	NI				NI	NI NI	None	

Building #: 1 Building Name: Administration Surveyor: Jason Combe Survey Date: 2006-04-19 Reassessment Date: 2013-07-04 Reassessment Surveyor:Lambert Cruz

Location #: 41 Location Name: Office Floor: Second Square Feet: 150 Room #:



Observation #	System	Component	Material	Item	Covering	Access	Visible	Condition Qty & Action			Units	Sample	Hazard	Friability
								Good	Fair	Poor				
1433	Floor	NI	Concrete(poured)	(No Information)	Carpet	NI	NI				NI	NI NI	None	
1434	Ceiling	AT-001 - Pinholes and Fissures, Surface White, X-Section Beige	Lay-in ceiling tiles	Surface	N/A	C	Y	150			SF	V 0004	None	
1435	Ceiling	NI	Plaster	Surface	Paint	C	N	100	(7)		%	V 9500	Presumed Asbestos	Non-Friable
1436	Walls	NI	Plaster	Surface	Paint	A	Y	100	(7)		%	V 9500	Presumed Asbestos	Non-Friable
1437	Structure	Not Accessible	(No Information)	(No Information)	(No Information)	NI	NI				NI	NI NI	None	
1438	Piping	Not Found	(No Information)	(No Information)	(No Information)	NI	NI				NI	NI NI	None	
1439	Duct	Not Found	(No Information)	(No Information)	(No Information)	NI	NI				NI	NI NI	None	
1440	Mechanical Equipment	Not Found	(No Information)	(No Information)	(No Information)	NI	NI				NI	NI NI	None	
1441	Other	Not Found	(No Information)	(No Information)	(No Information)	NI	NI				NI	NI NI	None	

Building #: 1 Building Name: Administration Surveyor: Jason Combe Survey Date: 2006-04-19 Reassessment Date: 2013-07-04 Reassessment Surveyor:Lambert Cruz

Location #: 42 Location Name: Second Floor Venting Room Floor: Second Square Feet: 150 Room #:



Observation #	System	Component	Material	Item	Covering	Access	Visible	Condition Qty & Action			Units	Sample	Hazard	Friability
								Good	Fair	Poor				
1442	Floor	NI	VAT and Mastic Adhesive	Surface	N/A	A	Y	150			SF	V 000	None	

Observation #	System	Component	Material	Item	Covering	Access	Visible	Condition Qty & Action			Units	Sample	Hazard	Friability
								Good	Fair	Poor				
1443	Ceiling	AT-001 - Pinholes and Fissures, Surface White, X-Section Beige	Lay-in ceiling tiles	Surface	N/A	C	Y	150			SF	S 0004	None	
1444	Ceiling	NI	Plaster	Surface	Paint	C	N	97 (7)	3 (7)		%	V 9500	Presumed Asbestos	Non-Friable
1445	Walls	NI	Plaster	Surface	Paint	A	Y	100 (7)			%	V 9500	Presumed Asbestos	Non-Friable
1446	Structure	Not Accessible	(No Information)	(No Information)	(No Information)	NI	NI				NI	NI NI	None	
1447	Piping	Not Found	(No Information)	(No Information)	(No Information)	NI	NI				NI	NI NI	None	
1448	Duct	Supply Air	Not Insulated	(No Information)	(No Information)	NI	NI				NI	NI NI	None	
1449	Mechanical Equipment	Not Found	(No Information)	(No Information)	(No Information)	NI	NI				NI	NI NI	None	
1450	Other	Not Found	(No Information)	(No Information)	(No Information)	NI	NI				NI	NI NI	None	
2224	Other	Debris	Plaster	Surface	N/A	C	N			6	SF	V 9500	Presumed Asbestos	Non-Friable

Note:
 Approximately 4 sq ft of plaster debris found on top of ceiling tiles, 1 sq ft on top of cabinet & 1 sq ft on top of steel pipe; Approximately 32 lineal ft of plaster ceiling edges needs to be encapsulated.

Building #: 1 Building Name: Administration Surveyor: Jason Combe Survey Date: 2006-04-19 Reassessment Date: 2013-07-04 Reassessment Surveyor: Lambert Cruz
Location #: 43 Location Name: Discharge Well Floor: Second Square Feet: 2500 Room #:

Observation #	System	Component	Material	Item	Covering	Access	Visible	Condition Qty & Action			Units	Sample	Hazard	Friability
								Good	Fair	Poor				
1451	Floor	NI	Concrete(poured)	(No Information)	(No Information)	NI	NI				NI	NI NI	None	
1452	Ceiling	Not Found	(No Information)	(No Information)	(No Information)	NI	NI				NI	NI NI	None	
1453	Walls	NI	Concrete(poured)	(No Information)	(No Information)	NI	NI				NI	NI NI	None	
1454	Structure	Deck	Concrete(poured)	(No Information)	(No Information)	NI	NI				NI	NI NI	None	
1457	Piping two	Rain Water Leader	Parging over Fibreglass	Fitting	Canvas	C	Y	2			EA	V 0001	None	
1456	Piping two	Rain Water Leader	"Sweat Wrap" Pipe Insulation	Straight	Canvas	C	Y	10			LF	V 0003	None	
1455	Piping one	Sanitary Drain	Transite	System	N/A	D	Y	100 (7)			LF	V 9000	Confirmed Asbestos	Non-Friable
1458	Duct	Not Found	(No Information)	(No Information)	(No Information)	NI	NI				NI	NI NI	None	
1459	Mechanical Equipment	Not Found	(No Information)	(No Information)	(No Information)	NI	NI				NI	NI NI	None	
1460	Other	Not Found	(No Information)	(No Information)	(No Information)	NI	NI				NI	NI NI	None	

Building #: 1 Building Name: Administration Surveyor: Jason Combe Survey Date: 2006-04-19 Reassessment Date: 2013-07-04 Reassessment Surveyor: Lambert Cruz
Location #: 44 Location Name: Office Floor: Second Square Feet: 150 Room #:

Observation #	System	Component	Material	Item	Covering	Access	Visible	Condition Qty & Action			Units	Sample	Hazard	Friability
								Good	Fair	Poor				
1461	Floor	NI	Concrete(poured)	(No Information)	Carpet	NI	NI				NI	NI NI	None	
1463	Ceiling	NI	Plaster	Surface	Mechanical fastened ceiling tile	C	N	100 (7)			%	V 9500	Presumed Asbestos	Non-Friable
1462	Ceiling	NI	Metal	(No Information)	(No Information)	NI	NI				NI	NI NI	None	
2228	Ceiling	NI	Mechanical fastened ceiling tile	Surface	Paint	C	Y	100			%	V 0000	None	
1464	Walls	NI	Plaster	Surface	Paint	A	Y	100 (7)			%	V 9500	Presumed Asbestos	Non-Friable
1465	Structure	Not Accessible	(No Information)	(No Information)	(No Information)	NI	NI				NI	NI NI	None	
1466	Piping	Rain Water Leader	"Sweat Wrap" Pipe Insulation	Straight	Canvas	C	N	8			LF	V 0003	None	
1470	Piping	Rain Water Leader	Parging over Fibreglass	Fitting	Canvas	C	N	2			EA	V 0001	None	
1467	Duct	Supply Air	Not Insulated	(No Information)	(No Information)	NI	NI				NI	NI NI	None	
1471	Duct	Return Air	Not Insulated	(No Information)	(No Information)	NI	NI				NI	NI NI	None	
1468	Mechanical Equipment	Not Found	(No Information)	(No Information)	(No Information)	NI	NI				NI	NI NI	None	
1469	Other	Not Found	(No Information)	(No Information)	(No Information)	NI	NI				NI	NI NI	None	

Building #: 1 Building Name: Administration Surveyor: Jason Combe Survey Date: 2006-04-19 Reassessment Date: 2013-07-04 Reassessment Surveyor: Lambert Cruz
Location #: 45 Location Name: Sludge Manager Office Floor: Second Square Feet: 270 Room #:

Observation #	System	Component	Material	Item	Covering	Access	Visible	Condition Qty & Action			Units	Sample	Hazard	Friability
								Good	Fair	Poor				
1472	Floor	NI	Concrete(poured)	(No Information)	Carpet	NI	NI				NI	NI NI	None	
1474	Ceiling	NI	Plaster	Surface	Mechanical fastened ceiling tile	C	N	100 (7)			%	V 9500	Presumed Asbestos	Non-Friable
1473	Ceiling	NI	Metal	(No Information)	(No Information)	NI	NI				NI	NI NI	None	
2229	Ceiling	NI	Mechanical fastened ceiling tile	Surface	Paint	C	Y	100			%	V 0000	None	
1475	Walls	NI	Plaster	Surface	Paint	A	Y	100 (7)			%	V 9500	Presumed Asbestos	Non-Friable

Observation #	System	Component	Material	Item	Covering	Access	Visible	Condition Qty & Action			Units	Sample	Hazard	Friability
								Good	Fair	Poor				
1476	Structure	Not Accessible	(No Information)	(No Information)	(No Information)	NI	NI				NI	NI NI	None	
1481	Piping	Not Found	(No Information)	(No Information)	(No Information)	NI	NI				NI	NI NI	None	
1477	Duct	Supply Air	Not Insulated	(No Information)	(No Information)	NI	NI				NI	NI NI	None	
1480	Duct	Return Air	Not Insulated	(No Information)	(No Information)	NI	NI				NI	NI NI	None	
1478	Mechanical Equipment	Not Found	(No Information)	(No Information)	(No Information)	NI	NI				NI	NI NI	None	
1479	Other	Not Found	(No Information)	(No Information)	(No Information)	NI	NI				NI	NI NI	None	

Building #: 1 Building Name: Administration Surveyor: Jason Combe Survey Date: 2006-04-19 Reassessment Date: 2013-07-04 Reassessment Surveyor:Lambert Cruz
Location #: 46 Location Name: Washroom South Floor: Second Square Feet: 60 Room #:



Observation #	System	Component	Material	Item	Covering	Access	Visible	Condition Qty & Action			Units	Sample	Hazard	Friability
								Good	Fair	Poor				
1482	Floor	NI	Ceramic Tiles	(No Information)	(No Information)	NI	NI				NI	NI NI	None	
1490	Ceiling	NI	Plaster	Surface	Paint	C	Y	100	(7)		%	V 9500	Presumed Asbestos	Non-Friable
1483	Walls	NI	Ceramic Tiles	(No Information)	(No Information)	NI	NI				NI	NI NI	None	
1484	Structure	Not Accessible	(No Information)	(No Information)	(No Information)	NI	NI				NI	NI NI	None	
1485	Piping	Rain Water Leader	\\"Sweat Wrap\\" Pipe Insulation	Straight	Canvas	B	Y	8			LF	S 0003	None	
1491	Piping	Rain Water Leader	Parging over Fibreglass	Fitting	Canvas	B	Y	5			EA	V 0001	None	
1486	Duct	Not Found	(No Information)	(No Information)	(No Information)	NI	NI				NI	NI NI	None	
1487	Mechanical Equipment	Not Found	(No Information)	(No Information)	(No Information)	NI	NI				NI	NI NI	None	
1488	Other	Not Found	(No Information)	(No Information)	(No Information)	NI	NI				NI	NI NI	None	

Building #: 1 Building Name: Administration Surveyor: Jason Combe Survey Date: 2006-04-19 Reassessment Date: 2013-07-04 Reassessment Surveyor:Lambert Cruz
Location #: 47 Location Name: Head Tank Floor: Third Square Feet: 400 Room #:



Observation #	System	Component	Material	Item	Covering	Access	Visible	Condition Qty & Action			Units	Sample	Hazard	Friability	
								Good	Fair	Poor					
1492	Floor	NI	Concrete(poured)	(No Information)	(No Information)	NI	NI				NI	NI NI	None		
1493	Ceiling	Not Found	(No Information)	(No Information)	(No Information)	NI	NI				NI	NI NI	None		
1494	Walls	NI	Concrete(poured)	(No Information)	(No Information)	NI	NI				NI	NI NI	None		
1495	Structure	Deck	Concrete(poured)	(No Information)	(No Information)	NI	NI				NI	NI NI	None		
1499	Piping two	Heating Water Return	Parging over Fibreglass	Straight	Canvas	C	Y	28		1	EA	V 0001	None		
1498	Piping two	Heating Water Return	Fibreglass	Straight	Canvas	C	Y				NI	NI NI	None		
1504	Piping three	Rain Water Leader	Fibreglass	Straight	Canvas	B	Y				NI	NI NI	None		
1505	Piping three	Rain Water Leader	Parging over Fibreglass	Fitting	Canvas	B	Y	1		1	EA	V 0001	None		
1496	Piping one	Heating Water Supply	Fibreglass	Straight	Canvas	C	Y				NI	NI NI	None		
1497	Piping one	Heating Water Supply	Parging over Fibreglass	Fitting	Canvas	C	Y	2			EA	V 0001	None		
1500	Duct	Not Found	(No Information)	(No Information)	(No Information)	NI	NI				NI	NI NI	None		
1501	Mechanical Equipment	Air Handling Unit	Not Insulated	(No Information)	(No Information)	NI	NI				NI	NI NI	[None]		
1503	Mechanical Equipment	Tank	Parging over Fibreglass	Surface	Canvas	C	Y	1185	(7)	15	(7)	SF	V 0006	Confirmed Asbestos	Friable
1502	Other	Not Found	(No Information)	(No Information)	(No Information)	NI	NI				NI	NI NI	None		

Note:
 Approximately 15 SF of Tank insulation in FAIR condition. Advice COWWWD not to lean anything against the tank.

Legend:

Action	Access	Condition	Sample Number
(1) Clean Up of ACM Debris	(2) Precautions for Access Which may Disturb ACM Debris	A Accessible to all building occupants	Good No visible damage or deterioration. S#### Sample collected
(3) ACM removal	(4) Precautions for Work Which may Disturb ACM in Poor Condition	B Accessible to maintenance and operations staff without a ladder	Fair Minor, repairable damage, cracking or deterioration. V#### Material is visually identified to be identical to S####

Action		Access	Condition	Sample Number	
(5) Proactive ACM removal (Minimum repair required for fair condition)	(6) ACM repair	C Accessible to maintenance and operations staff with a ladder. Also rarely entered, locked areas	Poor Irreparable damage or deterioration with exposed and missing material	V0000	Known non-asbestos material
(7) Management program and surveillance		D Not normally accessible or without demolition	NOTE: See report for full definitions of action, access and condition	V9000	Material is known to contain asbestos
NOTE: Actions in round brackets () are auto-calculated. Actions in square brackets [] are manual				V9500	Material is presumed to contain asbestos
				Note: Presumed various materials identified in the report are ACM if not sampled.	

Units

SF - Square Feet

LF - Linear Feet

EA - EACH

% - Percentage











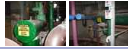

Client: City of Winnipeg Water and Waste Dept
 Site: North End Water Pollution Control Centre
 Building Name: Administration
 Building #: 1
 Date: 05/05/14 17:31:24 EDT
 User: CofW

Location List

[Print] [Close]

1 :: Administration						
Actions	Loc #	Floor	Description	Photo / Document	Room #	Notes
[report] [PDF report]	1	Main-South	Foyer			
[report] [PDF report]	2	Main-South	Washroom			
[report] [PDF report]	3	Main-South	Lobby			Approximately 12 square ft of plaster debris on top of lay-in ceiling tiles
[report] [PDF report]	4	Main-South	Storage Room			Approximately 3 SF of plaster ceiling and 1 Sf of plaster wall in fair condition
[report] [PDF report]	5	Main-South	Electrical/Mechanical Room			
[report] [PDF report]	6	Main-South	Control Room			
[report] [PDF report]	7	Main-South	Well Room			1 sq ft of plaster debris found on top of ceiling tiles
[report] [PDF report]	8	Main-South	Electrical Room			Approximately 18 lineal ft of crack found on plaster wall and 2 sq ft of plaster debris found on top of window jamb
[report] [PDF report]	9	Main-South	Chlorine Room			Approximately 15 lineal ft of crack found on plaster wall
[report] [PDF report]	10	Main-South	Storage/Exit			
[report] [PDF report]	11	Main-South	Foyer			
[report] [PDF report]	12	Main-South	Men's Washroom			
[report] [PDF report]	13	Main-South	Women's Washroom			
[report] [PDF report]	14	Main-South	Foyer			
[report] [PDF report]	15	Main-South	Lunchroom			
[report] [PDF report]	16	Main-South	Fan Room			
[report] [PDF report]	17	Main-North	Hallway			
[report] [PDF report]	18	Main-North	Men's Locker Room			Mastic sealant on seams of galvanized ductwork contains Chrysotile Asbestos, Lab report b80899 Sample No. 0003 Project 68112 reflected as Sample 0009 in HMIS
[report] [PDF report]	19	Main-North	Soils			Additional sample of AT, lab report b80899, Sample No. 0002 ND. Project 68112 reflected as Sample 0008 in HMIS
[report] [PDF report]	20	Main-North	Lab Service Room			Plaster sampled on lab wall report b80899 Sample No. 0001 Project 68112 reflected as Sample 0007 in HMIS
[report] [PDF report]	21	Main-North	Surge Well Room			
[report] [PDF report]	22	Main-North	Vent Equipment Room			
[report] [PDF report]	23	Main-North	Water Quality Laboratory			
[report] [PDF report]	24	Main-North	Metal Analysis Room			
[report] [PDF report]	25	Main-North	Storage Room			
[report] [PDF report]	26	Main-North	Balance Room			
[report] [PDF report]	27	Main-North	Gas Chromatography			
[report] [PDF report]	28	Main-North	Wastewater Laboratory			
[report] [PDF report]	29	Main-North	Carbon Analysis			
[report] [PDF report]	30	Main-North	Nutrient Analysis Room			
[report] [PDF report]	31	Main-North	Hallway			
[report] [PDF report]	32	Basement	Gallery 2			
[report] [PDF report]	33	Basement	South Basement			

Actions	Loc # ▼▲	Floor ▼▲	Description ▼▲	Photo / Document	Room # ▼▲	Notes
[report] [PDF report]	34	Basement	Central Basement			
[report] [PDF report]	35	Basement	Under Fan Room			
[report] [PDF report]	36	Basement	Old Sewage Pit/Tank			Parging debris on dirt. Lab report b80899, Sample No 0004. Project 68112 reflected as Sample 0010 in HMIS
[report] [PDF report]	37	Basement	North Basement/Laundry			
[report] [PDF report]	38	Second	Mezzanine			Approximately 8 sq ft of plaster wall in poor condition and 10 sq ft of plaster debris found on top of ceiling tiles
[report] [PDF report]	39	Second	Hallway			
[report] [PDF report]	40	Second	Washroom North			
[report] [PDF report]	41	Second	Office			
[report] [PDF report]	42	Second	Second Floor Venting Room			Approximately 4 sq ft of plaster debris found on top of ceiling tiles, 1 sq ft on top of cabinet & 1 sq ft on top of steel pipe; Approximately 32 lineal ft of plaster ceiling edges needs to be encapsulated.
[report] [PDF report]	43	Second	Discharge Well			
[report] [PDF report]	44	Second	Office			
[report] [PDF report]	45	Second	Sludge Manager Office			
[report] [PDF report]	46	Second	Washroom South			
[report] [PDF report]	47	Third	Head Tank			Approximately 15 SF of Tank insulation in FAIR condition. Advice COWWWD not to lean anything against the tank.

Zoom

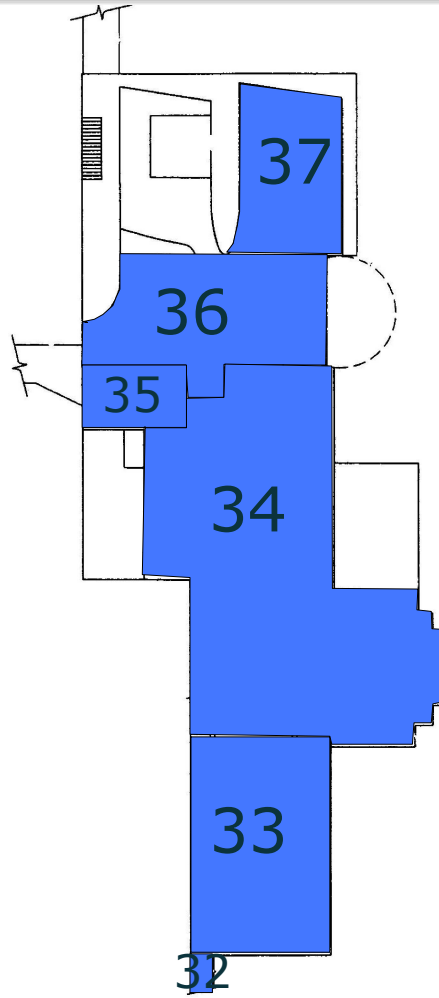

24

31

25

30

29

28

23

27

26

22

17

20

21

18

19

Zoom



Zoom

+



-

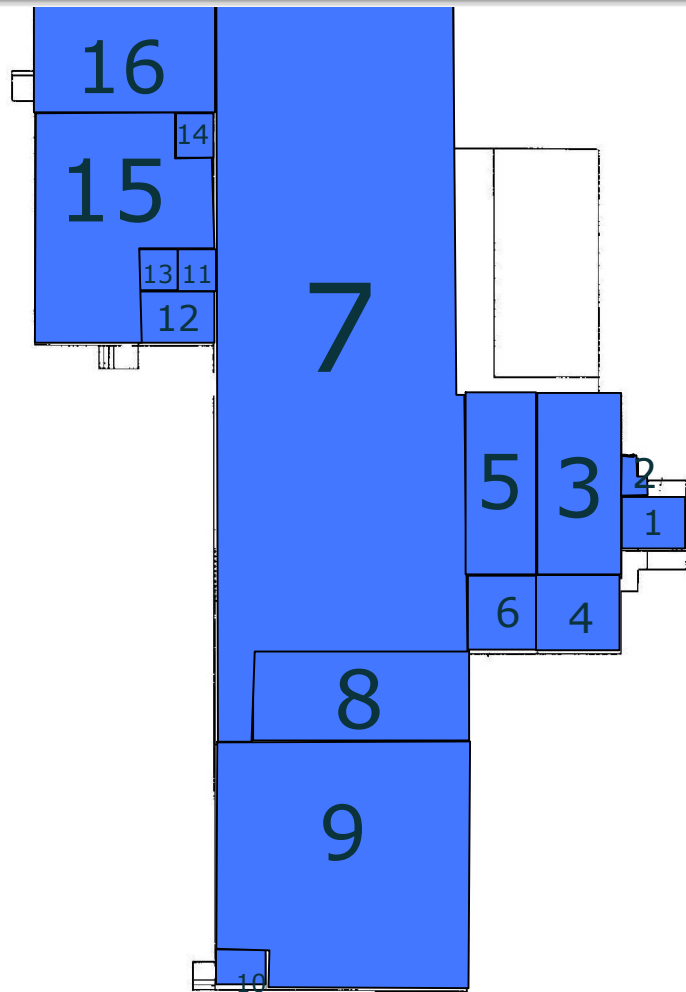

Zoom

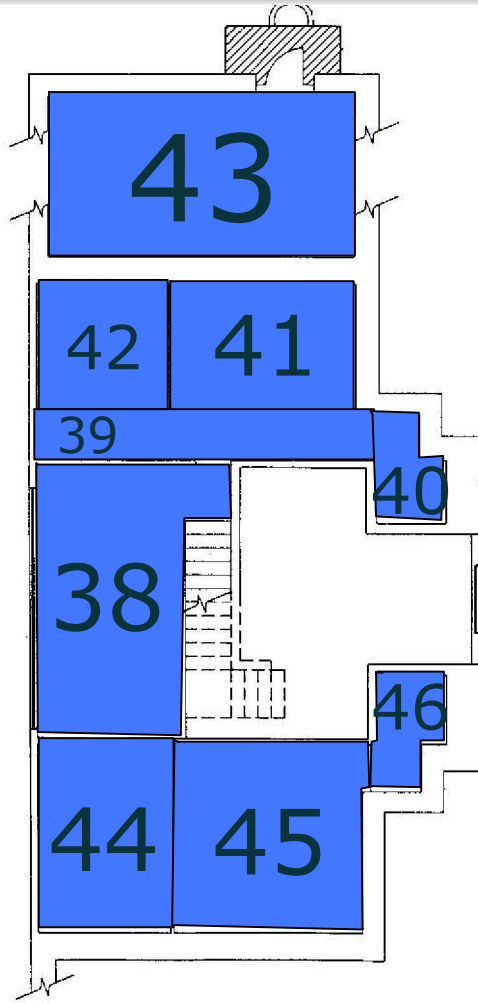

Zoom



47



Zoom

+



-

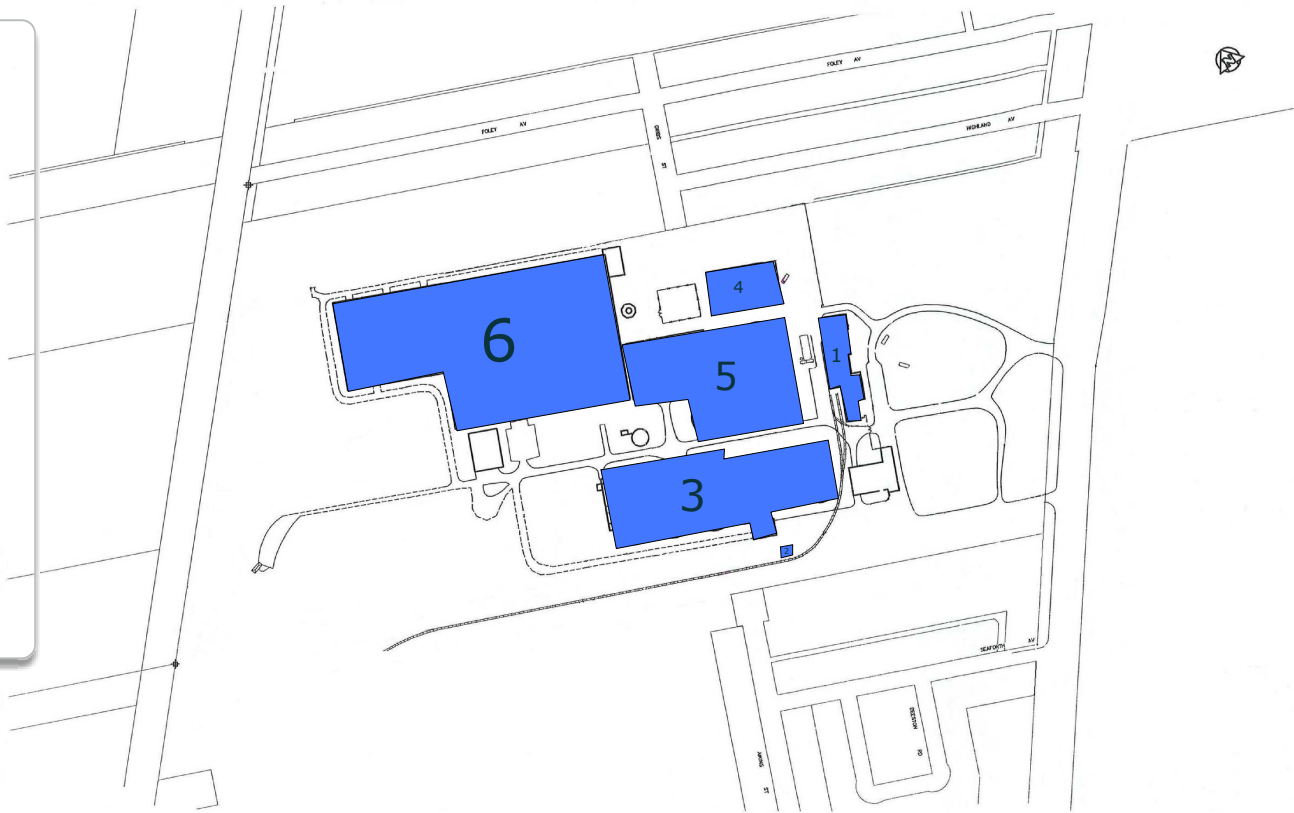

Location	ID Number
1:Administration	1
3:Digesters	3
2:Bunker	2
4:Grit Building	4
5:Primary Clarifier	5
6:Secondary Clarifiers	6