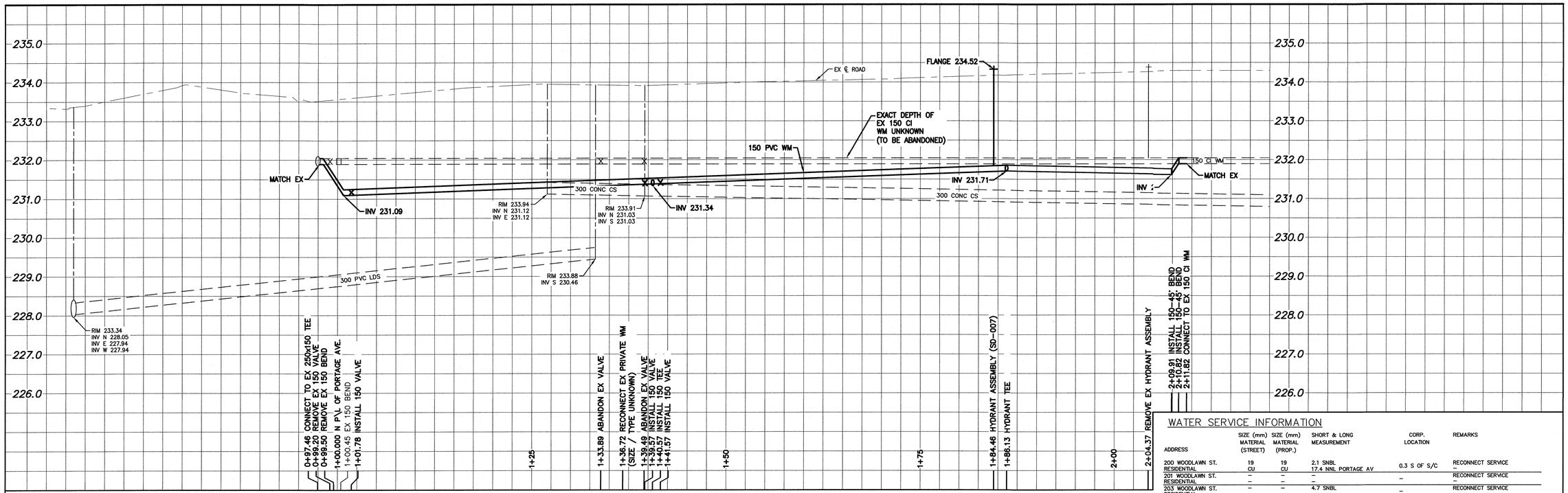

NOTE: CHAINAGES SHOWN ARE ALONG E. P/L OF WOODLAWN ST.

WATER SERVICE INFORMATION

ADDRESS	SIZE (mm) MATERIAL (STREET)	SIZE (mm) MATERIAL (PROP.)	SHORT & LONG MEASUREMENT	CORP. LOCATION	REMARKS
200 WOODLAWN ST. RESIDENTIAL	19 CU	19 CU	2.1 SNBL 17.4 NNL PORTAGE AV	0.3 S OF S/C	RECONNECT SERVICE –
201 WOODLAWN ST. RESIDENTIAL	– –	– –	– –	–	RECONNECT SERVICE –
203 WOODLAWN ST. RESIDENTIAL	– –	– –	4.7 SNBL –	–	RECONNECT SERVICE –
211 WOODLAWN ST. RESIDENTIAL	– –	– –	– –	–	RECONNECT SERVICE –
215 WOODLAWN ST. RESIDENTIAL	– –	– –	– –	–	RECONNECT SERVICE –
219 WOODLAWN ST. RESIDENTIAL	– –	– –	1.9 SNBL –	–	RECONNECT SERVICE –

* SERVICES TO BE RENEWED TO P/L ALL OTHERS TO BE RECONNECTED

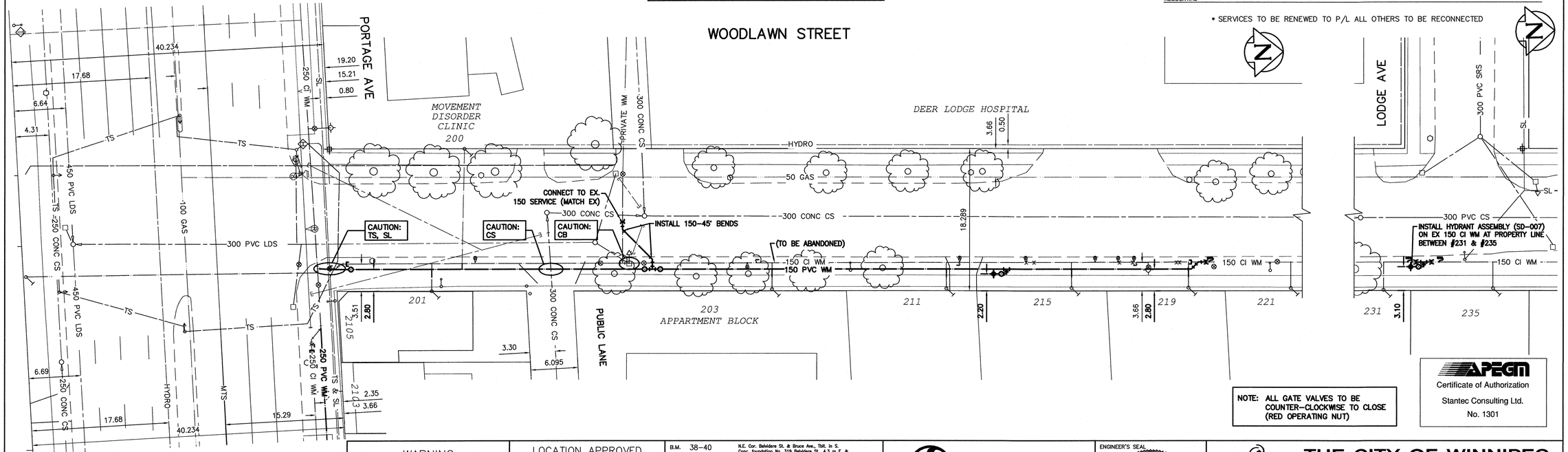

NOTE: ALL GATE VALVES TO BE COUNTER-CLOCKWISE TO CLOSE (RED OPERATING NUT)

APEGM
Certificate of Authorization
Stantec Consulting Ltd.
No. 1301

SEE DWG. D-14355 FOR CONTINUATION

METRIC
WHOLE NUMBERS INDICATE MILLIMETRES
DECIMALIZED NUMBERS INDICATE METRES
0.0 5.0 10.0 15.0 20.0 25.0

WARNING

IF POWER EQUIPMENT OR EXPLOSIVES ARE TO BE USED FOR EXCAVATION ON THIS PROJECT THE CONTRACTOR MUST:

1) NOTIFY THE GAS COMPANY OF THE PROPOSED LOCATION OF EXCAVATION.

2) TAKE PRECAUTION TO AVOID DAMAGE TO GAS COMPANY INSTALLATIONS.

SEE PROVINCIAL REGULATION 210/72 FOR DETAILS

LOCATION APPROVED
UNDERGROUND STRUCTURES

SUPV. U/G STRUCTURES COMMITTEE — DATE

NOTE:
LOCATION OF UNDERGROUND STRUCTURES AS SHOWN ARE BASED ON THE BEST INFORMATION AVAILABLE BUT NO GUARANTEE IS GIVEN THAT ALL EXISTING UTILITIES ARE SHOWN OR THAT THE GIVEN LOCATIONS ARE EXACT. CONFIRMATION OF EXISTENCE AND EXACT LOCATION OF ALL SERVICES MUST BE OBTAINED FROM THE INDIVIDUAL UTILITIES BEFORE PROCEEDING WITH CONSTRUCTION.

B.M. 38-40
ELEV. 235.007m
N.E. Cor. Belvidere St. & Bruce Ave., Tbll. in S. Conc. foundation No. 319 Belvidere St., 4.3 m E. & 0.3 m below stucco of S.W. Cor. of dwelling.

NO.	REVISIONS	DATE	BY
0	ISSUED FOR TENDER	16/04/21	R.S.

Stantec

DESIGNED BY	J.H.	CHECKED BY	R.S.
DRAWN BY	J.H.	APPROVED BY	R.S.
SCALE: HORIZONTAL	1:250	RELEASED FOR CONSTRUCTION	
VERTICAL	1:50		
DATE	2016 04 21	DATE	

PLOT DATE: 2016 04 21

ENGINEER'S SEAL
PROVINCE OF MANITOBA — APPROVED — R.M. SHERLOCK — MEMBER 24045 — REGISTERED PROFESSIONAL ENGINEER

CONSULTANT DRAWING NUMBER
C-209

Winnipeg

THE CITY OF WINNIPEG
WATER AND WASTE DEPARTMENT
ENGINEERING DIVISION

2016 WATERMAIN RENEWALS
CONTRACT 6
WOODLAWN STREET
PORTAGE AVENUE TO LODGE AVENUE

SHEET 10 OF 14
CITY DRAWING NUMBER
D-14356

BID OPPORTUNITY: 337-2016
CONTRACT NUMBER: 6

FILE PATH: V:\1112\active\111217220\0300_drawing\0302_sheet_files\02_civil\
FILE NAME: 17220c-209.dwg

11/878