

REFERENCE NOTES

- A. PAVEMENT DIMENSIONS ARE TO BACK OF CURB
- B. BASELINE IS CENTRE LINE RIGHT-OF-WAY
- C. PROPERTY LINES OBTAINED FROM CITY OF WINNIPEG L.B.I.S., AND NO SCALE FACTOR WAS APPLIED
- D. REFER TO AECOM FIELD BOOK NO. 4914

CONSTRUCTION NOTES

- 1. PLACE NEW ASPHALTIC PAVEMENT TYPE 1A (AVG. THICKNESS 85mm)
- 2. REMOVE EXISTING ASPHALT AND CONSTRUCT NEW ASPHALTIC OVERLAY TYPE 1A
- 3. REMOVE EXISTING CONCRETE PAVEMENT AND CONSTRUCT NEW 150mm REINFORCED CONCRETE PAVEMENT c/w 85mm ASPHALT OVERLAY
- 4. REMOVE EXISTING LIP CURB AND CONSTRUCT NEW CONCRETE BARRIER CURB (100mm REVEAL HT. DOWELLED)
- 5. REMOVE EXISTING LIP CURB AND CONSTRUCT NEW CONCRETE BARRIER CURB (100mm REVEAL HT. SEPARATE)
- 6. REMOVE EXISTING BARRIER CURB AND CONSTRUCT NEW CONCRETE MODIFIED BARRIER CURB (100mm REVEAL HT. DOWELLED)
- 7. RENEW EXISTING CONCRETE MODIFIED BARRIER CURB (100mm REVEAL HT. DOWELLED)
- 8. CONSTRUCT CURB RAMP (10mm HT. INTEGRAL)
- 9. RENEW EXISTING 100mm CONCRETE SIDEWALK
- 10. REMOVE EXISTING CATCHPIT
- 11. INSTALL NEW CURB AND GUTTER INLET c/w CATCHPIT (SD-023) AND CONNECT NEW LEAD TO EXISTING CATCHBASIN
- 12. INSTALL CAST IRON RISER RING
- 13. ADJUST EXISTING WATER VALVE TO GRADE
- 14. ADJUST CURB STOP



METRIC
WHOLE NUMBERS INDICATE MILLIMETRES
DECIMALIZED NUMBERS INDICATE METRES

EXISTING	LEGEND - PLAN	PROPOSED	EXISTING	LEGEND - PLAN	PROPOSED	EXISTING	LEGEND - PROFILE	PROPOSED
	WATERMAIN			HYDRO M.T.S.			C PROFILE	
	VALVE			CONCRETE			OUTSIDE GUTTER	
	LAND DRAINAGE SEWER			ASPHALT			INSIDE GUTTER	
	WASTEWATER SEWER			PROPERTY LINE			N/W PROPERTY LINE	
	MANHOLE			SURVEY BAR			S/E PROPERTY LINE	
	CATCH BASIN			ELEVATION	(35.750)			
	CATCH PIT			TREE				
	JUNCTIONS			SIDEWALK RAMP				
	CULVERT			CONCRETE SIDEWALK				
	GAS			FENCE				

LOCATION APPROVED UNDERGROUND STRUCTURES

SUPV. U/G STRUCTURES COMMITTEE DATE

NOTE: LOCATION OF UNDERGROUND STRUCTURES AS SHOWN ARE BASED ON THE BEST INFORMATION AVAILABLE. BUT NO GUARANTEE IS GIVEN THAT ALL EXISTING UTILITIES ARE SHOWN OR THAT THE GIVEN LOCATIONS ARE EXACT. CONFIRMATION OF EXISTENCE AND EXACT LOCATION OF ALL SERVICES MUST BE OBTAINED FROM THE INDIVIDUAL UTILITIES BEFORE PROCEEDING WITH CONSTRUCTION.

B.M. 15 - 036 92R528 N.E. Cor. Inkster Garden Dr. & Marianne Rd., Tbl. on top of 0.05m dia. x 2.4m iron pipe, 2.6m S. of N.L. Inkster Garden Dr.

NO.	REVISIONS	DATE	BY
0	ISSUED FOR TENDER	03/22/2016	BC
A	ISSUED FOR REVIEW	03/16/2016	BC

AECOM

DESIGNED BY: SS
DRAWN BY: JC/SS

CHECKED BY: BC/KWR
APPROVED BY:

HOR. SCALE: 1:250
VERTICAL: 1:10

RELEASED FOR CONSTRUCTION BY: [Signature]
DATE: MAR 22/16

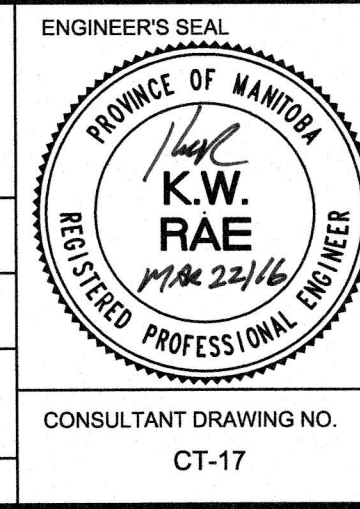

THE CITY OF WINNIPEG
PUBLIC WORKS DEPARTMENT
ENGINEERING DIVISION

2016 LOCAL STREET RENEWAL PROGRAM

MALLARD WAY - INKSTER GARDEN DR. TO INKSTER GARDEN DRIVE REHABILITATION
INKSTER GARDEN DRIVE TO STATION 0+100

CITY DRAWING NUMBER: SHEET 17 OF 24

CONSULTANT DRAWING NO. CT-17