

# KIMBERLY AVENUE

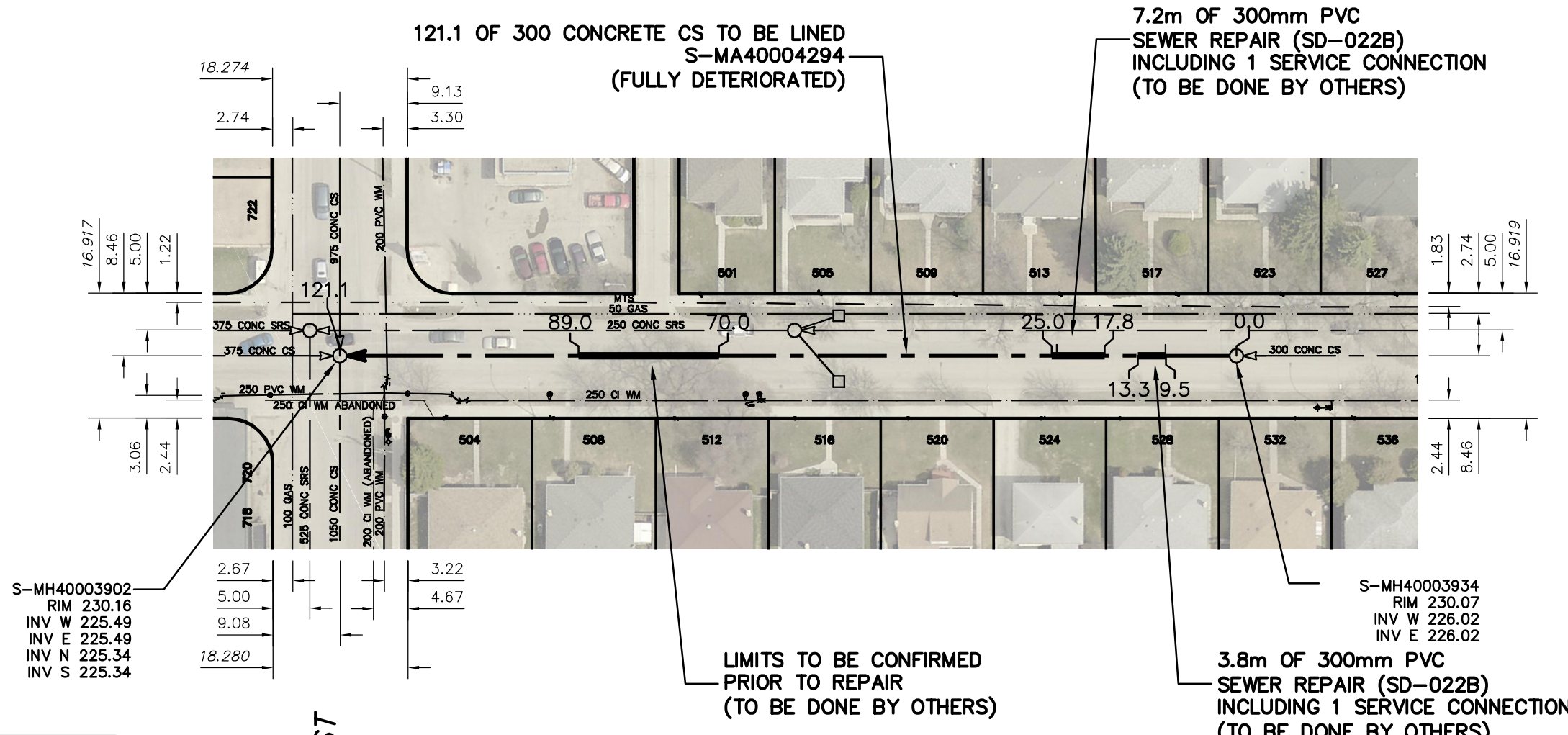

SEWER JUNCTION INFORMATION FROM SEWER VIDEO INSPECTION		
SEWER ID S-MA40004294		
DISTANCE FROM MH ID S-MH40003902		
DISTANCE	DIAMETER	CLOCK
9.1	150	2
26.1	100	2
****REVERSAL REQUIRED****		

SEWER JUNCTION INFORMATION FROM SEWER VIDEO INSPECTION		
SEWER ID S-MA40004294		
DISTANCE FROM MH ID S-MH40003934		
DISTANCE	DIAMETER	CLOCK
9.6	150	2
16.6	150	10
17.3	150	10
24.3	150	2
30.6	150	10
37.5	150	2
46.3	150	10
57.8	150	2
60.7	150	2
62.3	150	10
63.0	150	10
63.6	150	2
****REVERSAL REQUIRED****		

S-MH40003902  
RIM 230.16  
INV W 225.49  
INV E 225.49  
INV N 225.34  
INV S 225.34

S-MH40003934  
RIM 230.07  
INV W 226.02  
INV E 226.02

LIMITS TO BE CONFIRMED  
PRIOR TO REPAIR  
(TO BE DONE BY OTHERS)

3.8m OF 300mm PVC  
SEWER REPAIR (SD-022B)  
INCLUDING 1 SERVICE CONNECTION  
(TO BE DONE BY OTHERS)

**WARNING**

IF POWER EQUIPMENT OR EXPLOSIVES ARE TO BE USED FOR EXCAVATION ON THIS PROJECT THE CONTRACTOR MUST:

- 1) NOTIFY THE GAS COMPANY OF THE PROPOSED LOCATION OF EXCAVATION.
- 2) TAKE PRECAUTION TO AVOID DAMAGE TO GAS COMPANY INSTALLATIONS.

SEE PROVINCIAL REGULATION 210/72 FOR DETAILS

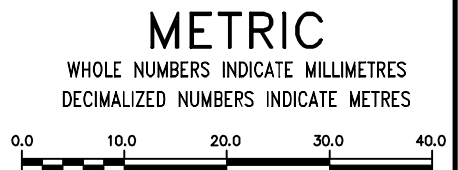

<p>LOCATION APPROVED UNDERGROUND STRUCTURES</p> <p>SUPV. U/G STRUCTURES COMMITTEE _____ DATE _____</p> <p>NOTE: LOCATION OF UNDERGROUND STRUCTURES AS SHOWN ARE BASED ON THE BEST INFORMATION AVAILABLE BUT NO GUARANTEE IS GIVEN THAT ALL EXISTING UTILITIES ARE SHOWN OR THAT THE GIVEN LOCATIONS ARE EXACT. CONFIRMATION OF EXISTENCE AND EXACT LOCATION OF ALL SERVICES MUST BE OBTAINED FROM THE INDIVIDUAL UTILITIES BEFORE PROCEEDING WITH CONSTRUCTION.</p>	<p>B.M. ELEV.</p> <p>CONSTRUCTION COMPLETION DATE: YYYY MM DD</p> <table border="1" style="width: 100%; height: 40px;"> <tr> <td> </td> <td> </td> <td> </td> <td> </td> </tr> </table>					<table border="1" style="width: 100%;"> <tr> <td>DESIGNED BY</td> <td>NC</td> <td>CHECKED BY</td> <td>SC</td> </tr> <tr> <td>DRAWN BY</td> <td>RJ</td> <td>APPROVED BY</td> <td>KZ</td> </tr> <tr> <td>SCALE:</td> <td>1:750</td> <td>RELEASED FOR CONSTRUCTION</td> <td>KAZ ZUREK</td> </tr> <tr> <td>HORIZONTAL</td> <td> </td> <td>DATE</td> <td>2016 03 29</td> </tr> <tr> <td>VERTICAL</td> <td> </td> <td>DATE</td> <td>2016 03 24</td> </tr> </table> <p>PLOT DATE: 2016 03 29</p>	DESIGNED BY	NC	CHECKED BY	SC	DRAWN BY	RJ	APPROVED BY	KZ	SCALE:	1:750	RELEASED FOR CONSTRUCTION	KAZ ZUREK	HORIZONTAL		DATE	2016 03 29	VERTICAL		DATE	2016 03 24	<p>ENGINEER'S SEAL</p> <p style="text-align: center;"><b>ORIGINAL SIGNED BY S.R.J. COURNOYER 16-03-22</b></p> <p>CONSULTANT DRAWING NUMBER _____</p>	<div style="text-align: center;"> <p><b>THE CITY OF WINNIPEG</b> WATER AND WASTE DEPARTMENT ENGINEERING DIVISION</p> <p>2015 SEWER RENEWALS BY AUGMENTATION <b>KIMBERLY AVENUE</b> 2ND MH W OF GOLSPIE STREET TO MH AT WATT STREET</p> </div> <table border="1" style="width: 100%; margin-top: 10px;"> <tr> <td style="text-align: right;">SHEET <b>23</b> OF <b>47</b></td> </tr> <tr> <td style="text-align: center;">CITY DRAWING NUMBER <b>11235</b></td> </tr> </table>	SHEET <b>23</b> OF <b>47</b>	CITY DRAWING NUMBER <b>11235</b>
DESIGNED BY	NC	CHECKED BY	SC																											
DRAWN BY	RJ	APPROVED BY	KZ																											
SCALE:	1:750	RELEASED FOR CONSTRUCTION	KAZ ZUREK																											
HORIZONTAL		DATE	2016 03 29																											
VERTICAL		DATE	2016 03 24																											
SHEET <b>23</b> OF <b>47</b>																														
CITY DRAWING NUMBER <b>11235</b>																														