

**PARTIAL 4TH FLOOR PLAN - MECHANICAL DEMOLITION**  
SCALE: 1/4"=1'-0"

**PARTIAL 4TH FLOOR PLAN MECHANICAL DEMOLITION NOTES:**

- ① EXISTING CEILING MOUNTED FAN SPEED CONTROL TO BE REMOVED AND RELOCATED AS PER NEW MECHANICAL RENOVATION PLAN
- ② EXISTING RETURN AIR GRILLE TO BE REMOVED, CLEANED AND RELOCATED AS PER THE NEW MECHANICAL RENOVATION PLAN

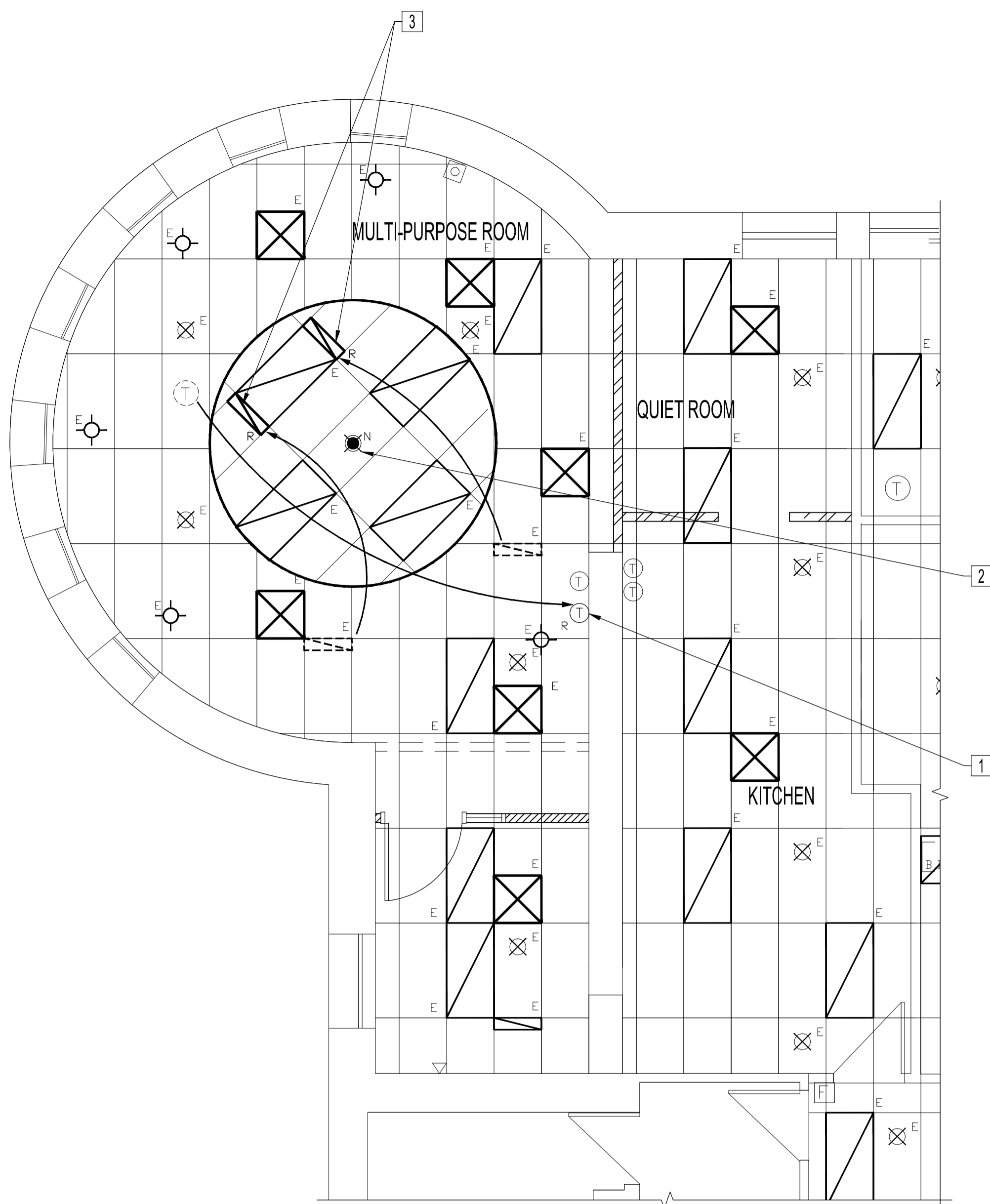

**PARTIAL 4TH FLOOR PLAN - MECHANICAL RENOVATION**  
SCALE: 1/4"=1'-0"

**PARTIAL 4TH FLOOR PLAN MECHANICAL RENOVATION NOTES:**

- ① RELOCATE EXISTING FAN SPEED CONTROL MOUNTED TO WALL AS SHOWN
- ② NEW SPRINKLER HEAD
- ③ RELOCATE EXISTING RETURN AIR GRILLE AS SHOWN

**MECHANICAL SYMBOLS**

- EXISTING
- - - TO BE DEMOLISHED/RELOCATED
- ⊠ E EXISTING RETURN GRILLE TO REMAIN
- ⊠ E EXISTING SUPPLY GRILLE TO REMAIN
- ⊠ R RELOCATED SUPPLY AIR GRILLE
- ⊙ T EXISTING THERMOSTAT/FAN SPEED SWITCH
- ⊠ F EXISTING FIRE ALARM PULL STATION
- ⊠ E EXISTING FLUSH MOUNTED CHROME PENDENT SPRINKLER HEAD
- ⊙ N NEW FLUSH MOUNTED CHROME PENDENT SPRINKLER HEAD - MATCH EXISTING

**NOTES:**

THESE DRAWINGS SHALL NOT BE SCALED.

THE CONTRACTOR SHALL VISIT THE SITE AND SATISFY ONESELF ALL DIMENSIONS, DATUM, AND DETAILED INFORMATION SHOWN ARE CORRECT.

THE CONTRACTOR IS TO REVIEW AND COORDINATE ALL ARCHITECTURAL, MECHANICAL, ELECTRICAL AND STRUCTURAL DRAWINGS FOR ADDITIONAL OPENINGS THROUGH FLOORS, WALLS, AND CEILINGS FOR DUCT, PIPE & ELECTRICAL RISERS AND ALL OPENINGS NOT SHOWN ON DRAWINGS.

ALL OPENINGS THROUGH FIRE ASSEMBLIES ARE TO BE FIRE STOPPED AND SEALED WITH ULC APPROVED FIRE STOPPING TO MAINTAIN THE INTEGRITY OF THE FIRE SEPARATION, AND PROVIDE A SMOKE-TIGHT BARRIER.

ALL PRODUCTS AND MATERIALS TO BE USED AND INSTALLED SHALL CONFORM WITH MANUFACTURER'S SPECIFICATIONS & APPLICABLE CODES.

THE CONTRACTOR SHALL BE RESPONSIBLE TO PATCH AND MAKE GOOD ALL EXISTING CONSTRUCTION AFFECTED BY THE REMOVAL OF ALL ITEMS FORMING THE PART OF THE RENOVATION WORK.

THE CONTRACTOR IS RESPONSIBLE FOR INSTALLING RISERS, SWING JOINTS AND DEEP CUP ESCUTCHEONS AS REQUIRED.

COMPLETE ALL WORK IN CONFORMANCE WITH THE REQUIREMENTS OF NFPA 13-2013 "STANDARD FOR THE INSTALLATION OF SPRINKLER SYSTEMS".

ELECTRICAL WIRING SHALL BE PERFORMED BY A QUALIFIED ELECTRICAL SUBTRADE.

NEW DUCT SHALL BE CONSTRUCTED AS RECOMMENDED BY ASHRAE.

0	ISSUED FOR CONSTRUCTION	JAW	NOV 30 2016
No.	REVISION/DESCRIPTION	BY	DATE

SEAL			
DRAWN	JAW	CHECKED	XYW
DATE	2016.11.30	DESIGNED	XYW
		APPROVED	XYW
		USER	
		APPROVAL	

THE CITY OF WINNIPEG  
PLANNING, PROPERTY AND  
DEVELOPMENT DEPARTMENT  
MUNICIPAL ACCOMMODATIONS DIVISION  
3-65 GARRY STREET, R3C 4K4

**PROJECT**  
FORT GARRY PLACE  
MULTI-PURPOSE ROOM & WORKSTATIONS  
FOR FOURTH FLOOR (D&I)  
65 GARRY STREET

**SHEET TITLE**  
PARTIAL FOURTH FLOOR PLAN  
MECHANICAL DEMOLITION & RENOVATION

SCALE	PROJECT No:	SHEET No:
AS SHOWN	2016-169	M1