

ALL STEEL TO BE STAINLESS AND FINISHED WITH EPOXY PAINT. REFER TO SPEC.

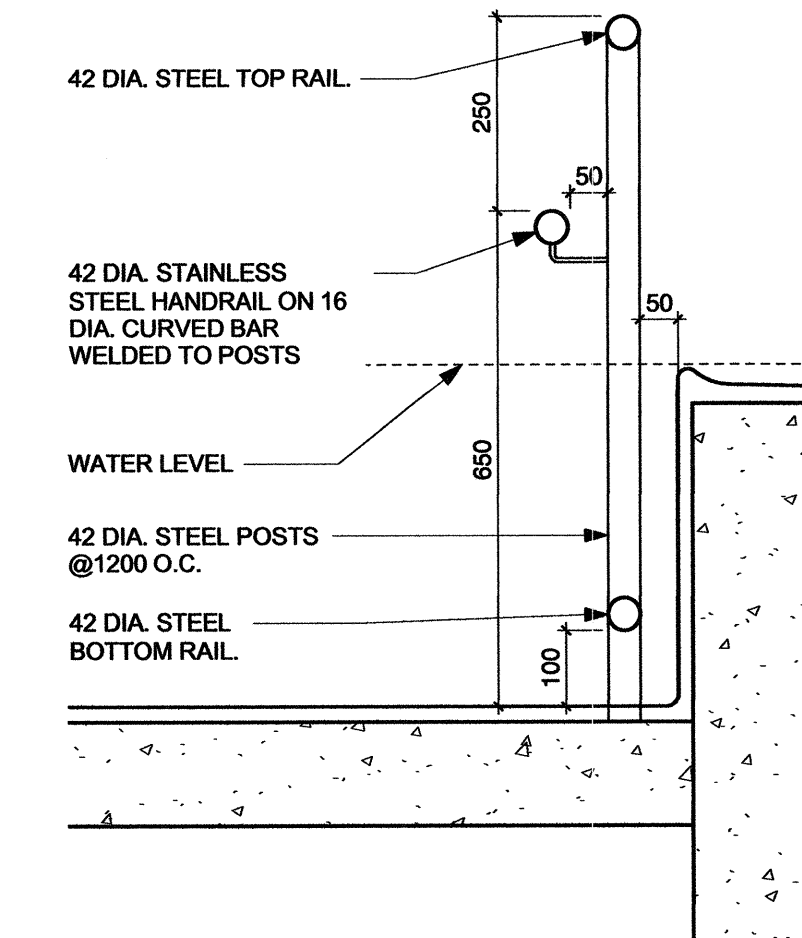

5 POOL HANDRAIL DETAIL  
1:10

T/O CONC. BLK.  
104 200

DEHUMIDIFICATION UNIT.  
REFER TO MECH.

CONC. WALL/CURB  
100 000

T/O EXT. CONC. SLAB  
99 320

COVER WEEPING TILE WITH PEA GRAVEL 300 MIN. ON TOP AND SIDES.

150 DIA. PERFORATED WEEPING TILE CW FILTER SOCK.

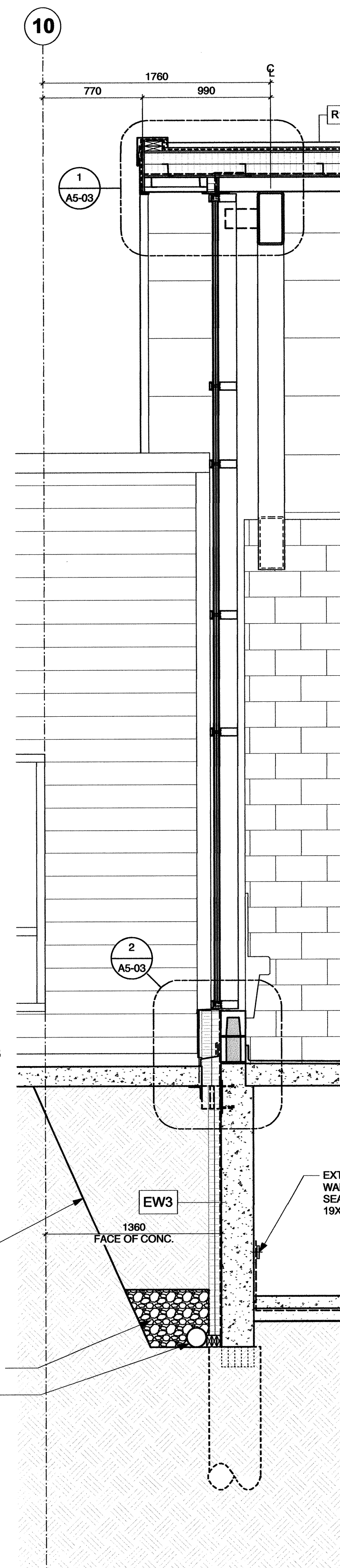

1 EAST EXT. WALL SECTION  
1:25

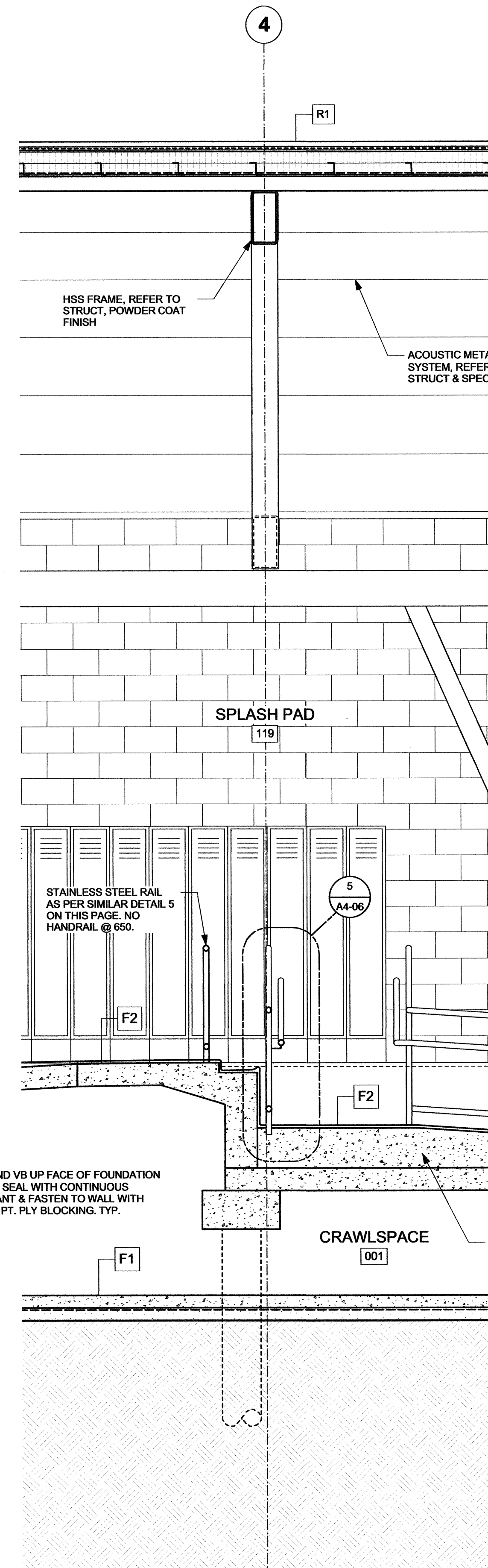

2 POOL RAMP SECTION  
1:25

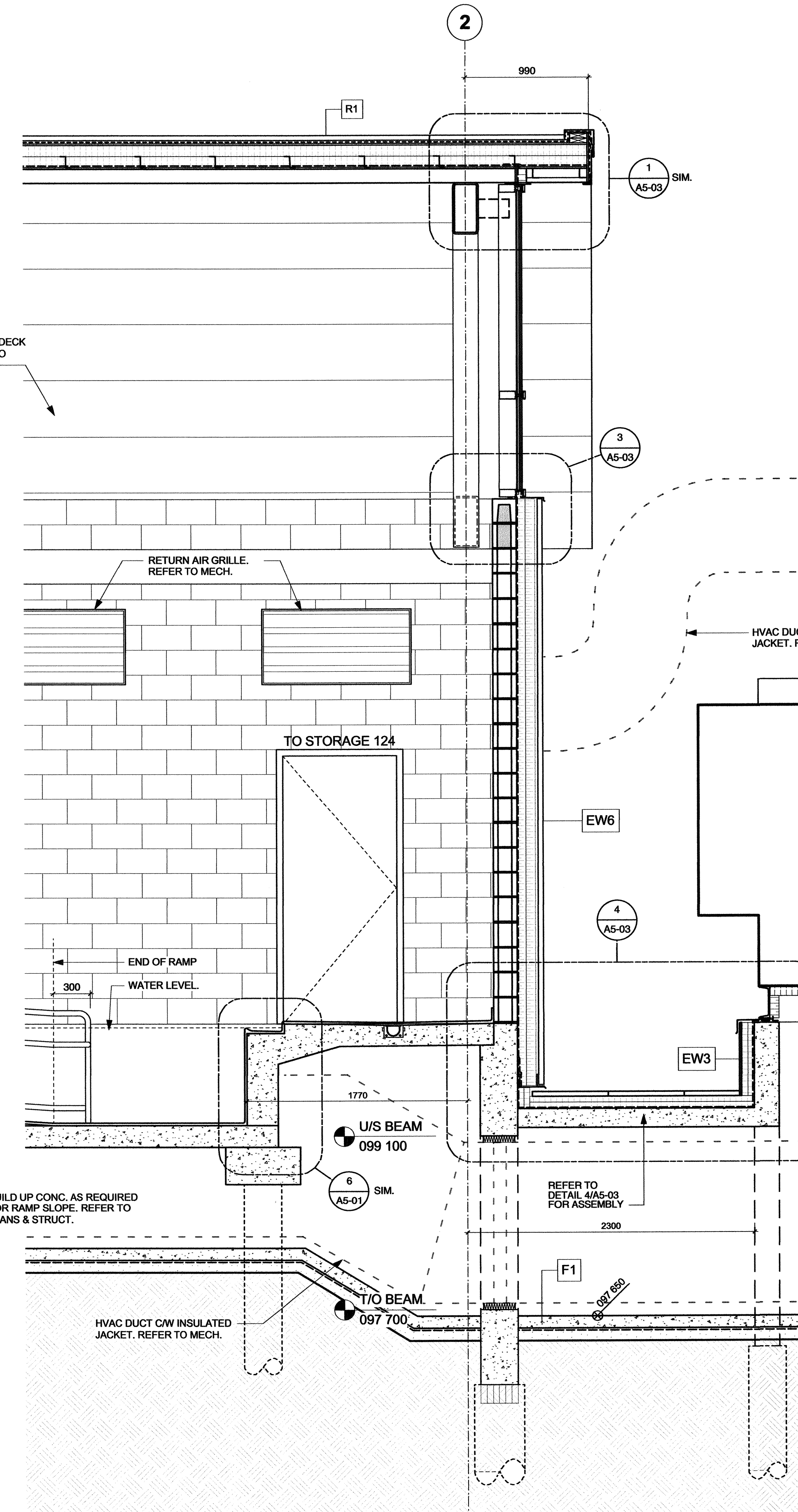

3 WEST EXT. WALL SECTION  
1:25

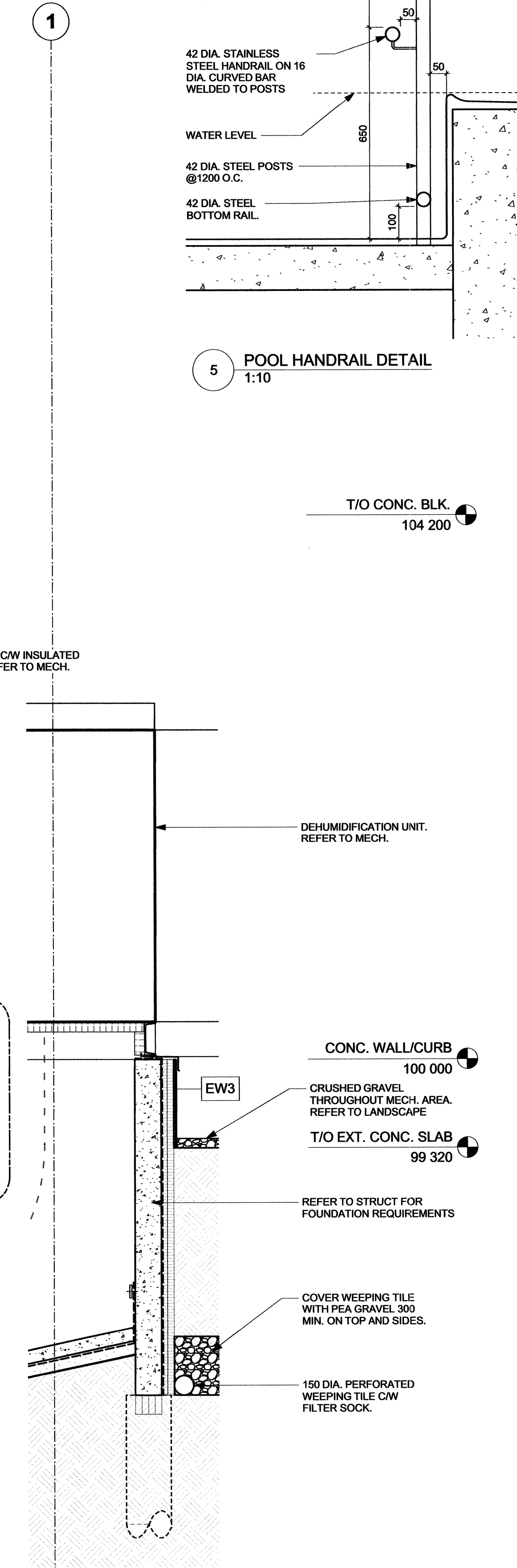

4 MECH. UNIT EXT. WALL  
1:25

T/O STRUCT. H.P.  
106 736

T/O CONC. BLK.  
100 400

T/O POOL DECK SLAB  
100 000

T/O POOL SLAB  
099 190

COMPACTED BACKFILL TYP.

T/O CRAWLSPACE  
98 200

COVER WEEPING TILE WITH PEA GRAVEL 300 MIN. ON TOP AND SIDES. TYP.

150 DIA. PERFORATED WEEPING TILE CW FILTER SOCK. TYP.

EXTEND V8 UP FACE OF FOUNDATION WALL. SEAL WITH CONTINUOUS SEALANT & FASTEN TO WALL WITH 19X75 FT. PLY BLOCKING. TYP.

BUILD UP CONC. AS REQUIRED FOR RAMP SLOPE. REFER TO PLANS & STRUCT.

REFER TO DETAIL A4A-03 FOR ASSEMBLY

Issue / rev.

#	date	issue notes
0	2016.12.08	ISSUED FOR CONSTRUCTION

professional seals

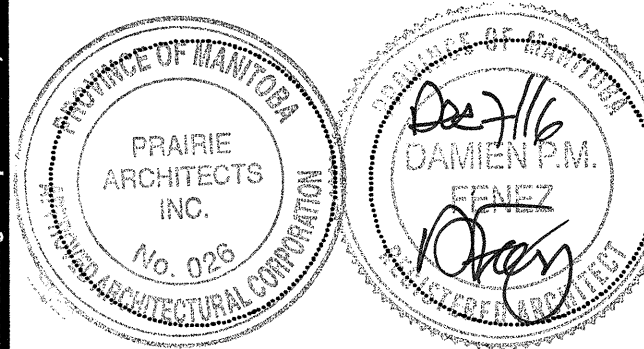

project information

**SEVEN OAKS POOL RENOVATION & ADDITION**

444 ADSUM DRIVE  
WINNIPEG, MB  
CANADA

client

CITY OF WINNIPEG  
4TH FLOOR - 85 KING ST.  
WINNIPEG, MB

drawing information

WALL SECTIONS

drawn by: LW/JDB

approved by: DF

scale: 1:25

date issued: 2016.12.08

proj. #: 2014.66

rev. #: R-0

**SEVEN OAKS POOL RENOVATION & ADDITION**  
BID OPPORTUNITY NO. 1044-2016

**A4 06**

This drawing must not be used for any other project without the written consent of Prairie Architects Inc. The contractor shall verify all dimensions and other data in this drawing at commencement of work. All dimensions, errors, and omissions are to be reported to the architect. Prairie Architects Inc. and its members are not responsible for the construction of the project. The contractor shall verify all dimensions and other data in this drawing at commencement of work. All dimensions, errors, and omissions are to be reported to the architect. Prairie Architects Inc. and its members are not responsible for the construction of the project.